GREAT PIANO TRIOS

JOSEPH HAYDN

GREAT PIANO TRIOS

Joseph Haydn

DOVER PUBLICATIONS, INC.
New York

Copyright

Copyright © 1995 by Dover Publications, Inc.
All rights reserved under Pan American and International Copyright Conventions.

Published in Canada by General Publishing Company, Ltd., 30 Lesmill Road, Don Mills, Toronto, Ontario.
Published in the United Kingdom by Constable and Company, Ltd., 3 The Lanchesters, 162–164 Fulham Palace Road, London W6 9ER.

Bibliographical Note

This Dover edition, first published in 1995, is a new compilation of twelve unabridged works taken from *Trios für Pianoforte, Violine u. Violoncell von Joseph Haydn, revidiert von Fr[iedrich] Hermann,* Band I and Band II, originally published by C. F. Peters, Leipzig, n.d. The Dover edition adds: a list of contents; a preface drawn from Charles Rosen's *The Classical Style* (W. W. Norton & Company, New York, 1972); publisher's notes; and new headings and movement numbers throughout.

The publisher is grateful to the following individuals and organizations for their kind help in making this edition possible: Tim Cherubini, Duke University Music Library; violinist Isidore Cohen, former member of the Beaux Arts Trio; violinist Robert Mann, the Juilliard School and the Juilliard String Quartet; Joseph Schwartz, Professor of Piano and member of the Oberlin Piano Trio, Oberlin College Conservatory of Music; and to W. W. Norton & Company for their generous permission to reprint excerpts from Charles Rosen's book.

Library of Congress Cataloging-in-Publication Data

Haydn, Joseph, 1732–1809.
[Trios, piano, strings. Selections]
Great piano trios / Joseph Haydn.
1 score.
Originally published (new compilation): Trios für Pianoforte, Violine u. Violoncell / von Joseph Haydn ; revidiert von Fr. Hermann. Leipzig : C. F. Peters, 18—. Bd. 1–2. With new introd.
Contents: E minor, Hob. XV, no. 12 — A-flat major, Hob. XV, no. 14 — A major, Hob. XV, no. 18 — D minor, Hob. XV, no. 23 — D major, Hob. XV, no. 24 — G major, Hob. XV, no. 25 — F-sharp minor, Hob. XV, no. 26 — C major, Hob. XV, no. 27 — E major, Hob. XV, no. 28 — E-flat major, Hob. XV, no. 29 — E-flat major, Hob. XV, no. 30 — E-flat minor, Hob. XV, no. 31.
ISBN 0-486-28728-9
1. Piano trios—Scores. I. Title.
M312.H43G7 1995 95-17329
CIP
M

Manufactured in the United States of America
Dover Publications, Inc., 31 East 2nd Street, Mineola, N.Y. 11501

CONTENTS

Preface v

Publisher's Notes vii

Piano Trio in E Minor 1
Hob. XV: No. 12 (before 1789)

I. Allegro moderato 1
II. Andante 9
III. *Rondo:* Presto 14

Piano Trio in A-flat Major 23
Hob. XV: No. 14 (1790)

I. Allegro moderato 23
II. Adagio 35
III. *Rondo:* Vivace 39

Piano Trio in A Major 49
Hob. XV: No. 18 (no later than 1794)

I. Allegro moderato 49
II. Andante 58
III. Allegro 62

Piano Trio in D Minor 70
Hob. XV: No. 23 (1794–5)

I. Andante molto 70
II. Adagio ma non troppo 78
III. *Finale:* Vivace 82

Piano Trio in D Major 90
Hob. XV: No. 24 (no later than 1795)

I. Allegro 90
II. Andante 99
III. Allegro, ma dolce 101

Piano Trio in G Major 104
Hob. XV: No. 25 (no later than 1795)

I. Andante 104
II. Poco Adagio* 109
III. *Finale***—*Rondo all'Ongarese* [Hungarian Rondo]: Presto 113

**Hoboken:* Poco Adagio. Cantabile
**The heading "Finale" does not appear in Hoboken's listing.

Piano Trio in F-sharp Minor 121
Hob. XV: No. 26 (no later than 1795)

I. Allegro 121
II. Adagio cantabile 128
III. *Finale:*** Tempo di Menuetto 132

Piano Trio in C Major 139
Hob. XV: No. 27 (before 1797)

I. Allegro 139
II. Andante 150
III. *Finale:* Presto 156

Piano Trio in E Major 167
Hob. XV: No. 28 (before 1797)

I. Allegro moderato 167
II. Allegretto 176
III. *Finale:*** Allegro 179

Piano Trio in E-flat Major 187
Hob. XV: No. 29 (before 1797)

I. Poco Allegretto 187
II. Andantino ed innocentemente 195
III. *Finale—Allemande:* Presto assai 197

Piano Trio in E-flat Major 207
Hob. XV: No. 30 (1795)

I. Allegro moderato 207
II. Andante con moto 219
III. Presto 225

Piano Trio in E-flat Minor 232
Hob. XV: No. 31 (1795)

I. Andante cantabile 232
II. Allegro (ben moderato) 240

PREFACE

The fact that these trios are essentially solo works makes possible their greatest quality, a feeling of improvisation almost unique in Haydn's work, and, indeed, rarely found in any of the three great [C]lassic composers. Haydn was a composer who needed the piano in order to write music; these trios seem to give us Haydn at work. They have a spontaneous quality that the composer rarely sought elsewhere; their inspiration seems relaxed and unforced, at times almost disorganized, when compared with the quartets and symphonies. The forms are also more relaxed: a great many of the trios have dance finales—minuets or German peasant dances—and some of the first movements are among Haydn's finest double-variation sets. . . .

Haydn's imagination is particularly luxuriant in these trios. Unconstrained by considerations of public effect, as in the symphonies, or by impressive refinements of style as in the quartets, Haydn wrote them for the sheer pleasure of the solo instrumentalists.

CHARLES ROSEN, *The Classical Style**

*W. W. Norton & Company, New York, 1972: pp. 352, 354. By permission.

PUBLISHER'S NOTES

NUMBERING THE PIANO TRIOS

The Dover edition of twelve piano trios by Joseph Haydn follows the catalog numbers established by bibliographer Anthony van Hoboken's *Joseph Haydn: Thematisch-bibliographisches Werkverzeichnis* (1957–71) in the section designated "Gruppe XV: Trios für Klavier, Violine (oder Flöte) und Violoncello."

The scores, however, are reprinted from an edition that established a different numbering sequence throughout three volumes: *Trios für Pianoforte, Violine u[nd] Violoncell von Joseph Haydn, revidiert* [supervised] *von Fr. Hermann,* published by C. F. Peters, Leipzig, n.d.

The Hoboken and Peters numbers are matched as follows:

From Group XV	*Peters Edition*
Hob. No. 12 [Em]	Vol. I, Trio VII
" " 11 [A-flat]	" I, " XI
" " 18 [A]	" II, " XIII
" " 23 [Dm]	" II, " XXIII
" " 24 [D]	" I, " VI
" " 25 [G]	" I, " I
" " 26 [F-sharp m]	" I, " II
" " 27 [C]	" I, " III
" " 28 [E]	" I, " IV
" " 29 [E-flat]	" I, " V
" " 30 [E-flat]	" I, " VIII
" " 31 [E-flat m]	" II, " XVIII

HAYDN'S DEDICATIONS

Haydn's dedications of his piano trios are as follows, according to Hoboken and Rosen (see Preface). Further information about the Esterházys is based on *Grove*'s* article about the composer's Hungarian patrons.

PIANO TRIO XV:18 [also Nos. 19 and 20, omitted in this edition] is dedicated to the Princess Maria Anna Esterházy, formerly Countess Hohenfeld, wife of Prince Anton.

PIANO TRIO XV:23 [also Nos. 21 and 22, omitted here] is dedicated to the Princess Maria (Josepha) Esterházy, formerly Princess of Liechtenstein, wife of Prince Nikolaus.

PIANO TRIOS XV:24–26 are dedicated to Rebecca Schroeter, a young English widow who served as Haydn's copyist in London.

PIANO TRIOS XV:27–29 are dedicated to Madame Theresa (Jansen) Bartolozzi, wife of the engraver Francesco Bartolozzi.

There is no indication of any dedication for Piano Trios XV:12, 14, 30 or 31.

**The New Grove Dictionary of Music and Musicians,* Vol. 6, Macmillan, London, 1980.

PIANO TRIO IN E MINOR

Hob. XV: No. 12

I.

(before 1789)

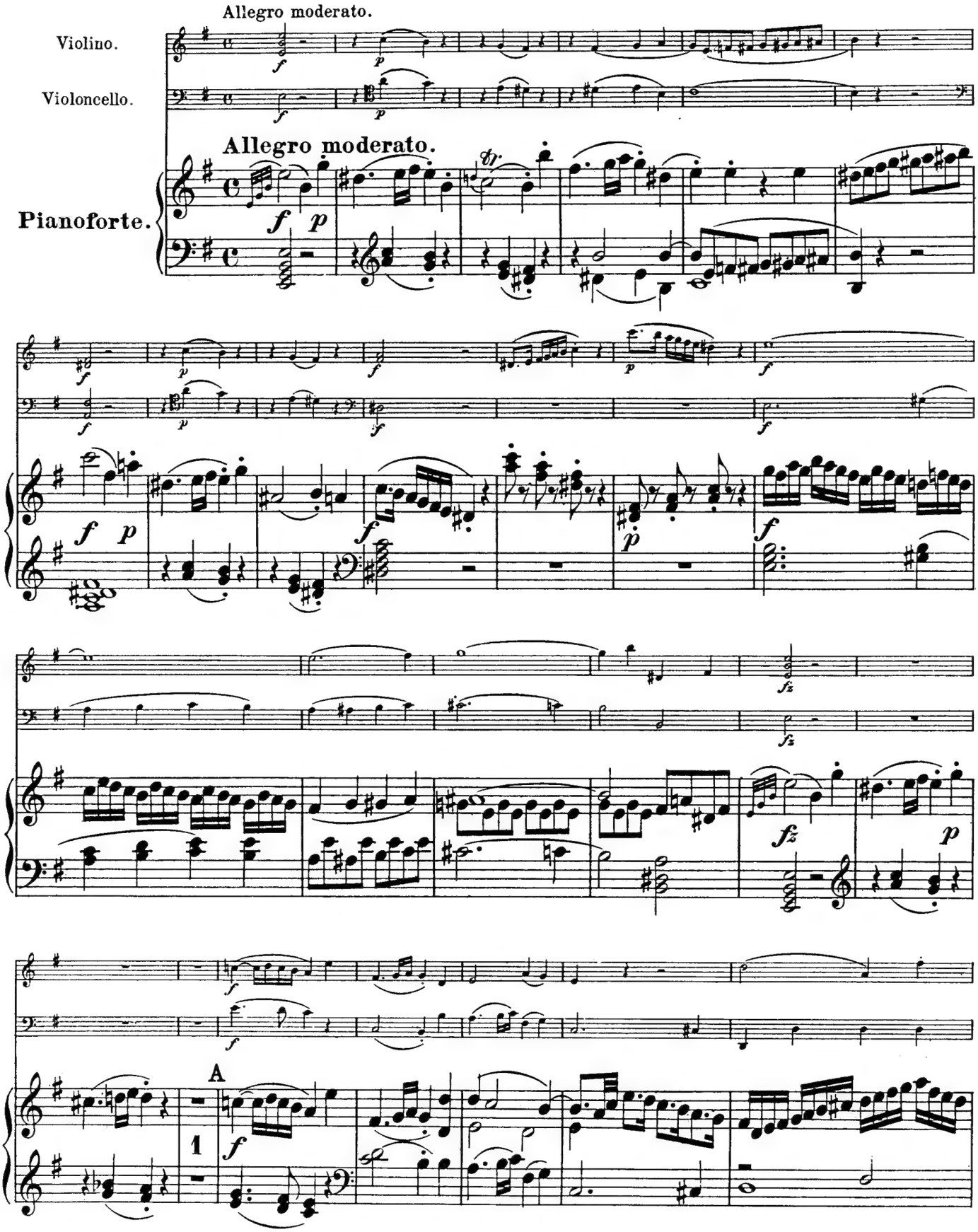

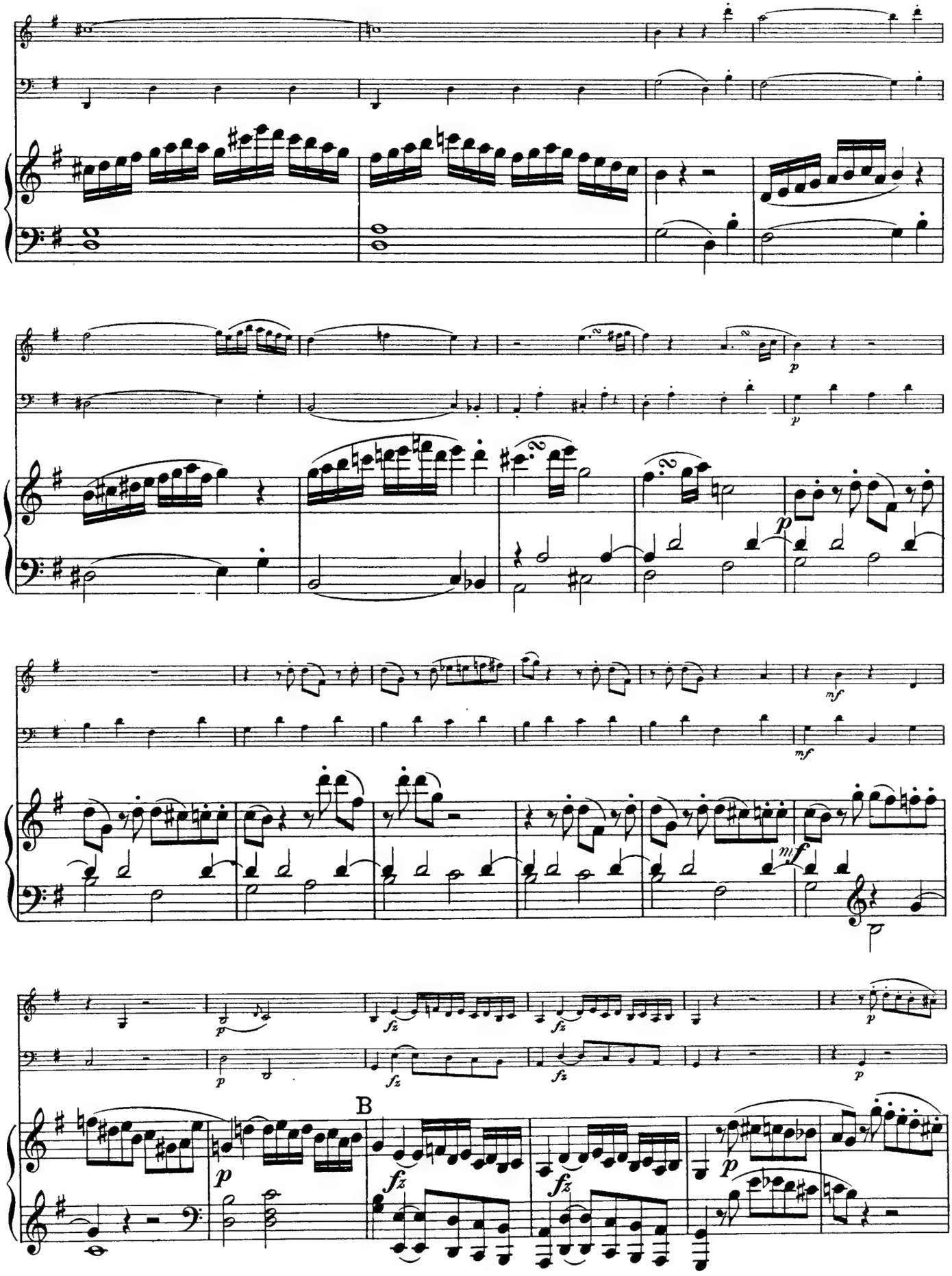
p
p
p
mf
mf
mf
p
fz
fz
fz
p
B
p
fz
fz
p

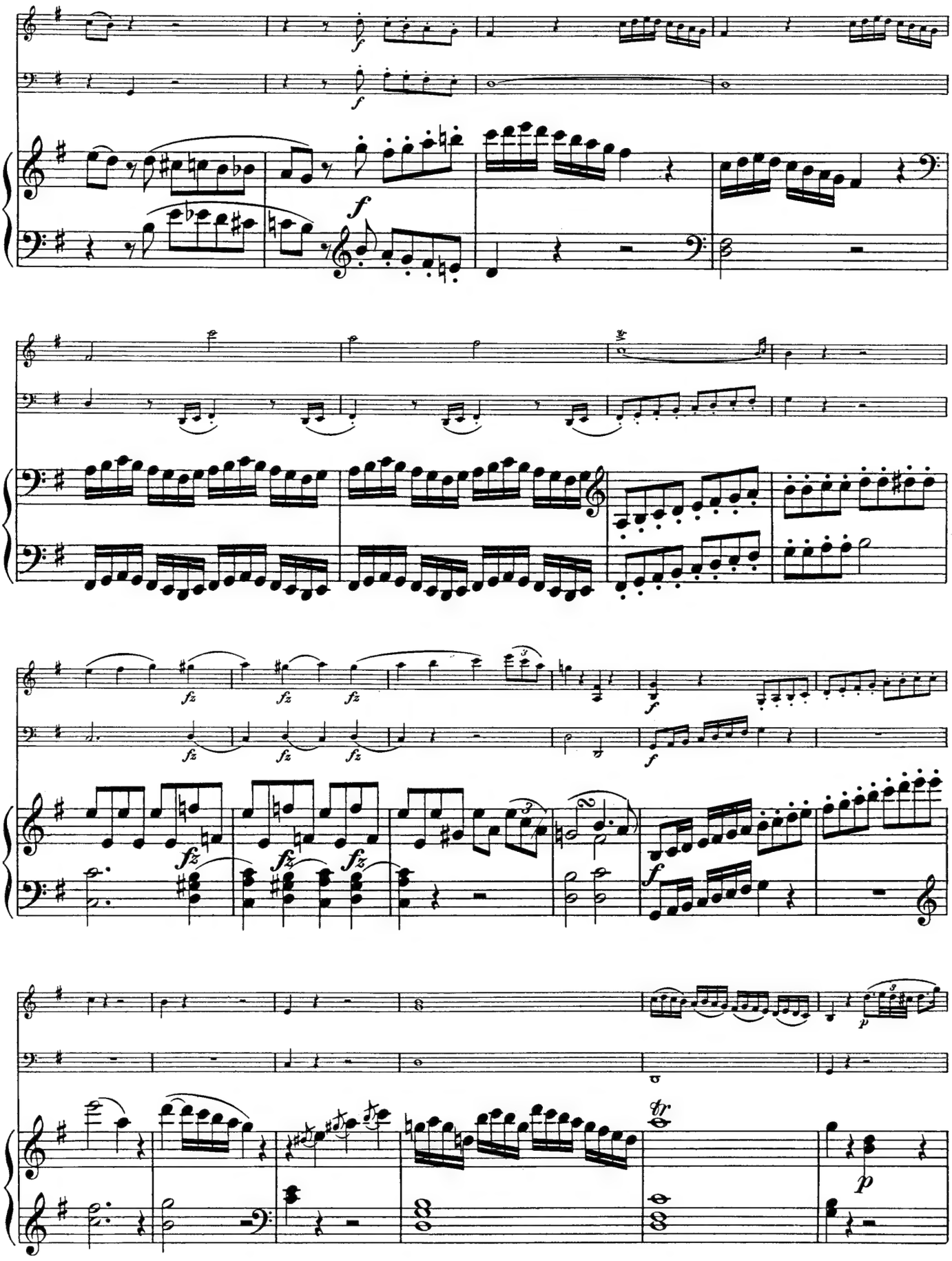

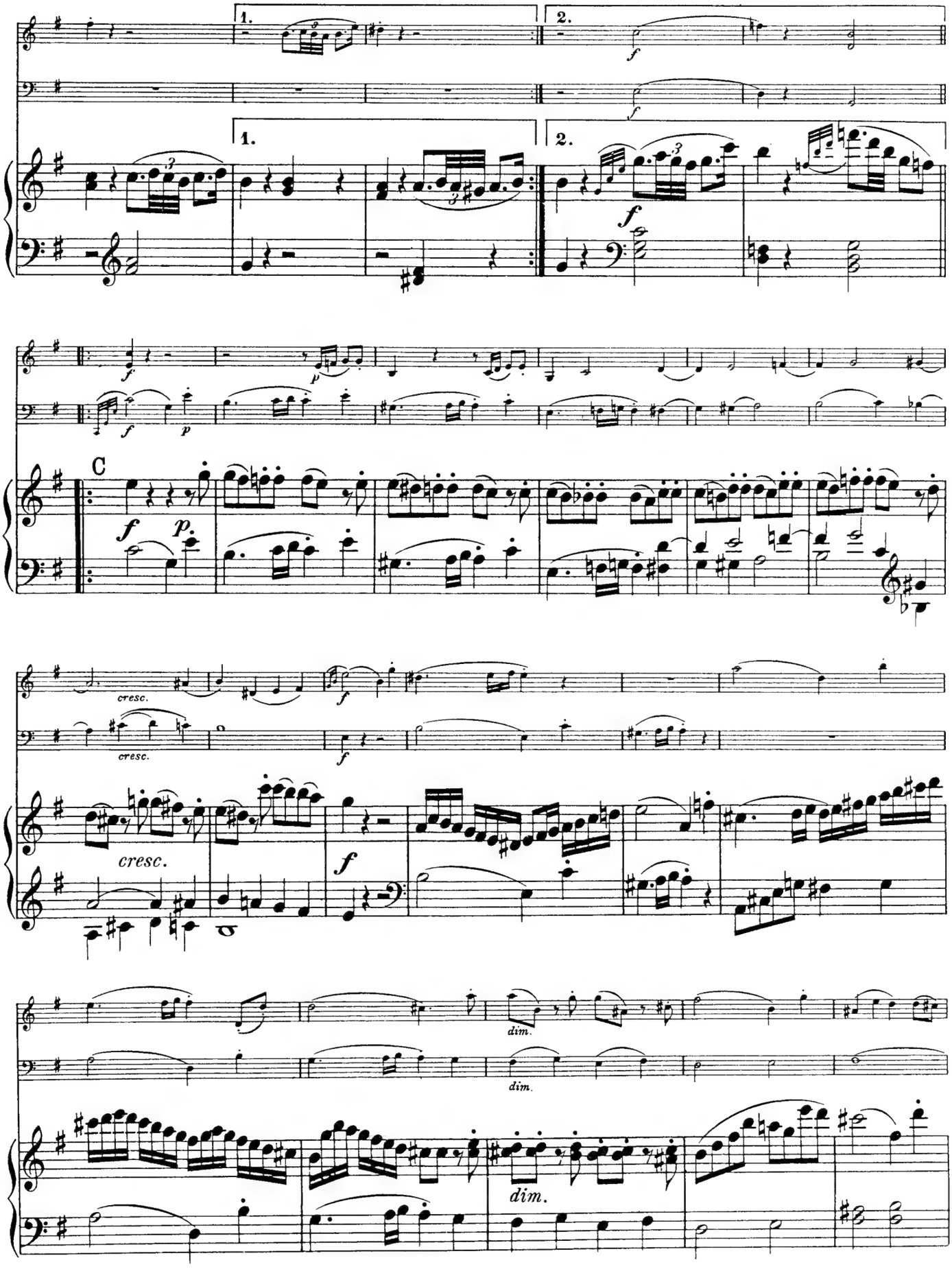
1.
2.
1.
2.
C
cresc.
cresc.
cresc.
dim.
dim.
dim.

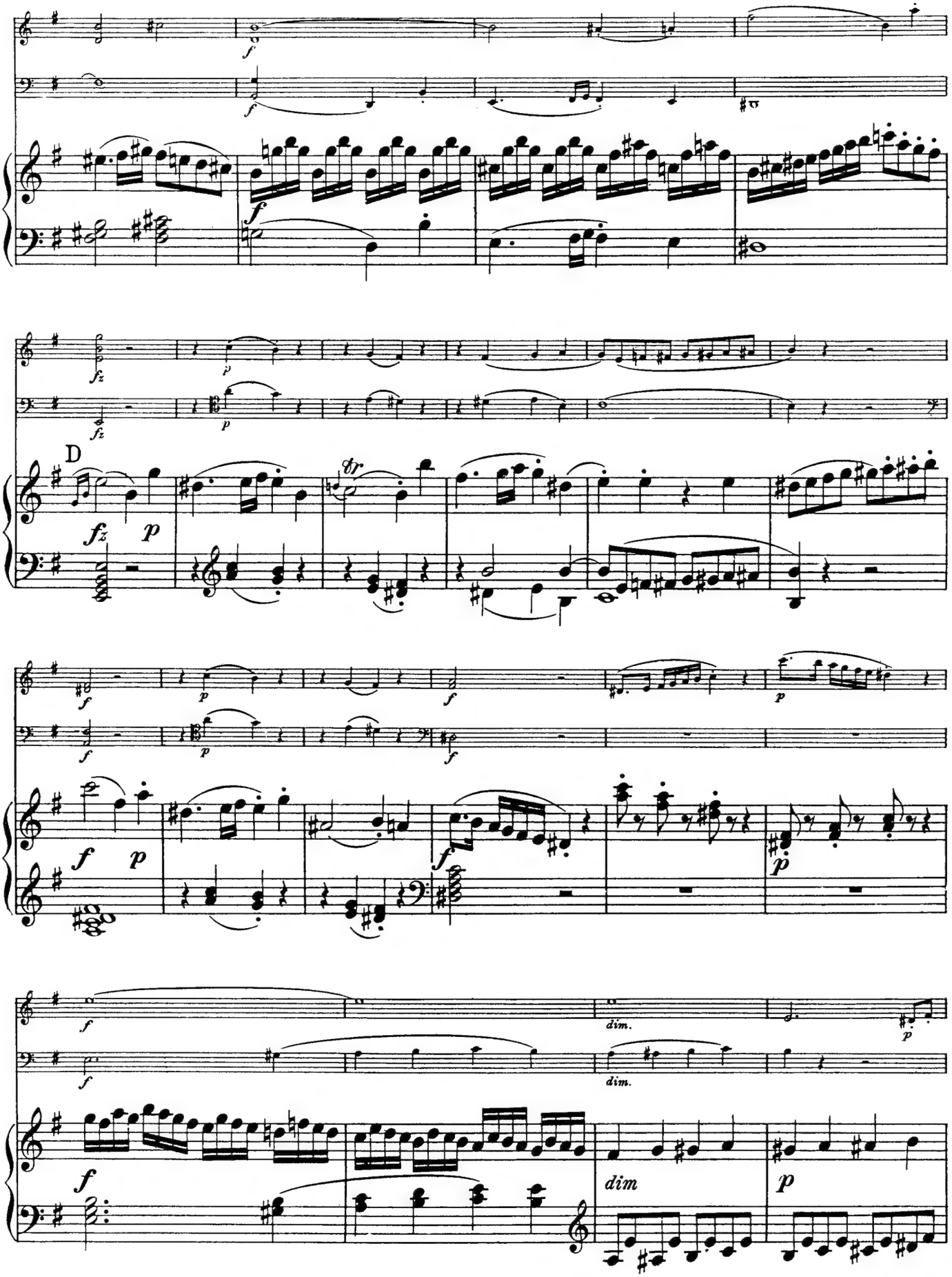
D
dim.
dim.
dim
p

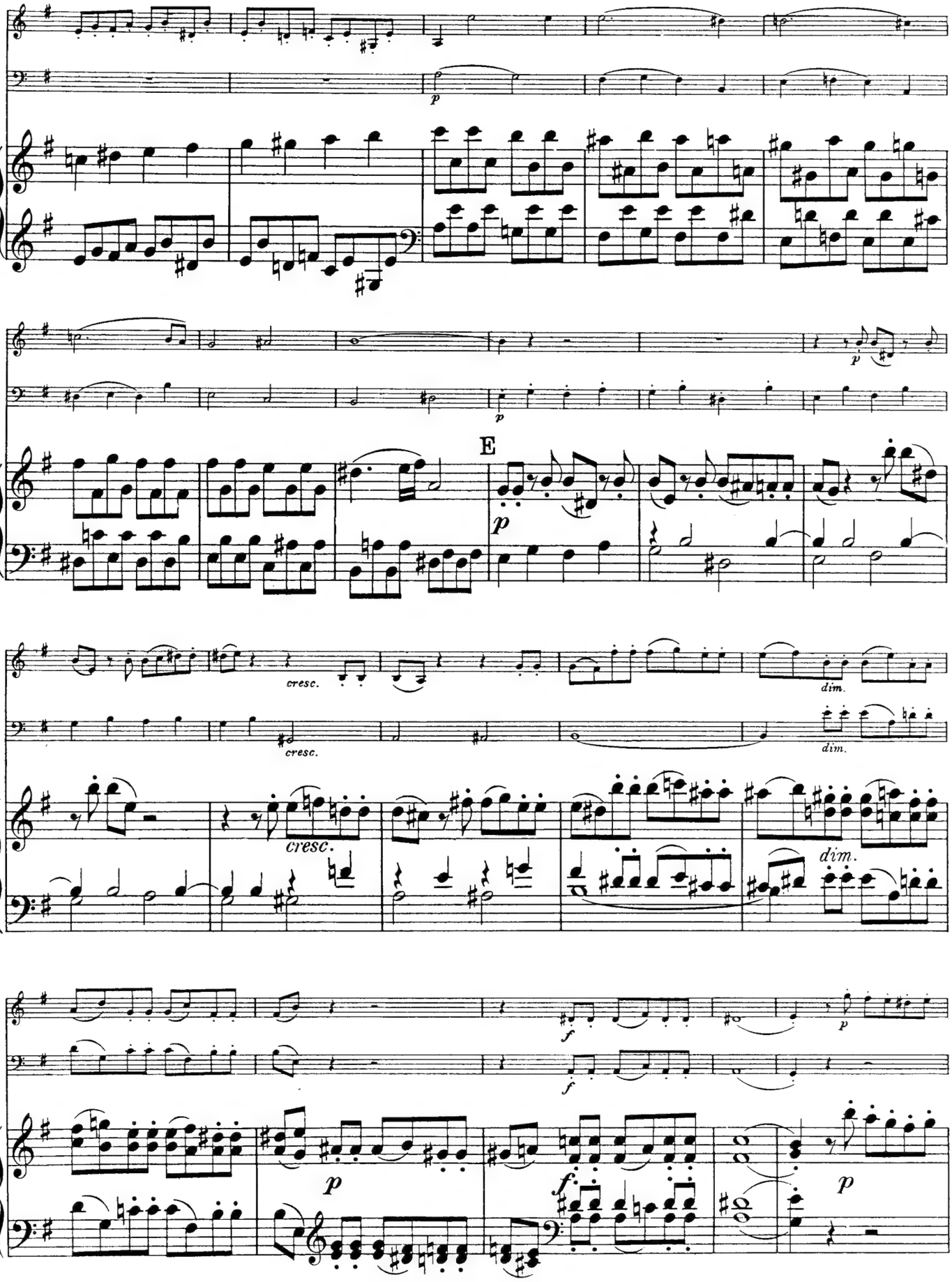
p
p
E
p
cresc.
cresc.
dim.
dim.
cresc.
dim.
f
f
p
p
f
p

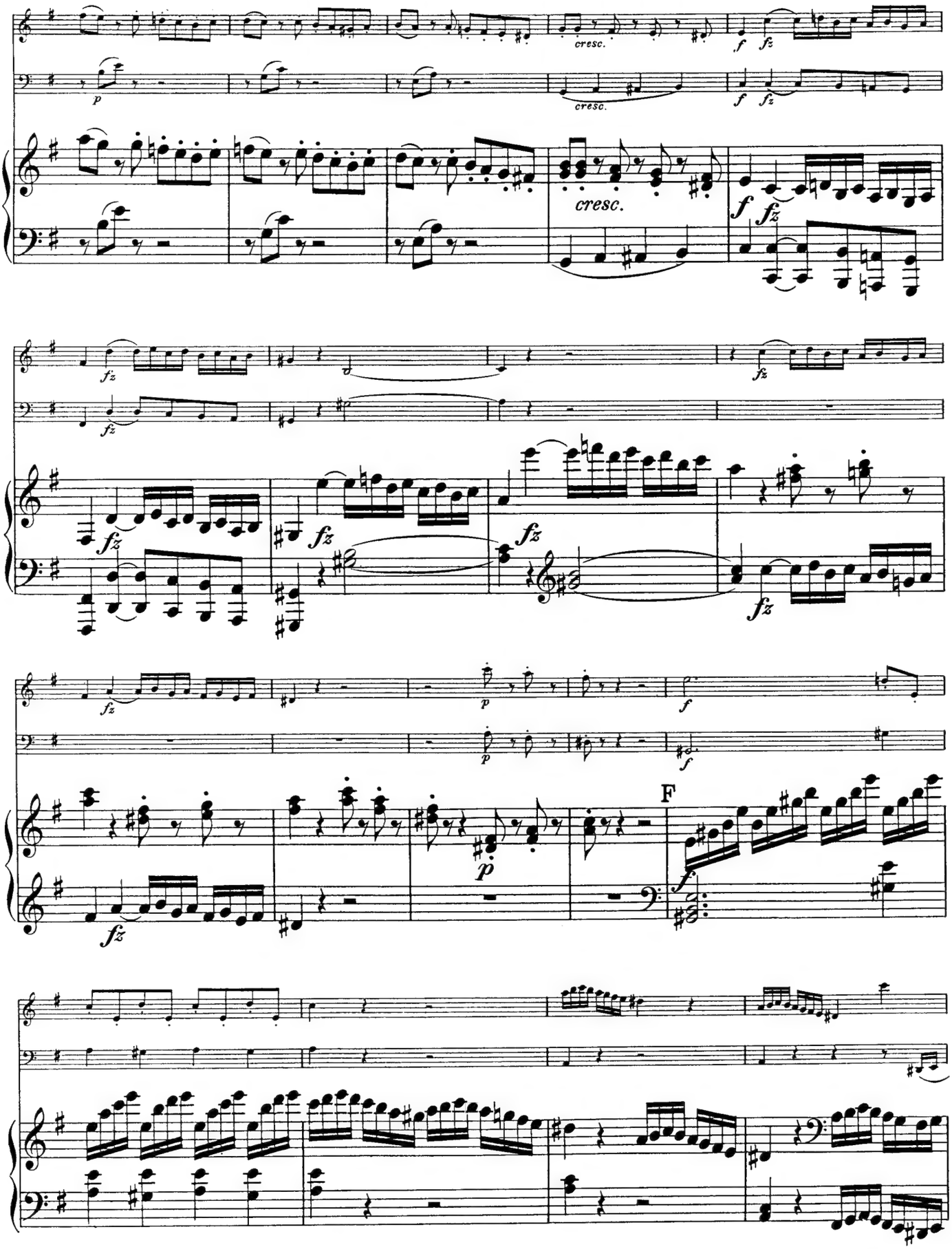
cresc.
cresc.
cresc.
F

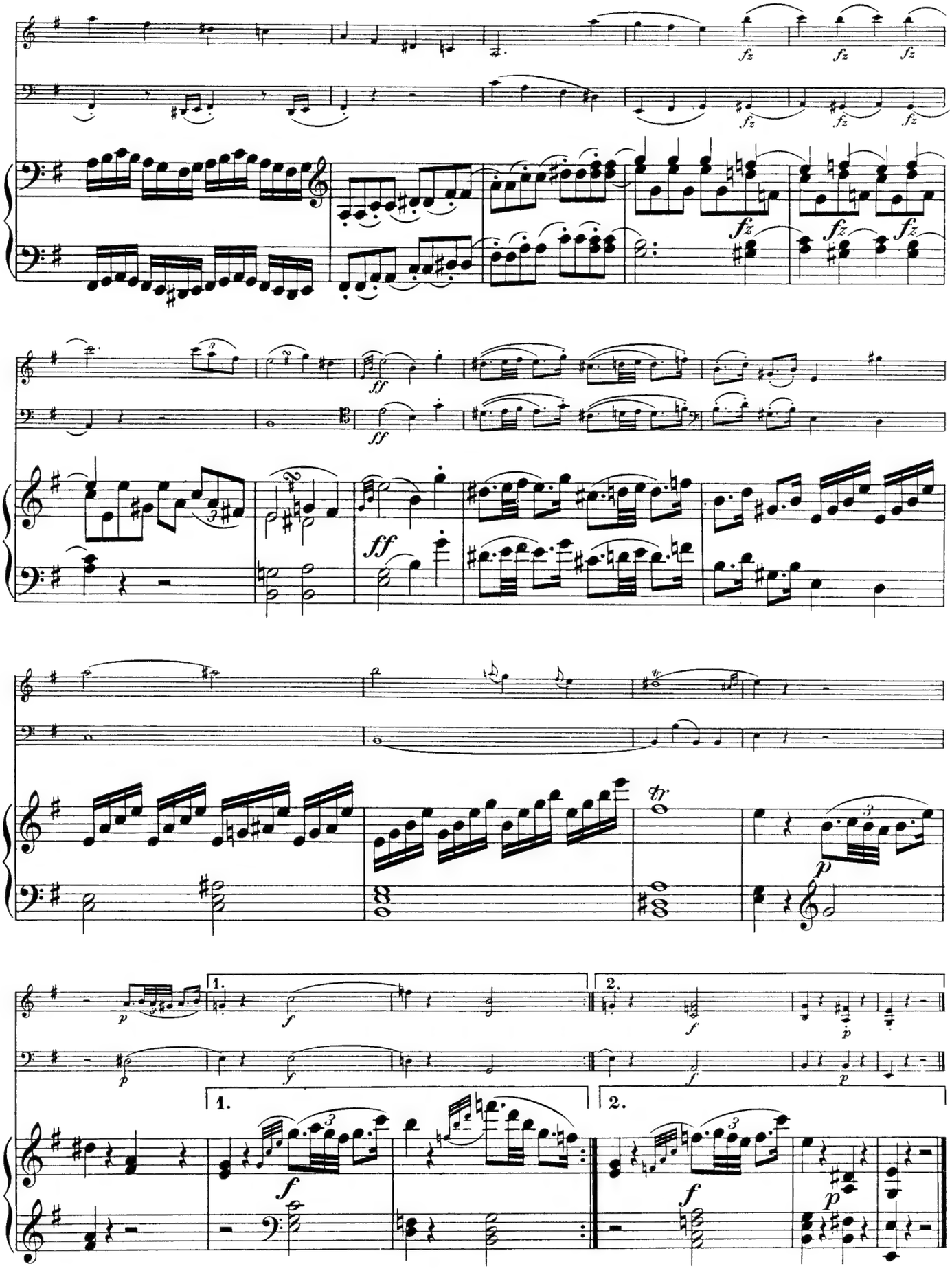
fz
ff
tr
p
1.
2.
f

II.

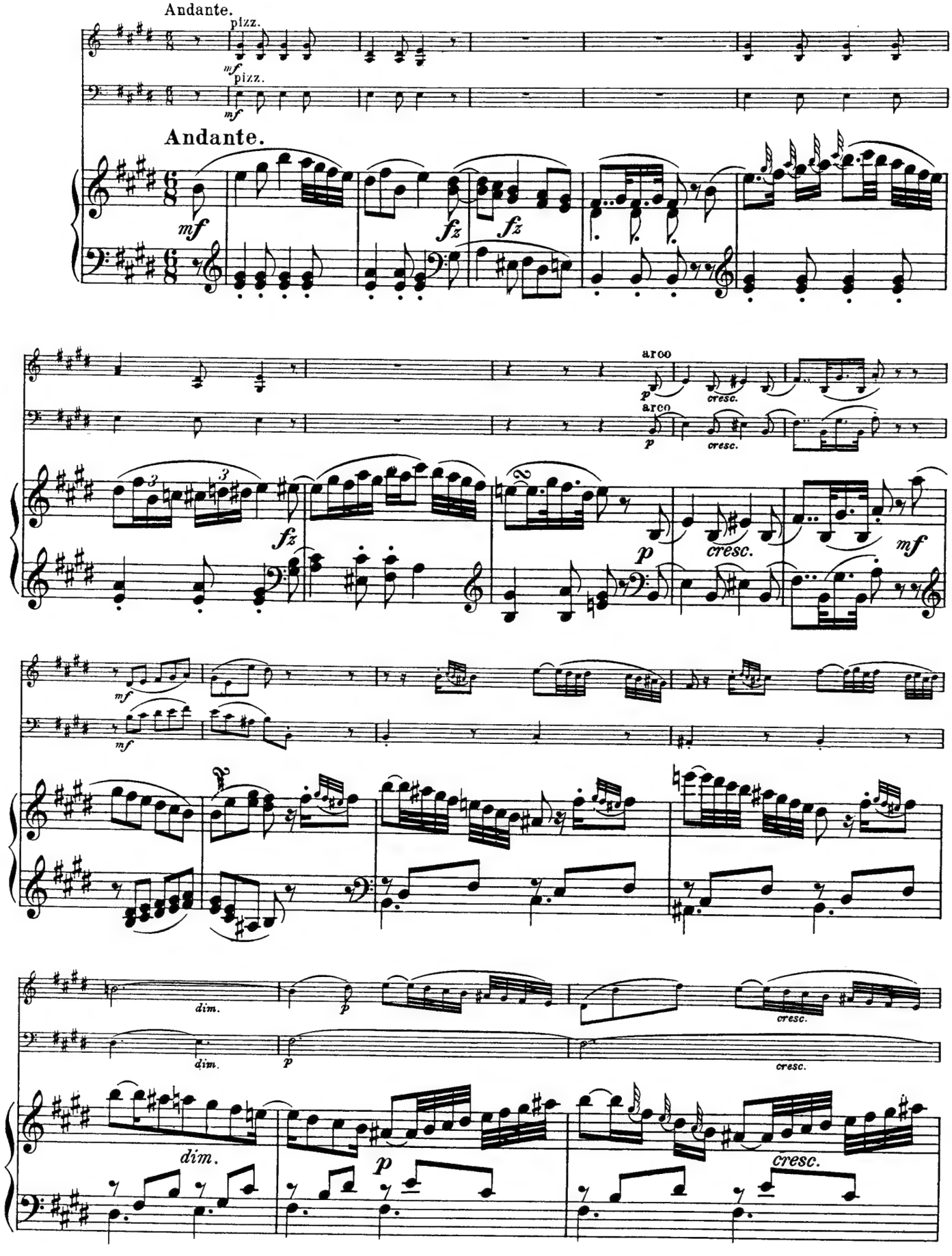
Andante.
pizz.
mf
pizz.
mf
Andante.
mf
fz
fz
arco
p
cresc.
arco
p
cresc.
fz
p
cresc.
mf
mf
mf
dim.
p
cresc.
dim.
p
cresc.
dim.
p
cresc.

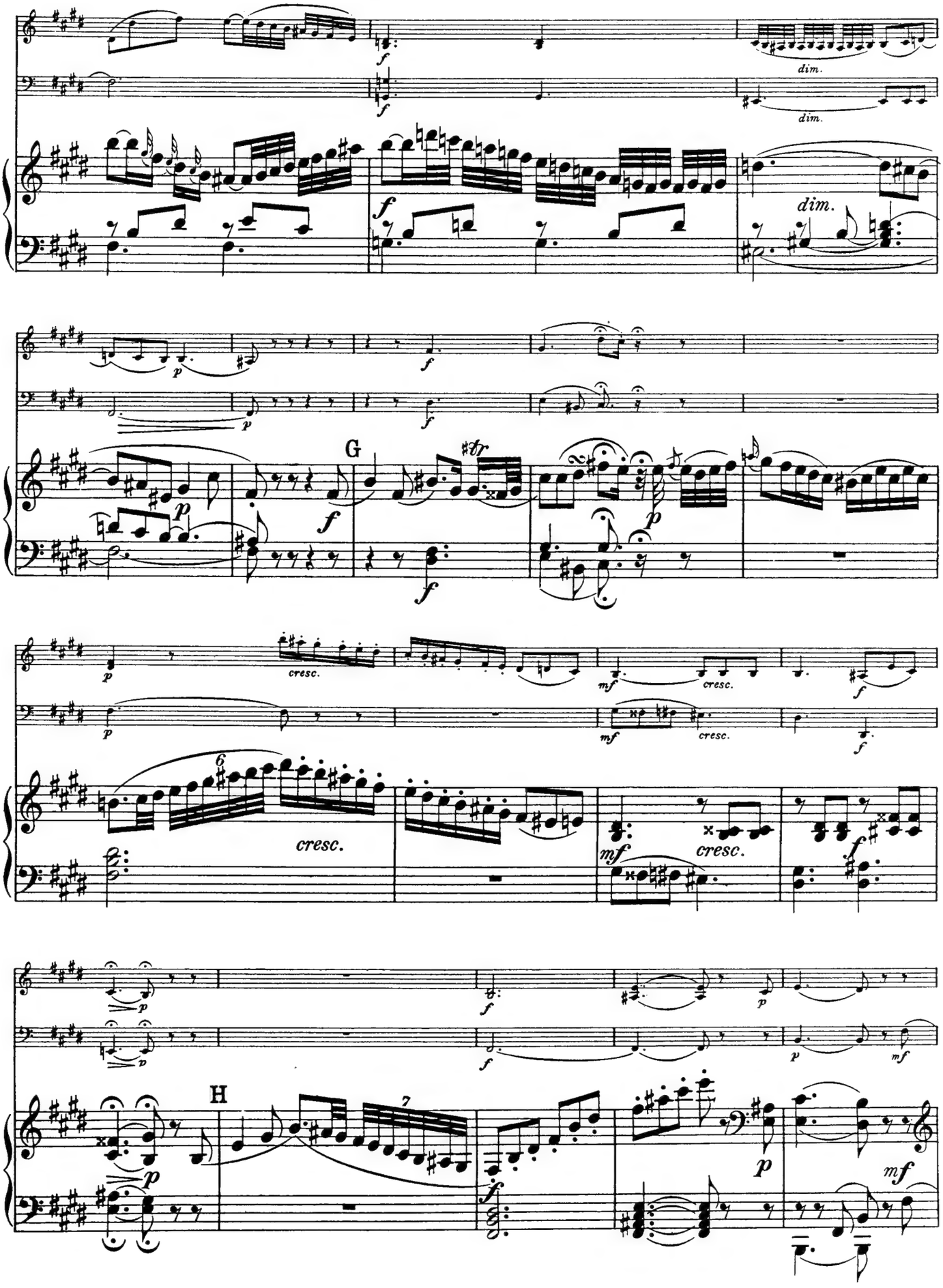
dim.
dim.
dim.
G
cresc.
cresc.
cresc.
cresc.
H

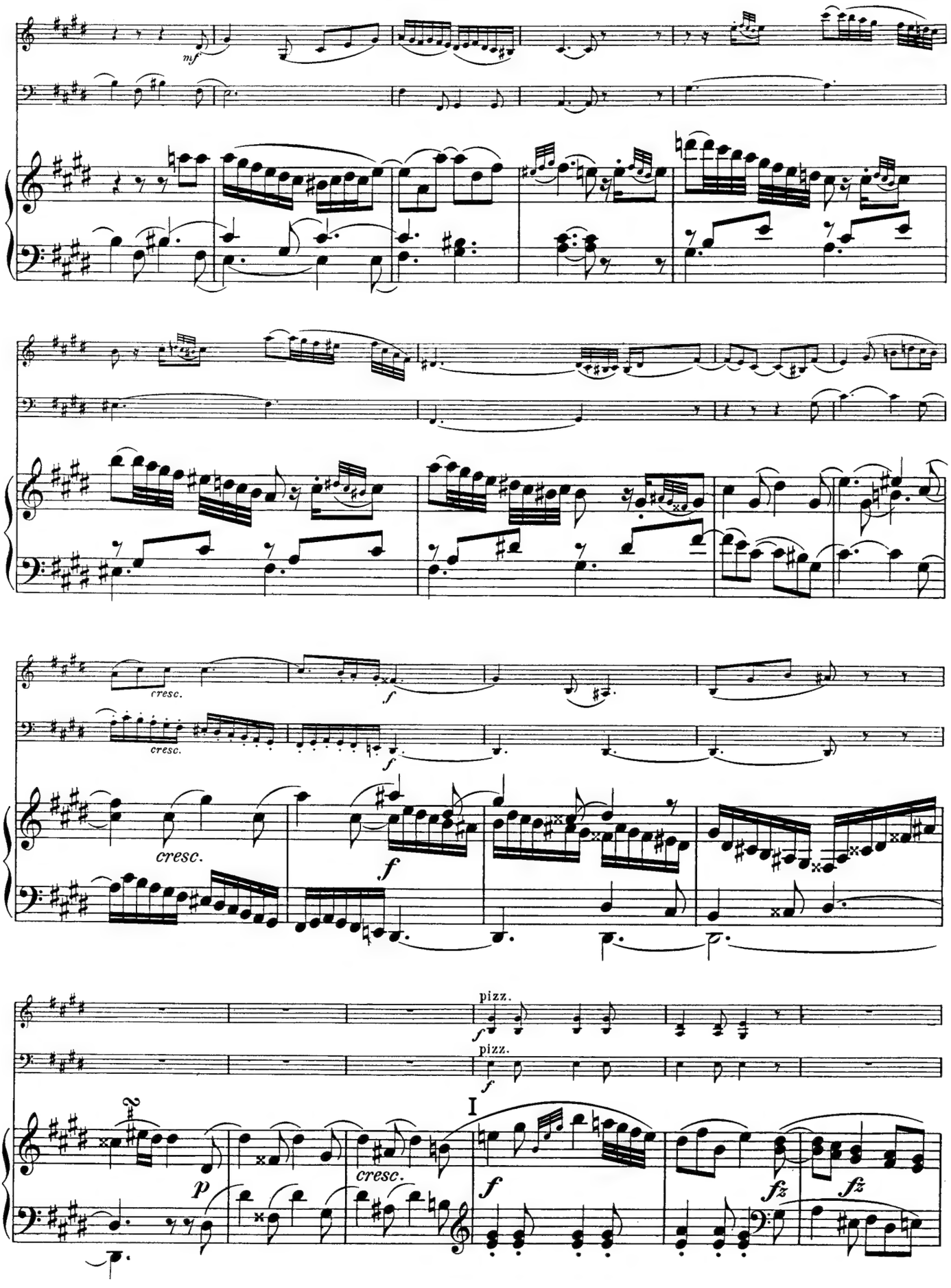
mf
cresc.
f
cresc.
f
cresc.
f
pizz.
pizz.
I
p
cresc.
f
fz
fz

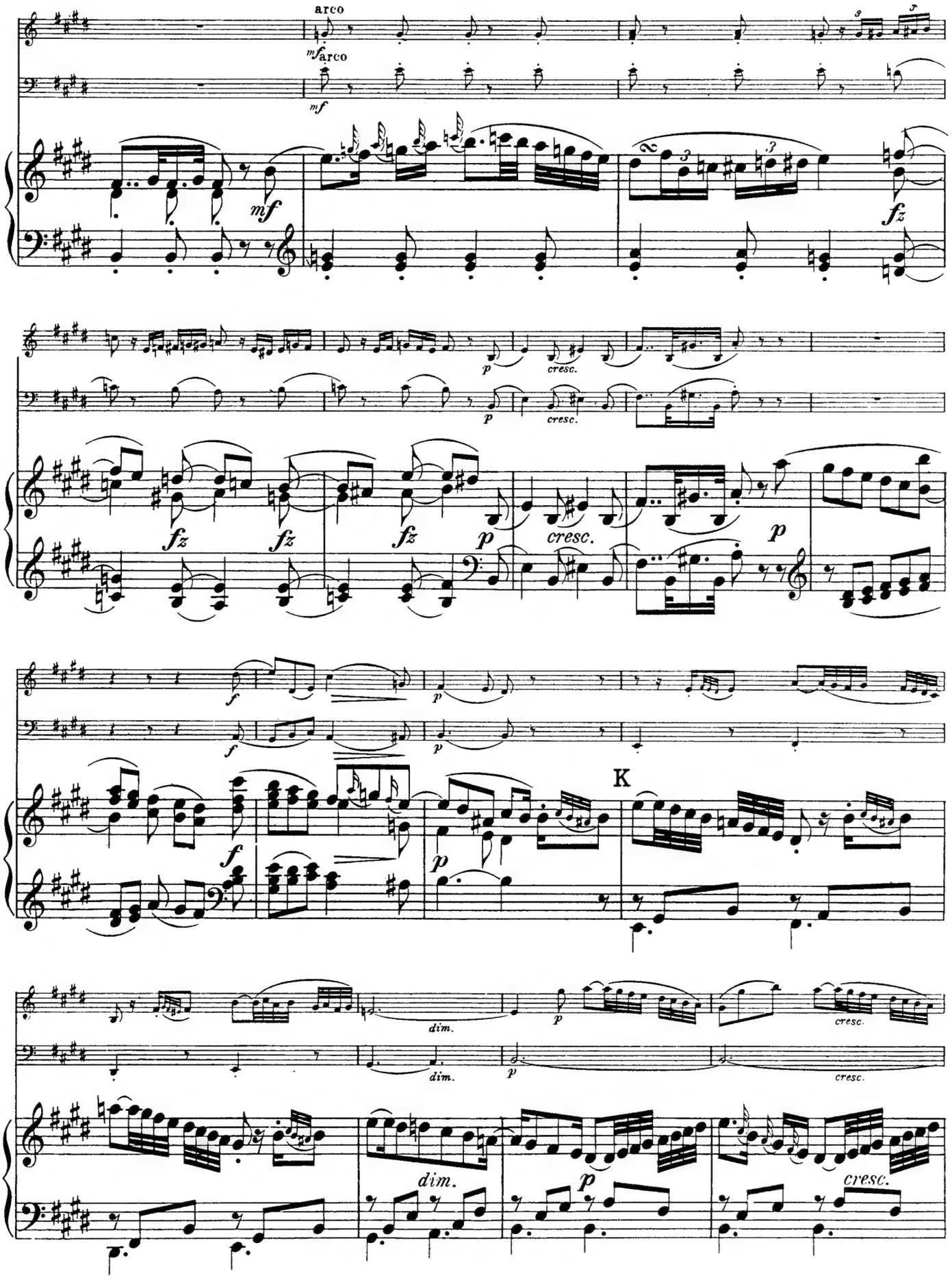
arco
mf arco
mf
fz
p
cresc.
fz
fz
fz
p
cresc.
p
f
f
p
K
f
p
dim.
p
cresc.
dim.
p
cresc.
dim.
p
cresc.

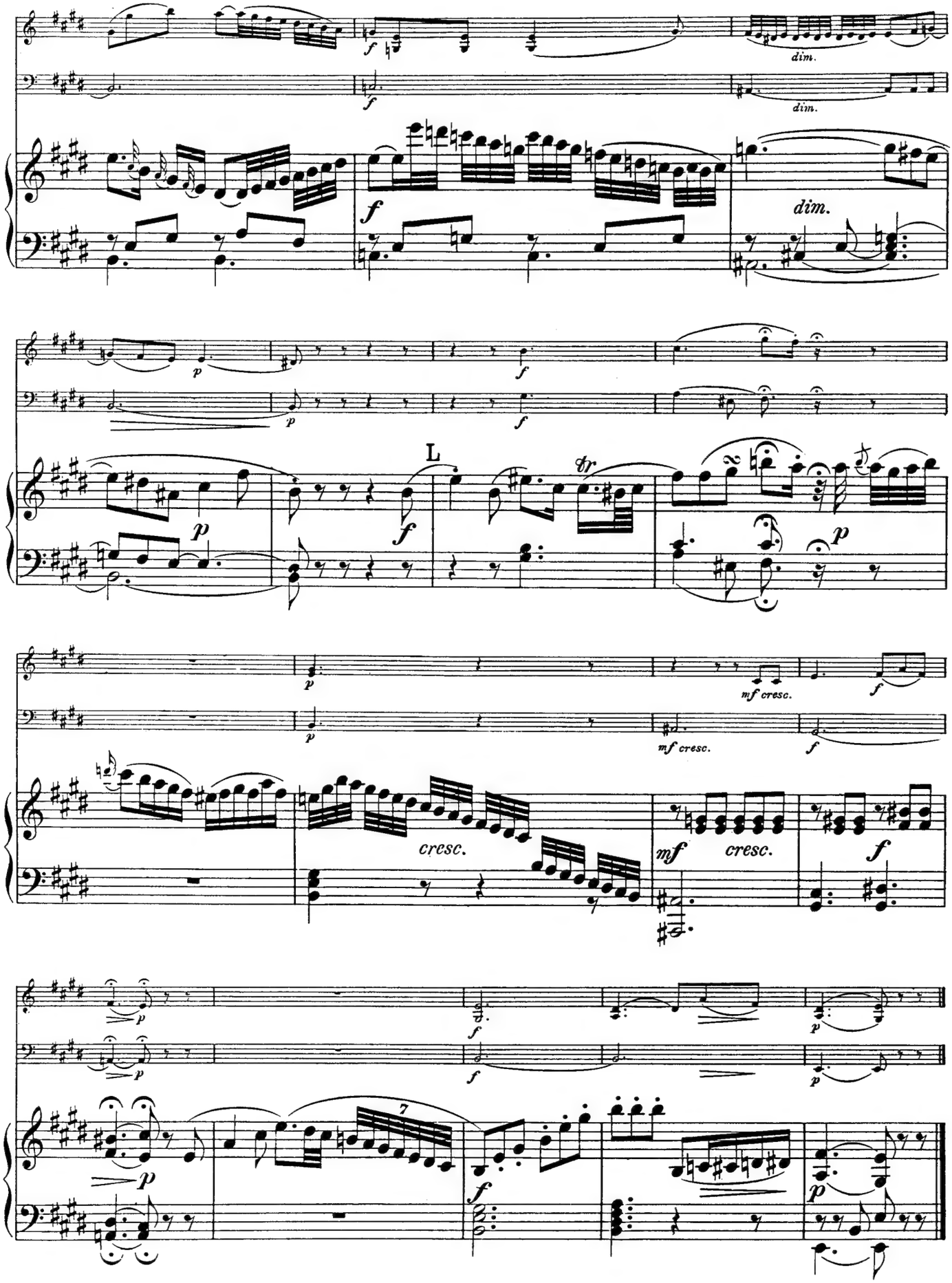
dim.
dim.
dim.
L
cresc.
mf cresc.
mf cresc.
cresc.

III.

Rondo.

Presto.

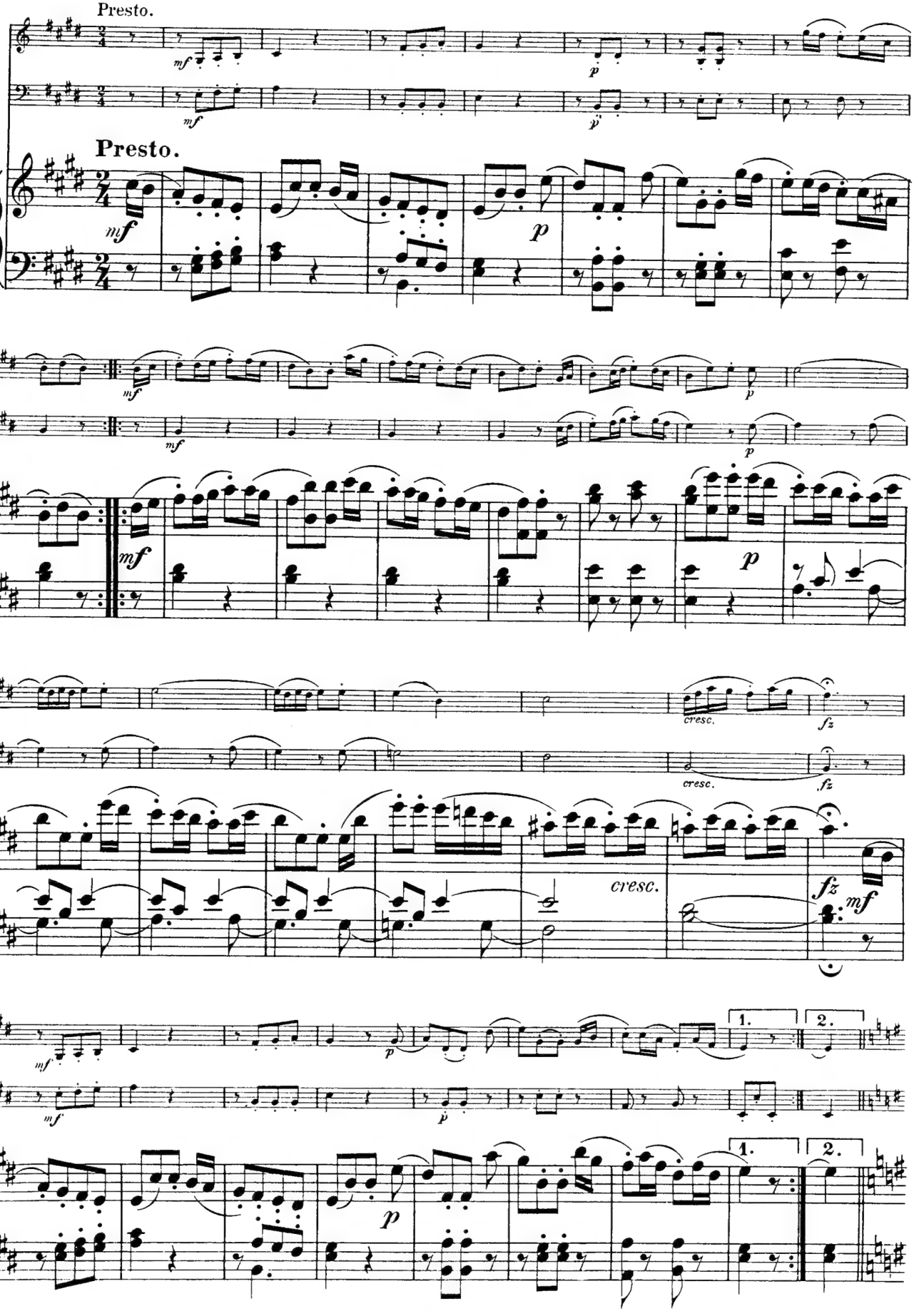

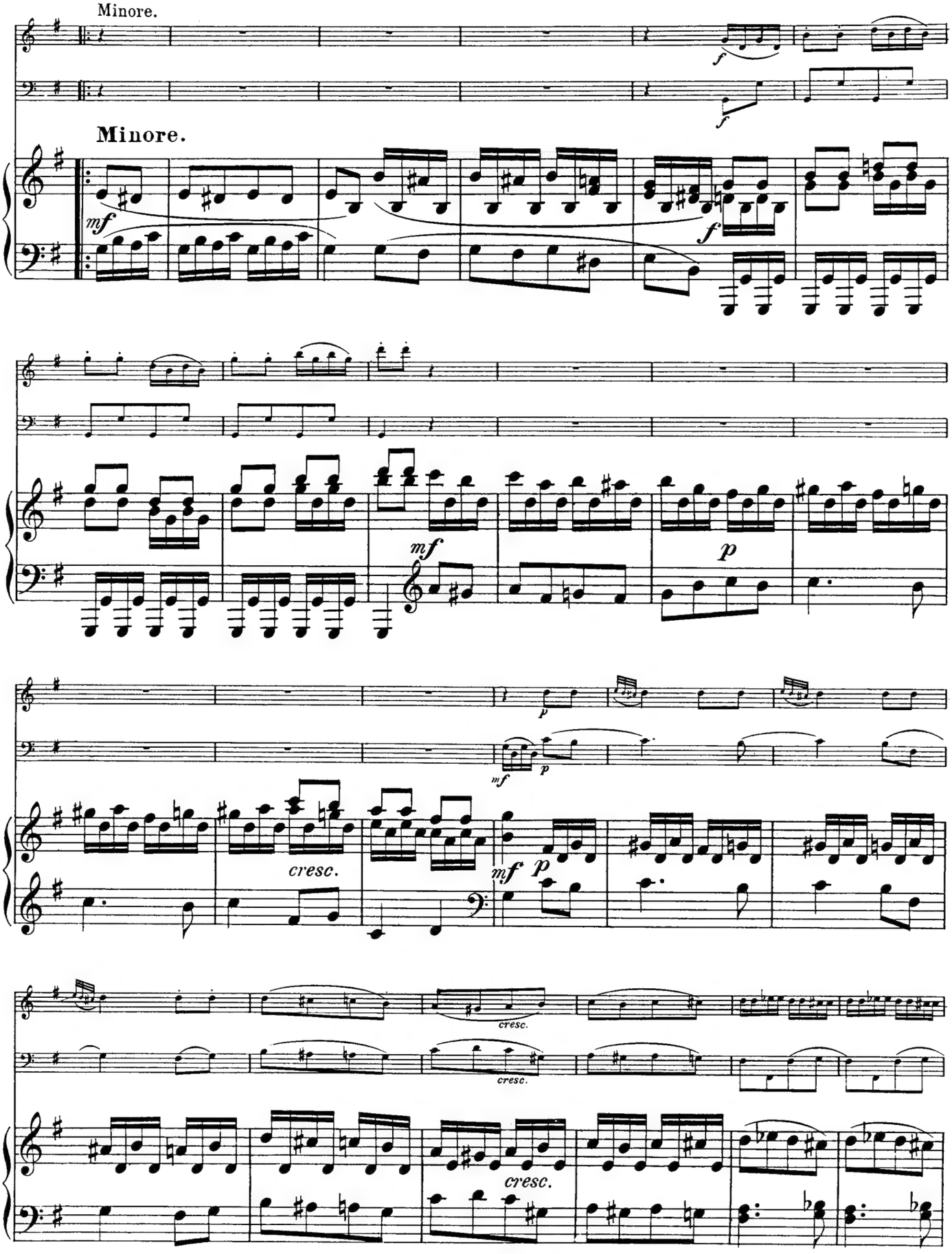
Minore.
Minore.
mf
f
mf
p
cresc.
mf
p
cresc.
cresc.
cresc.

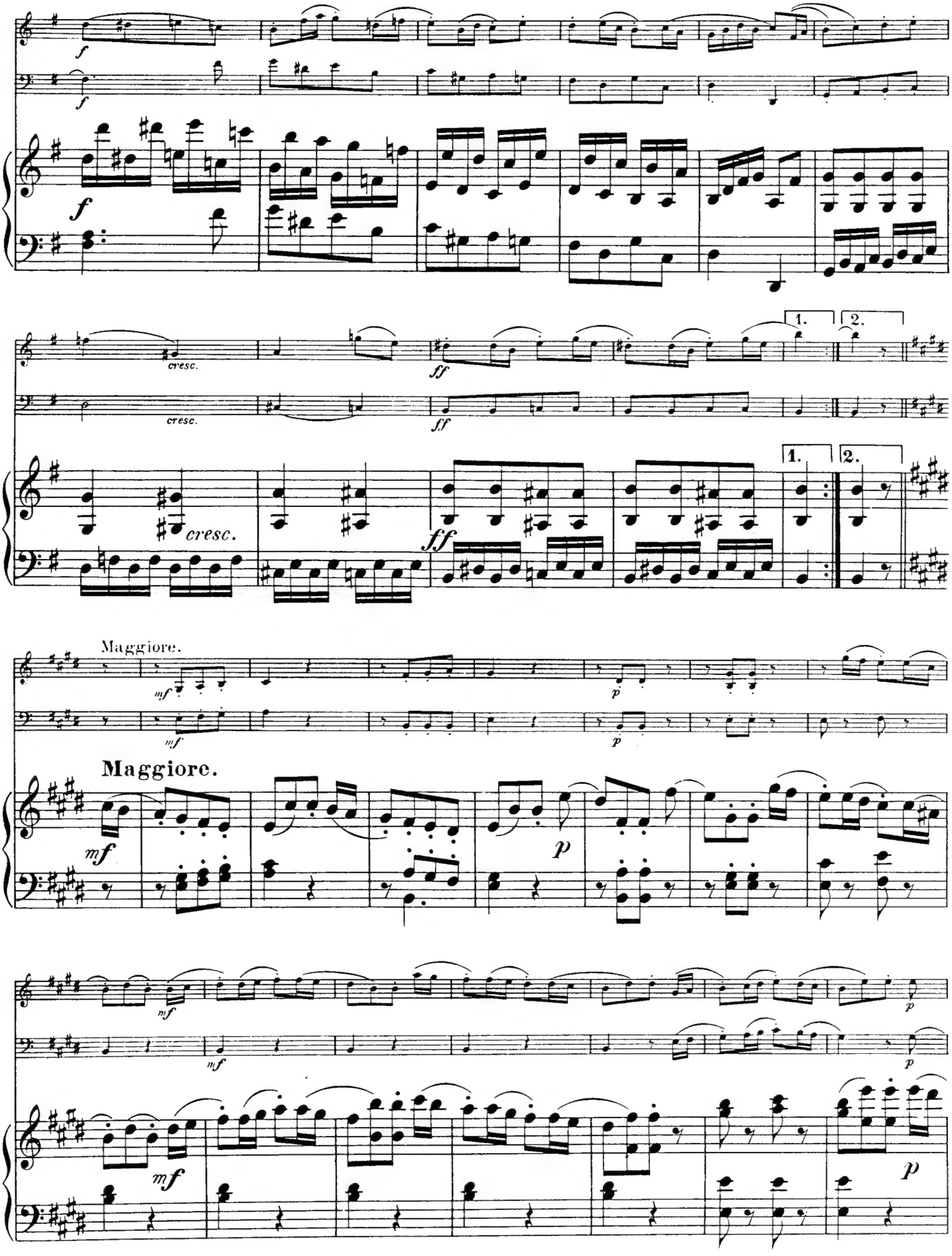
f
cresc.
ff
1.
2.
Maggiore.
mf
p

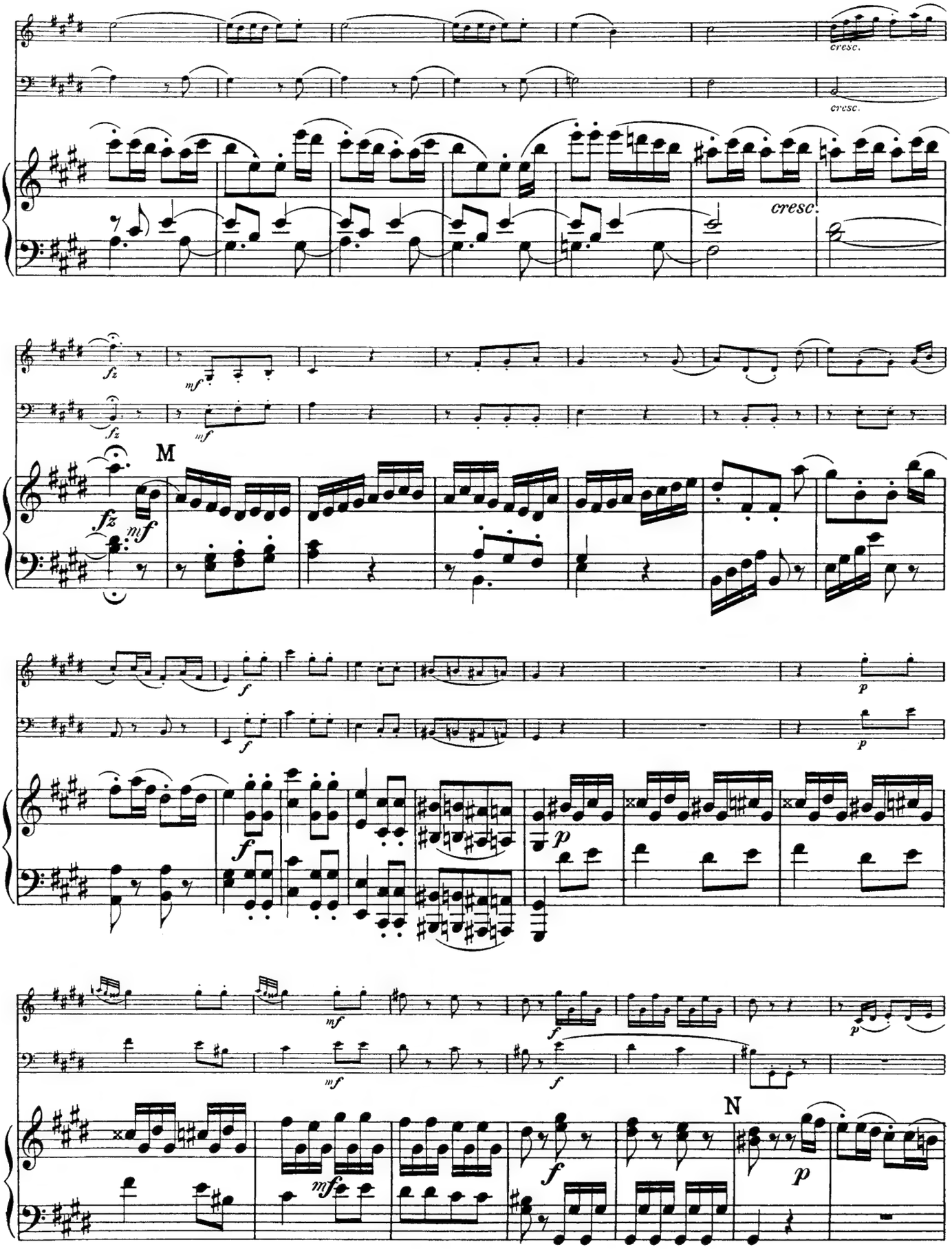
cresc.
cresc.
cresc.
M
N

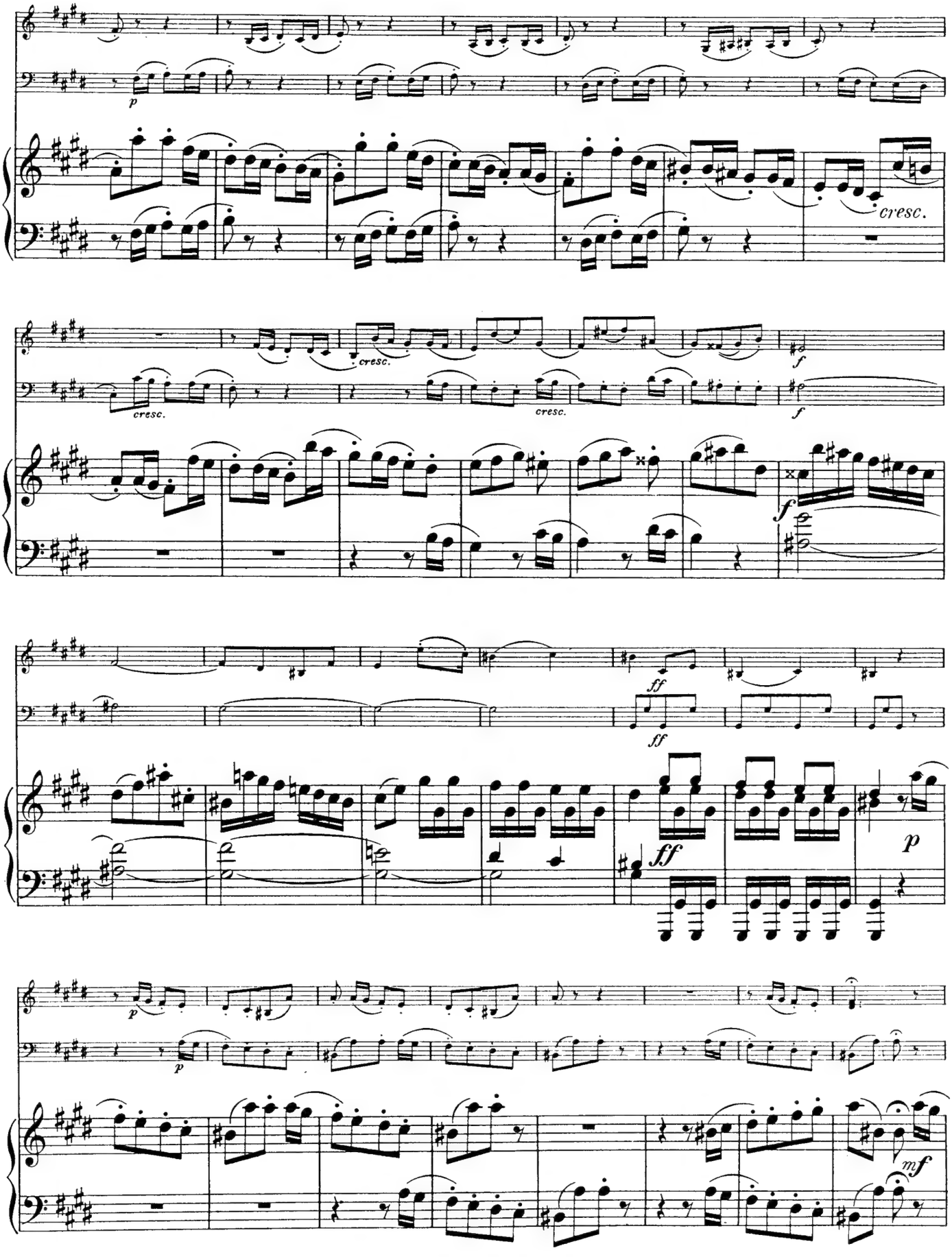
p
cresc.
cresc.
cresc.
cresc.
f
f
f
ff
ff
ff
p
p
mf

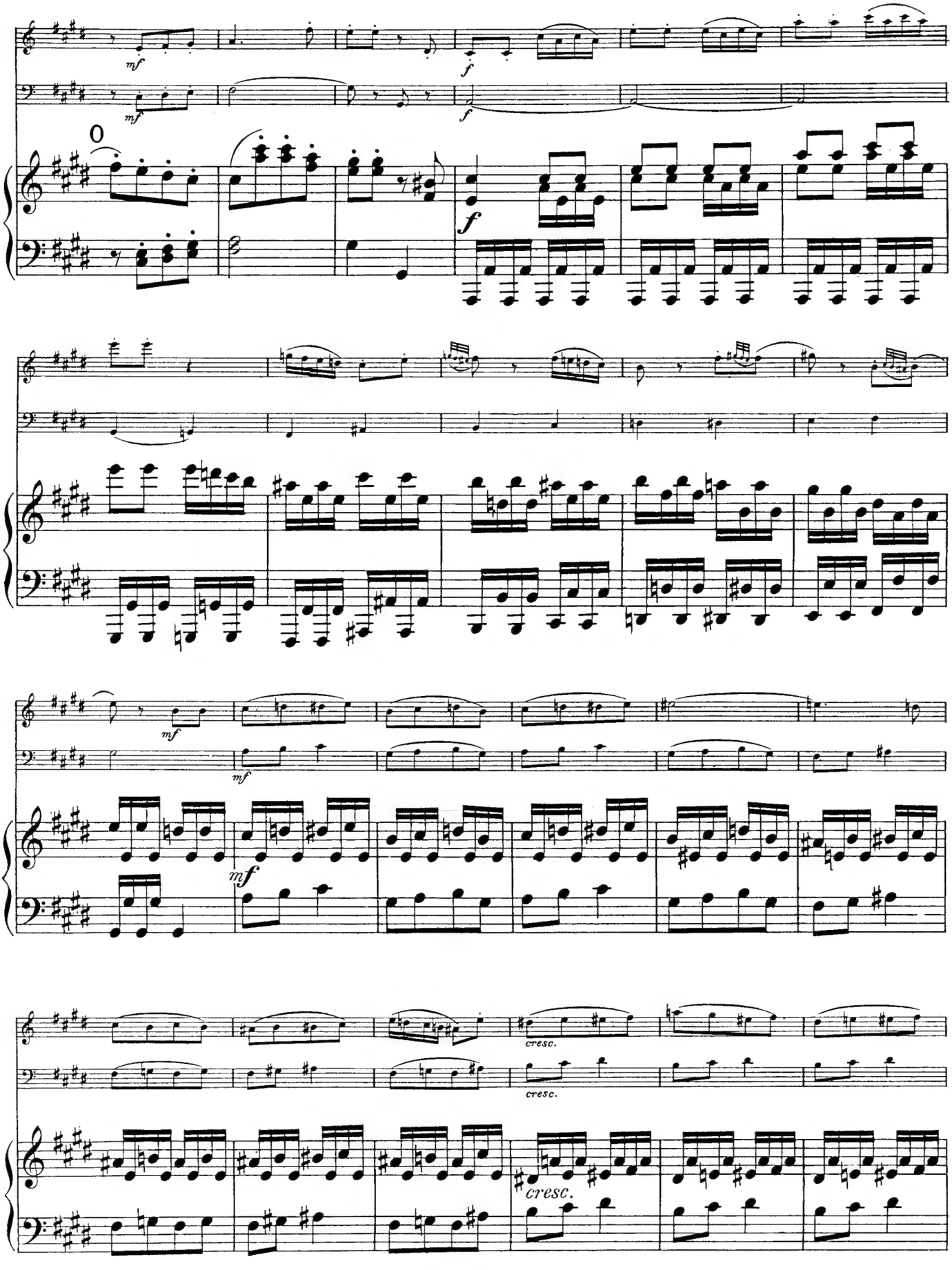
mf
f
mf
f
0
f
mf
mf
mf
cresc.
cresc.
cresc.

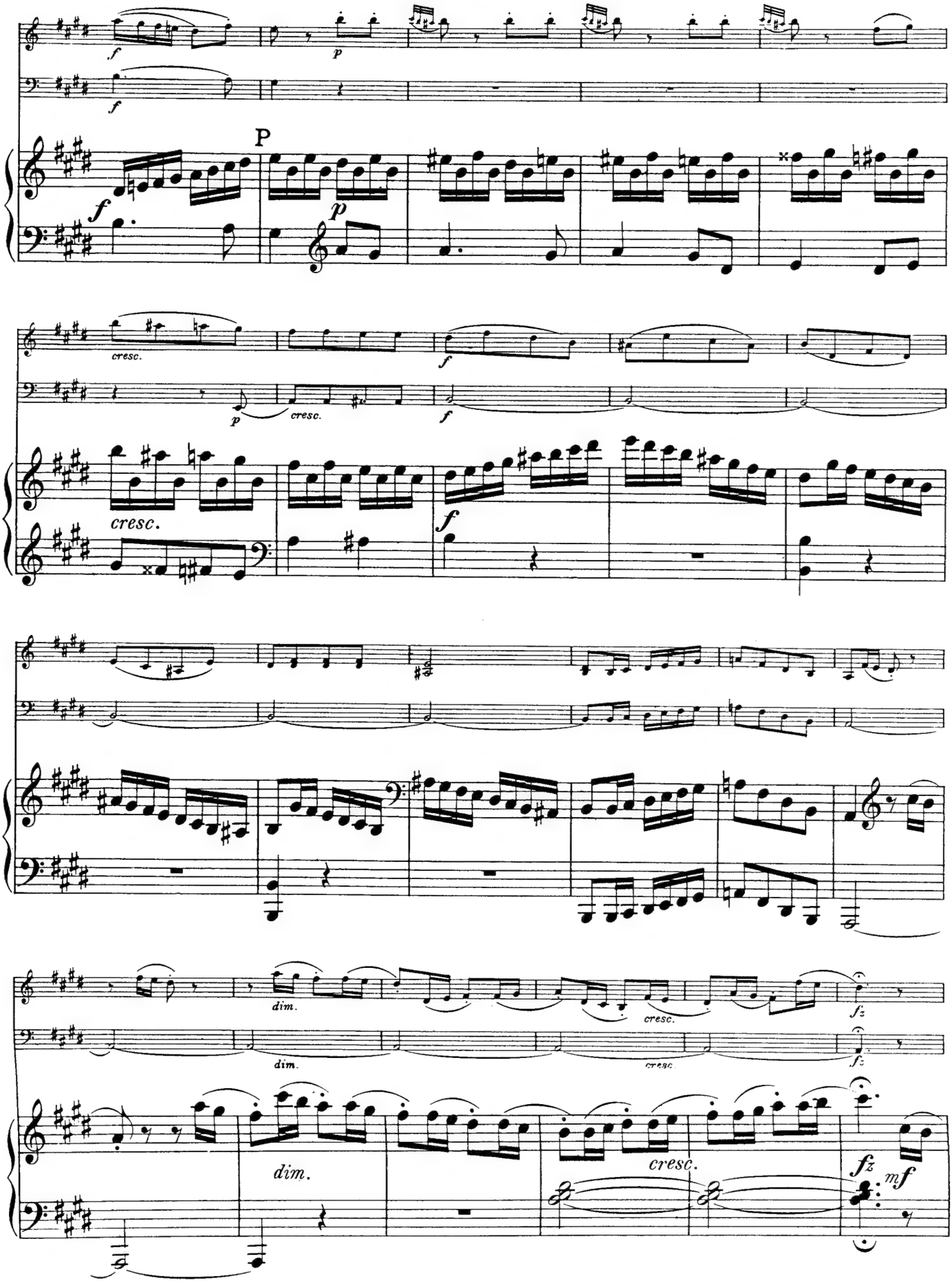
P
cresc.
dim.
cresc.
fz
mf

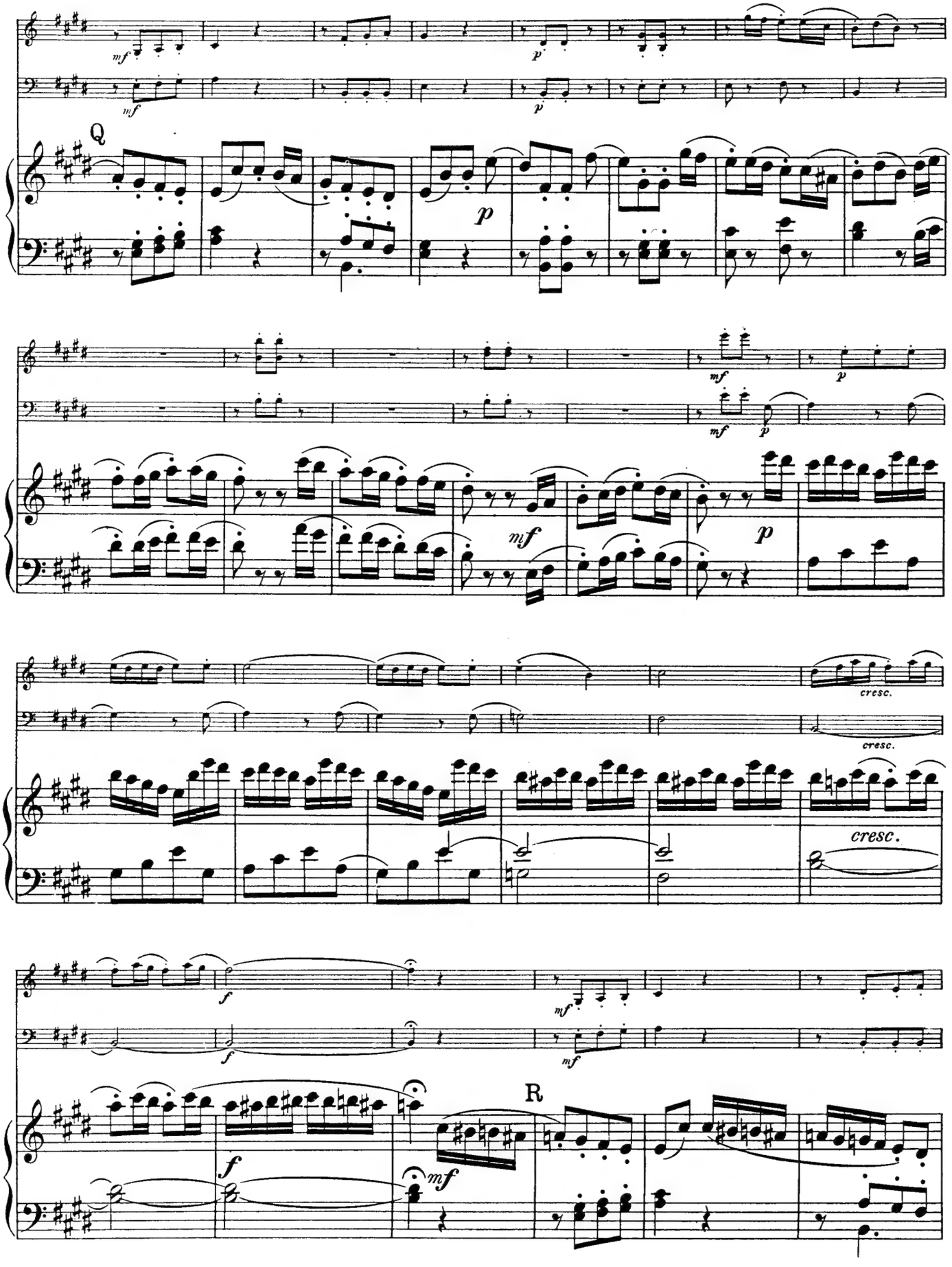
Q
R
cresc.
cresc.
cresc.

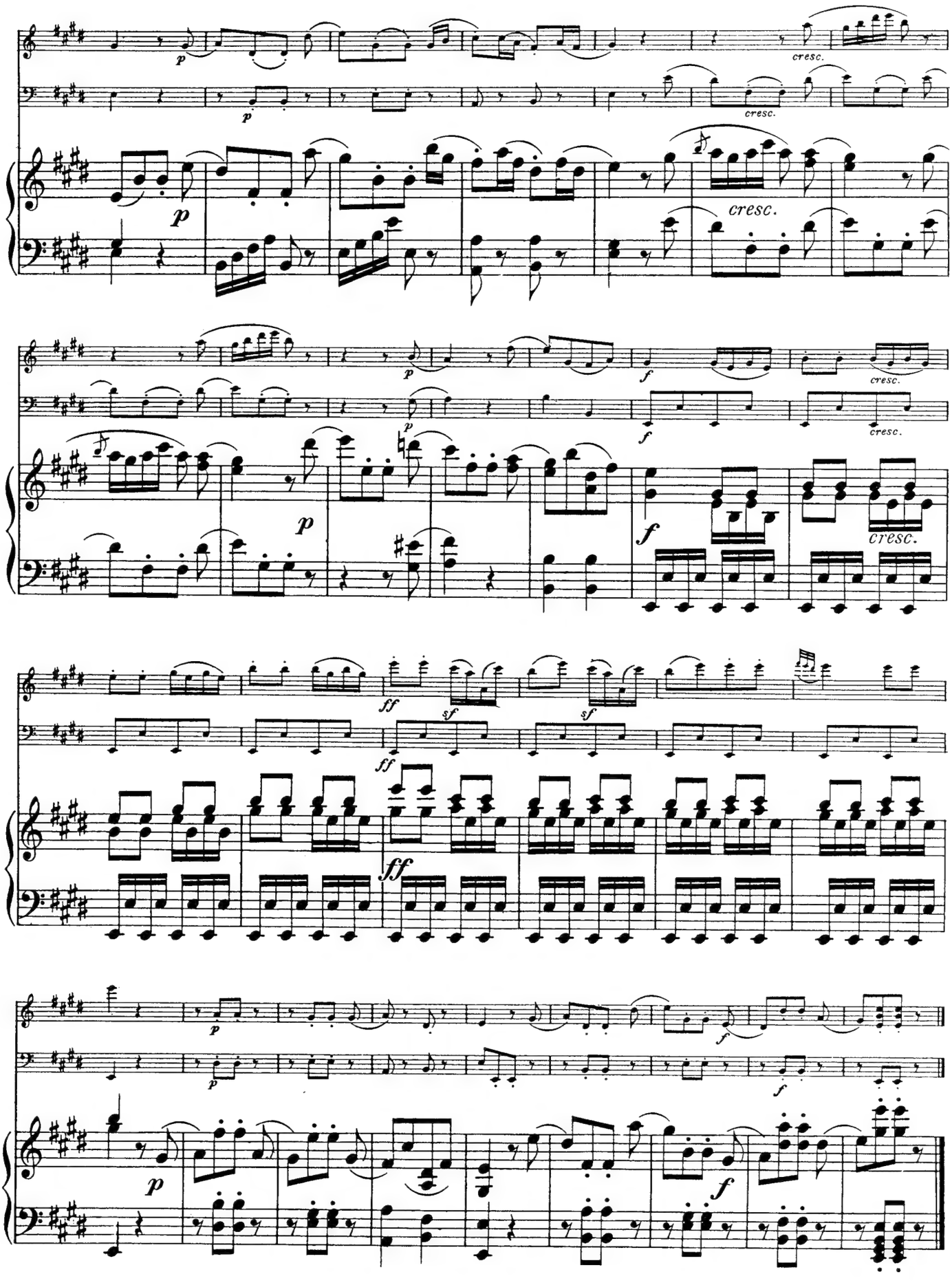
p
cresc.
f
ff
sf

PIANO TRIO IN A-FLAT MAJOR

Hob. XV: No. 14

I.

(1790)

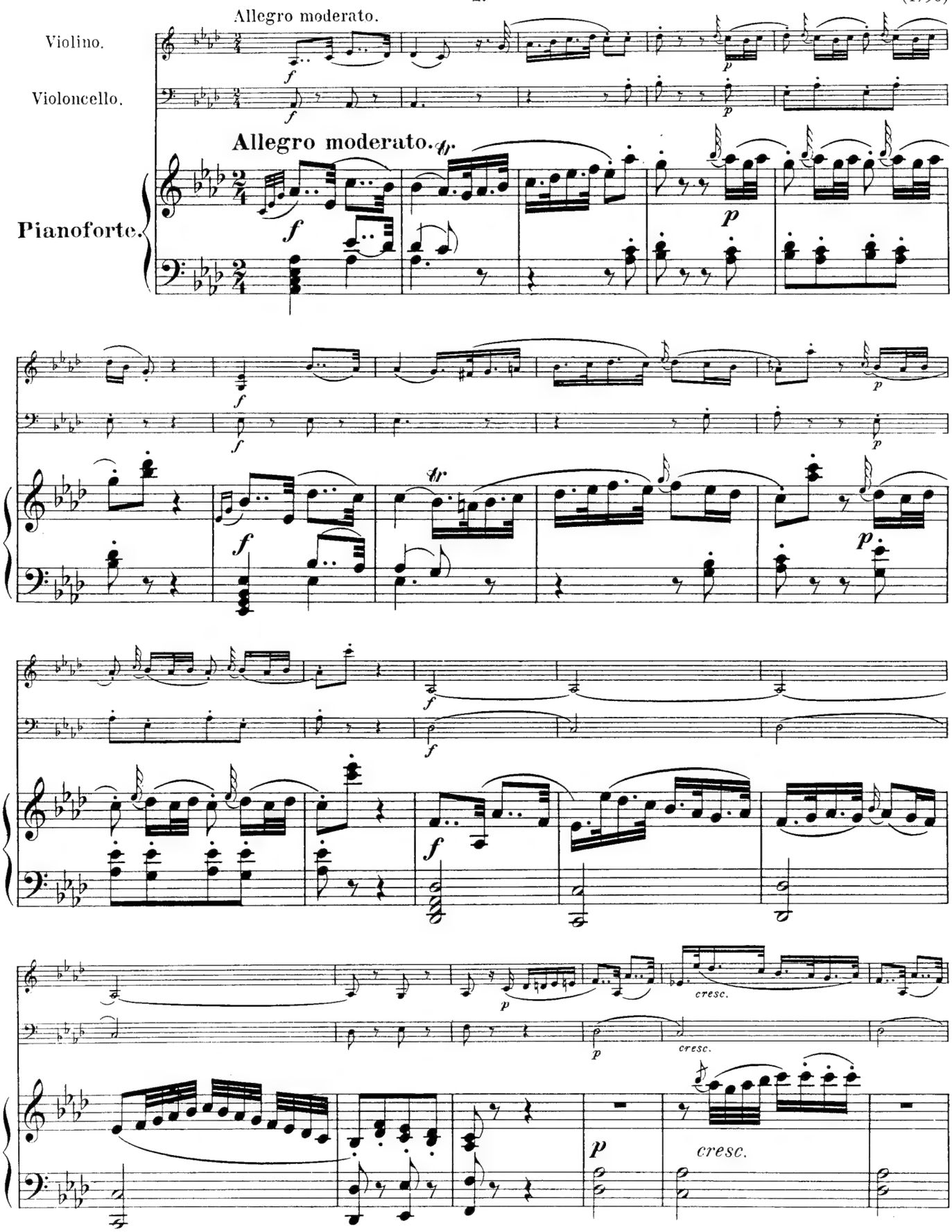

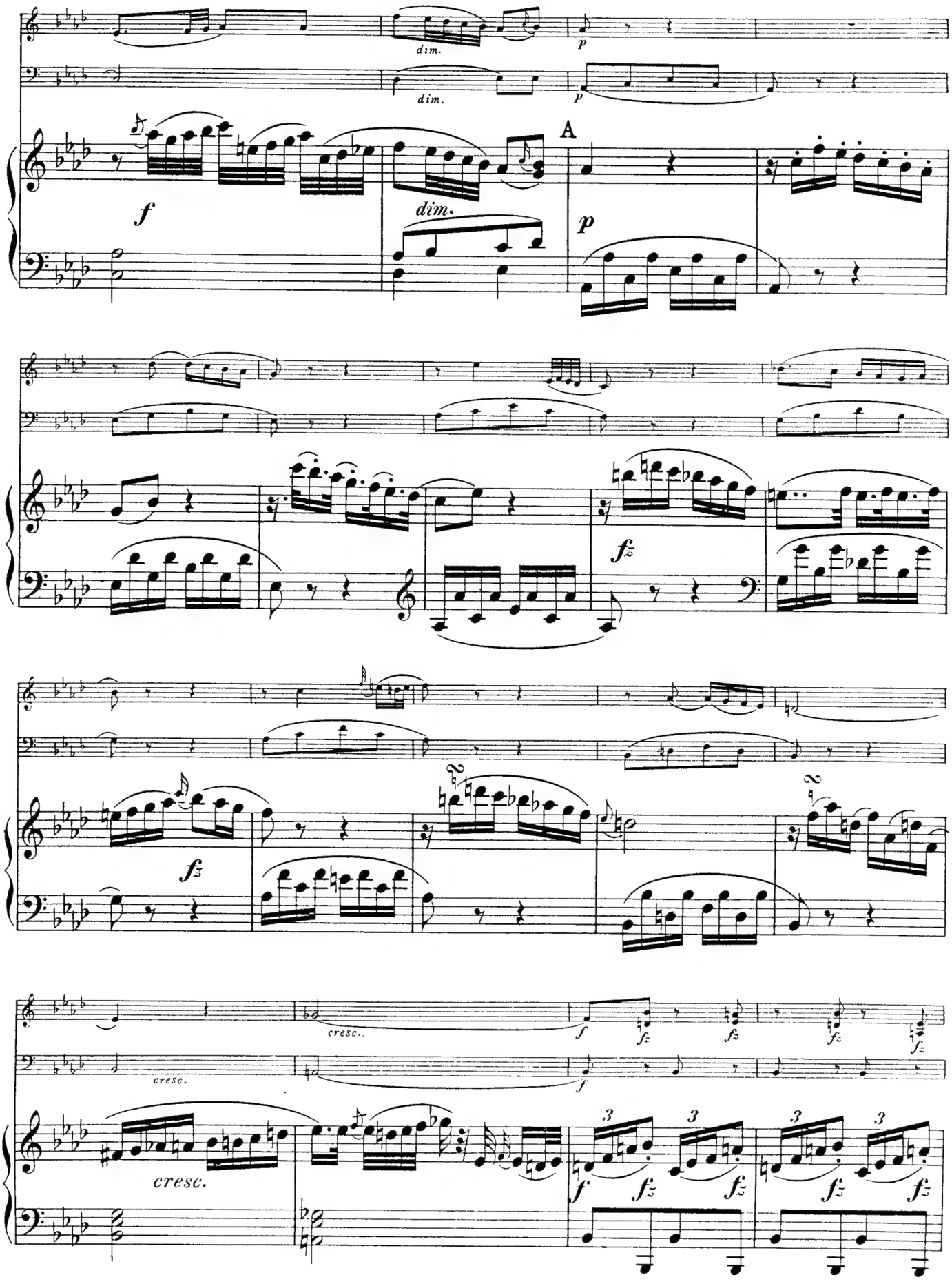
dim.
p
dim.
p
A
f
dim.
p
fz
fz
cresc.
cresc.
f
fz
fz
fz
fz
cresc.
f
3
3
3
3
f
fz
fz
fz
fz

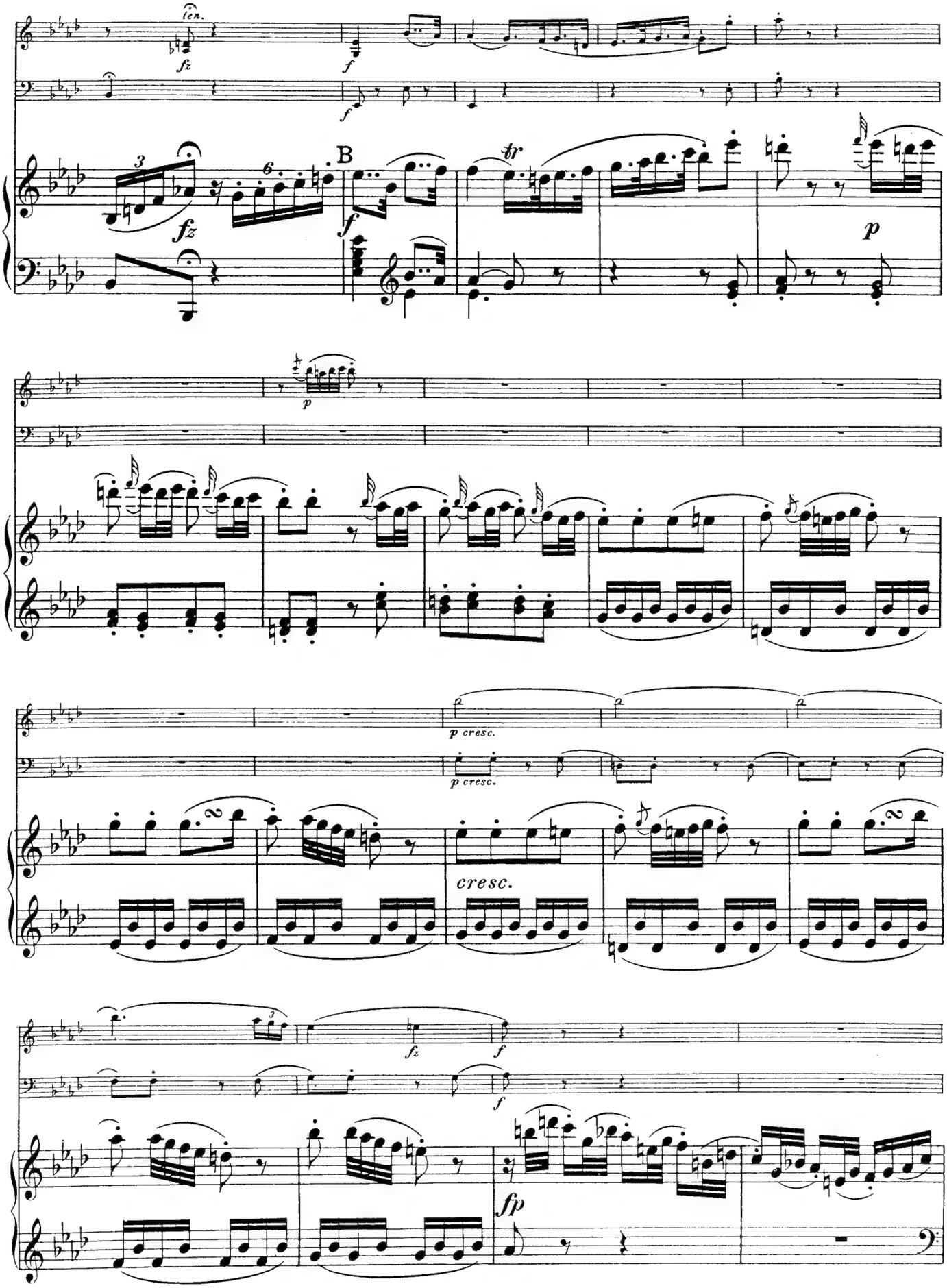
fz
f
B
tr
p
p cresc.
cresc.
fp

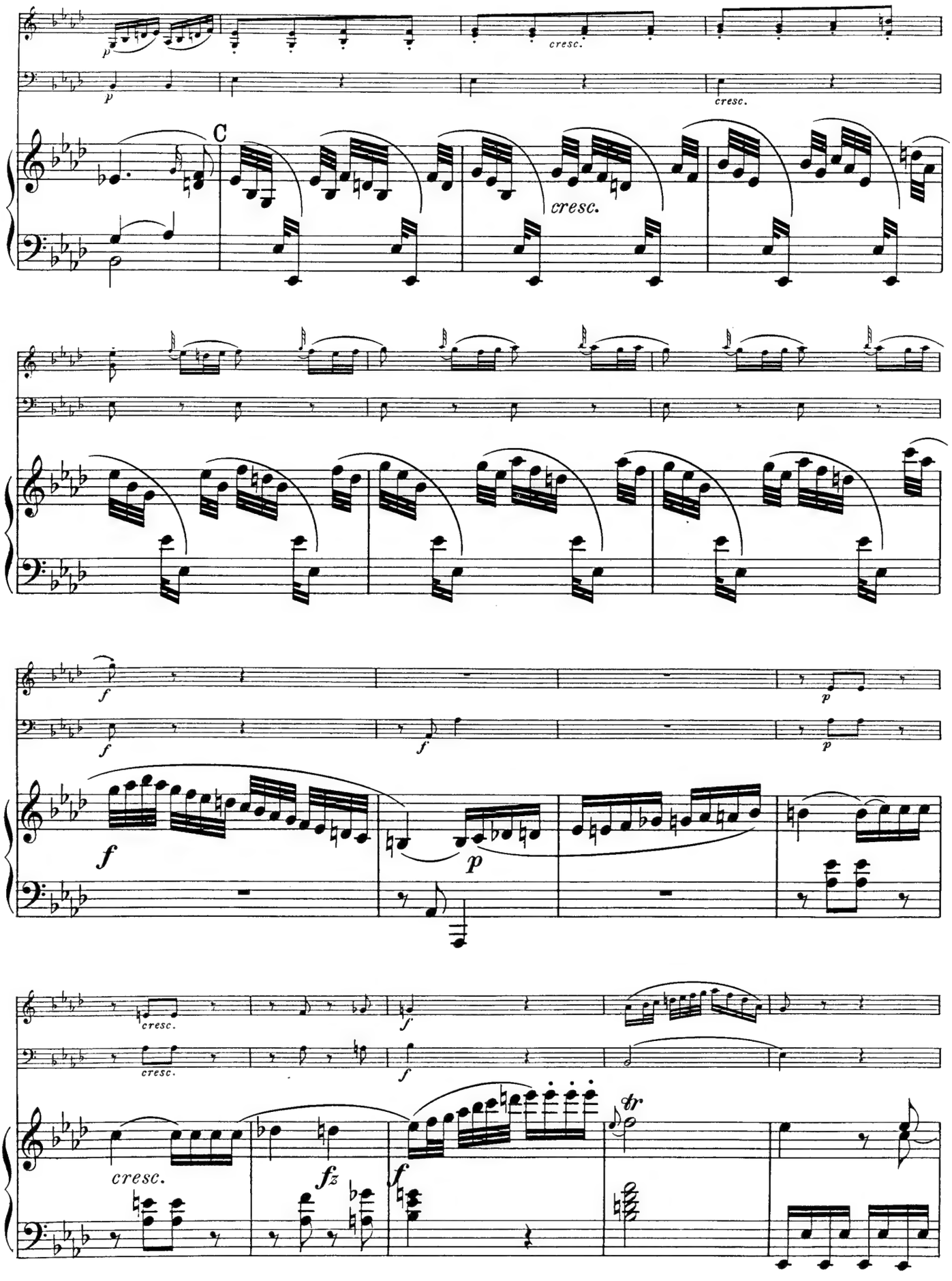
p
cresc.
p
cresc.
C
cresc.
f
f
p
f
f
p
f
p
cresc.
cresc.
f
f
cresc.
fz
f
tr

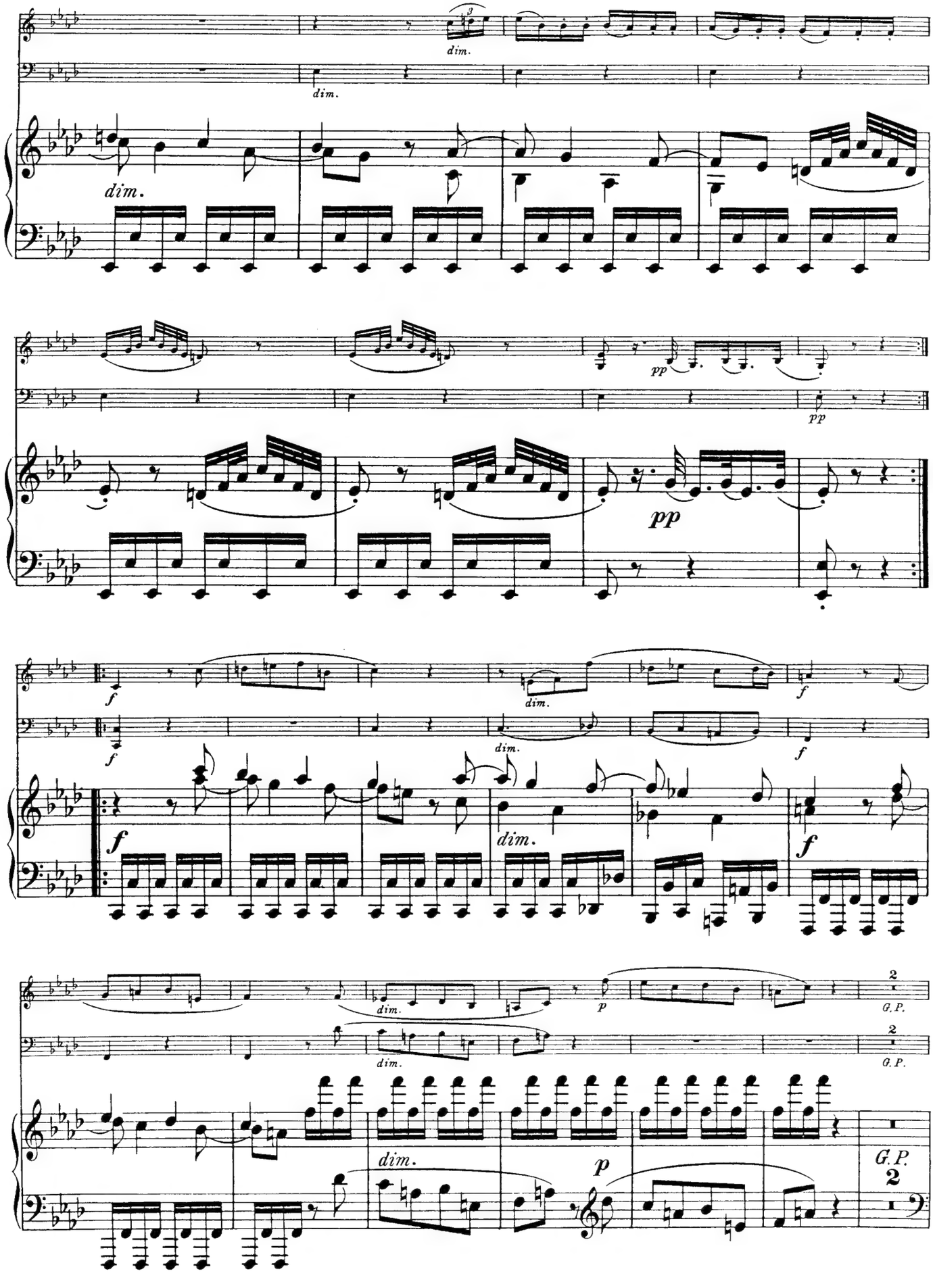
dim.
dim.
dim.
pp
pp
pp
f
f
f
f
f
dim.
dim.
dim.
dim.
dim.
dim.
p
p
G.P.
G.P.
G.P.
2
2
2

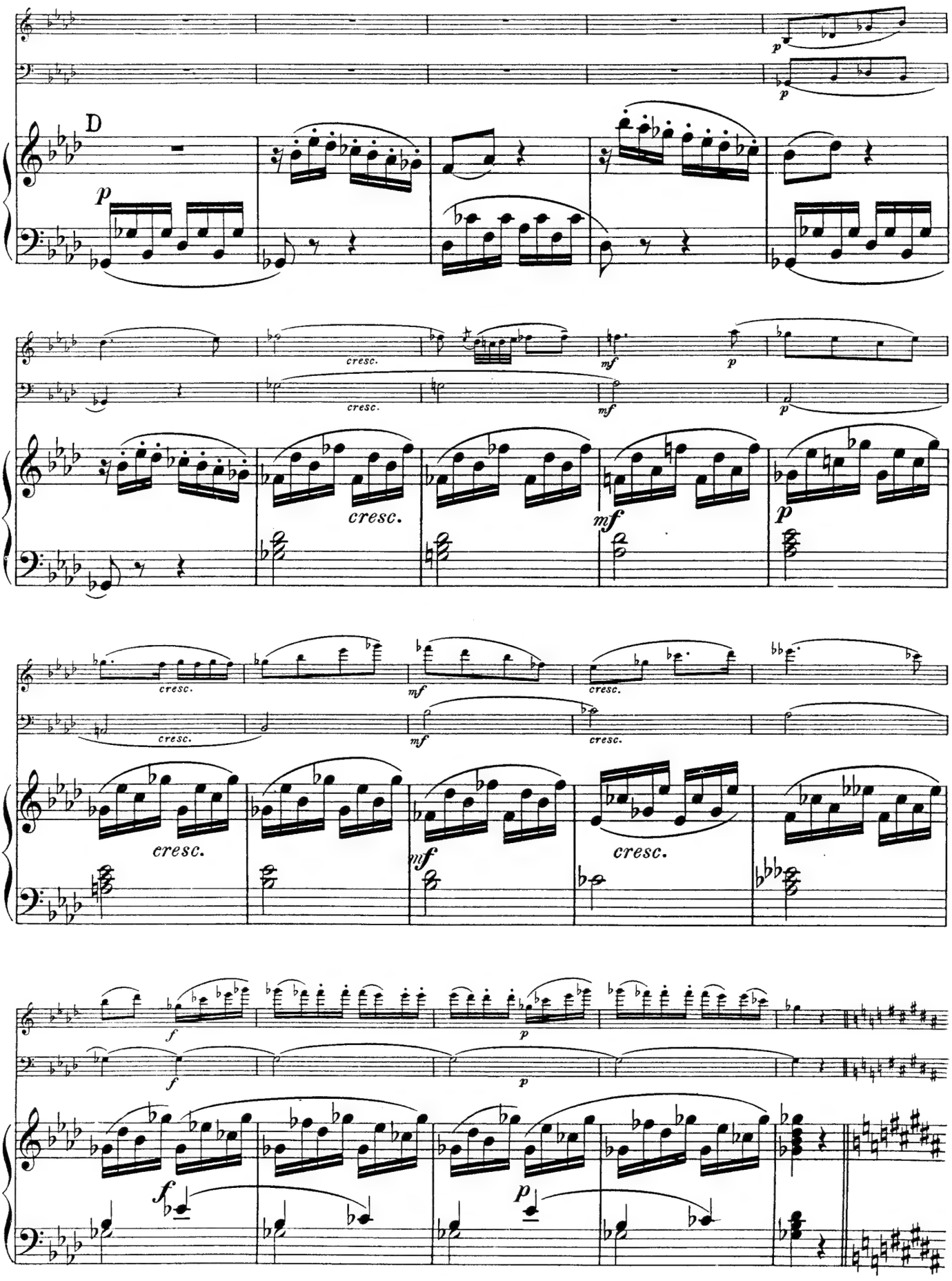
D
p
cresc.
mf
f

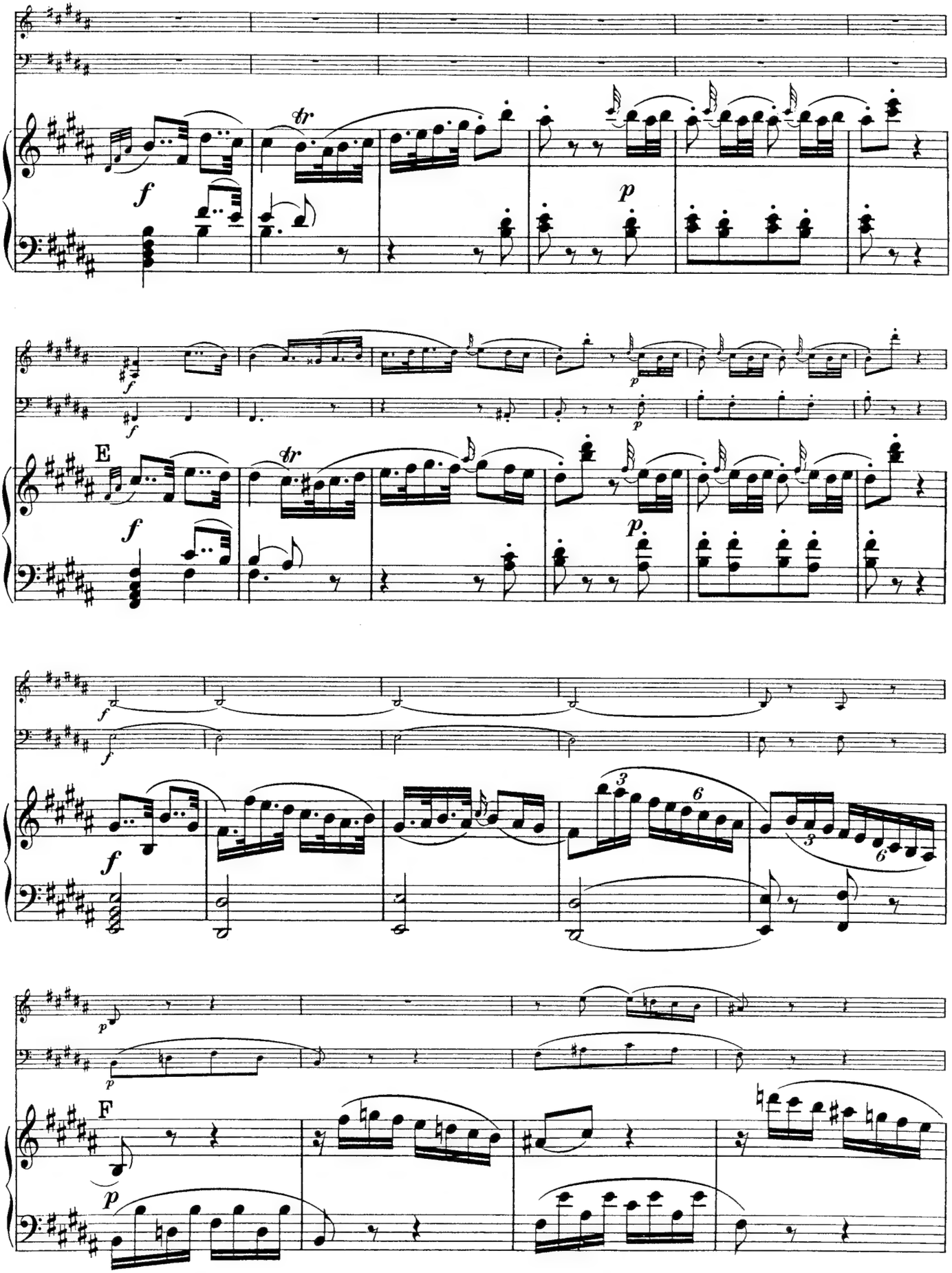
f
tr
p
E
F

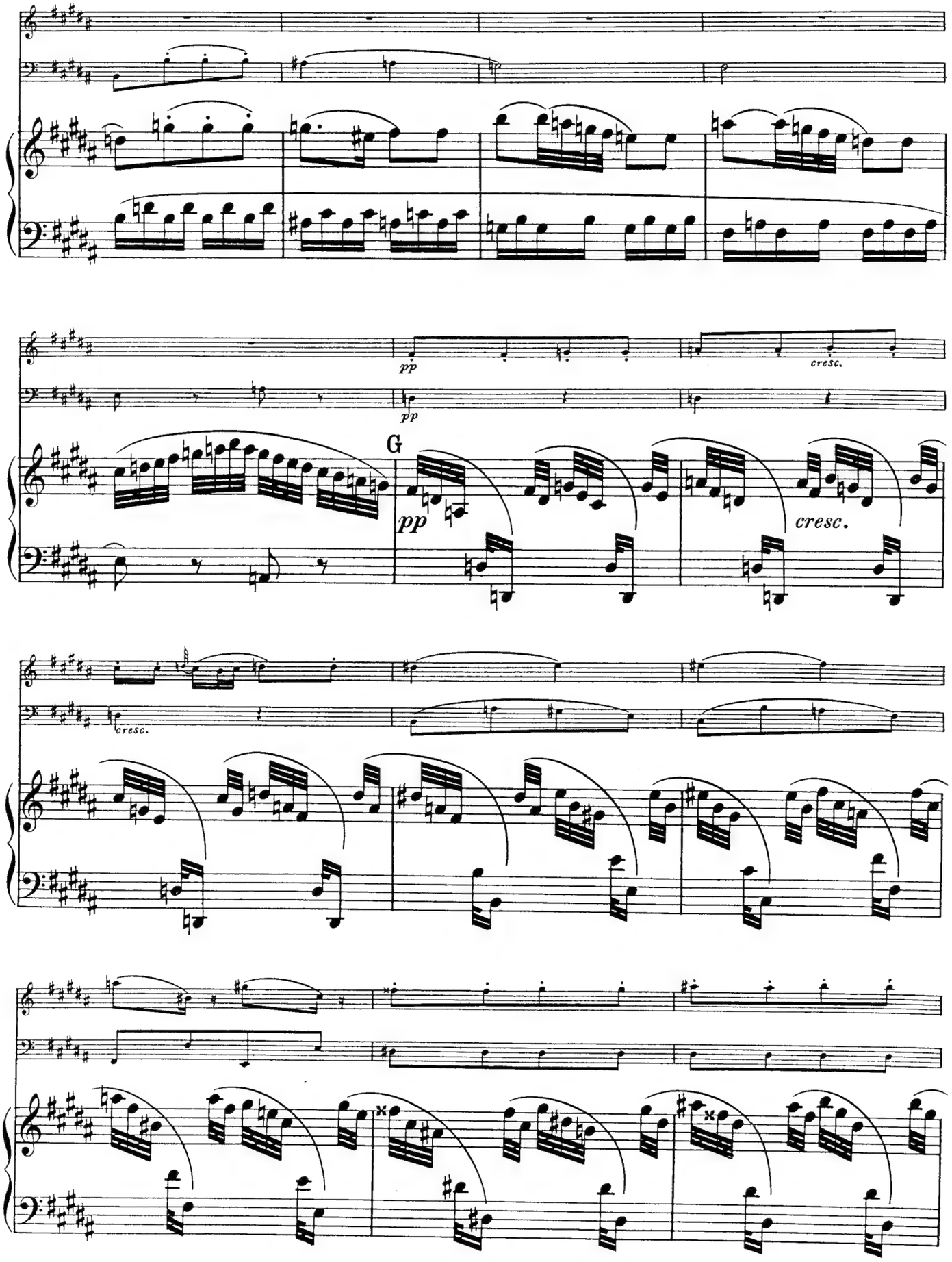
pp
cresc.
pp
G
pp
cresc.
cresc.

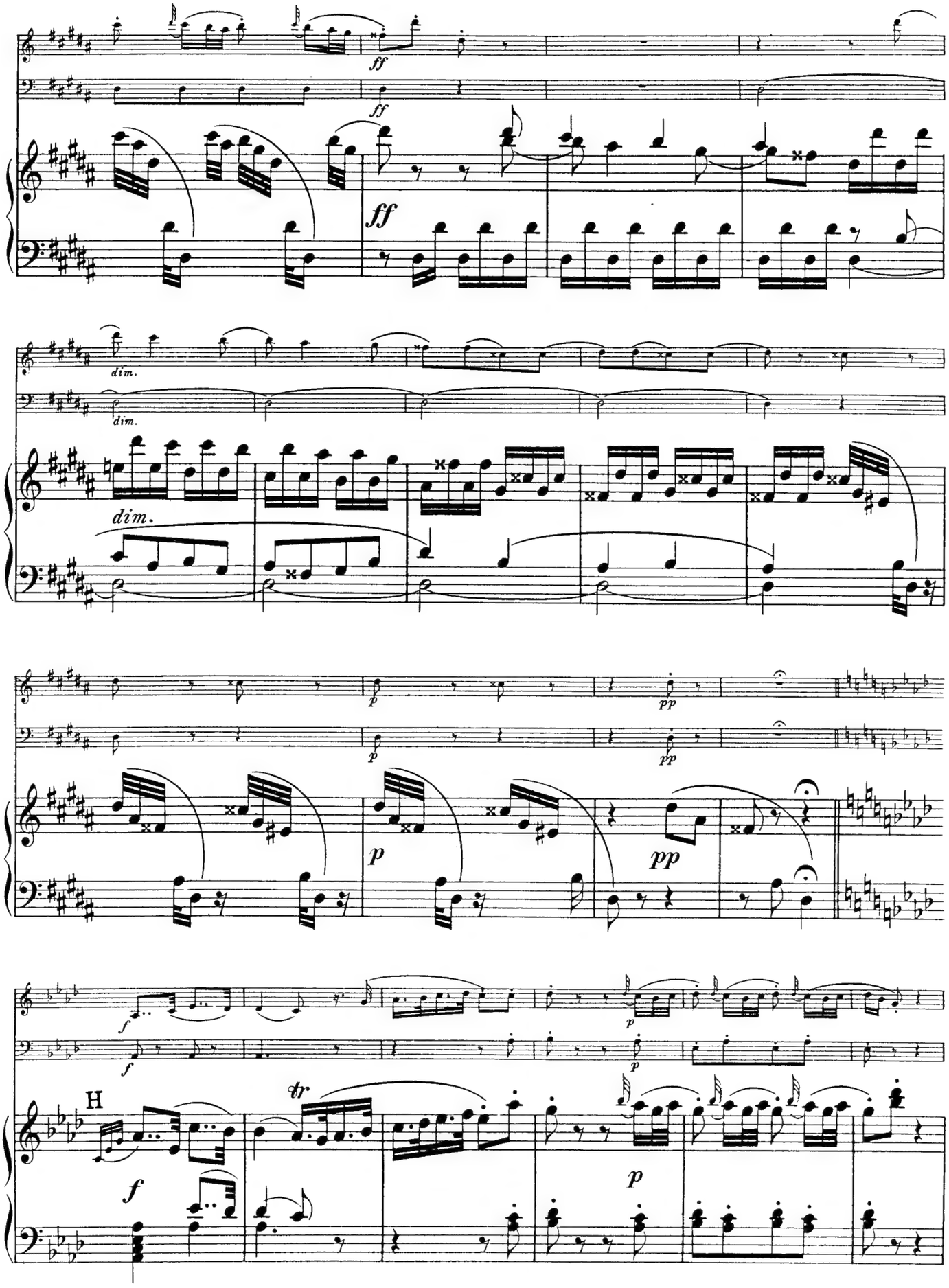
ff
ff
ff
dim.
dim.
dim.
p
pp
p
pp
f
f
H
tr
f
p
p

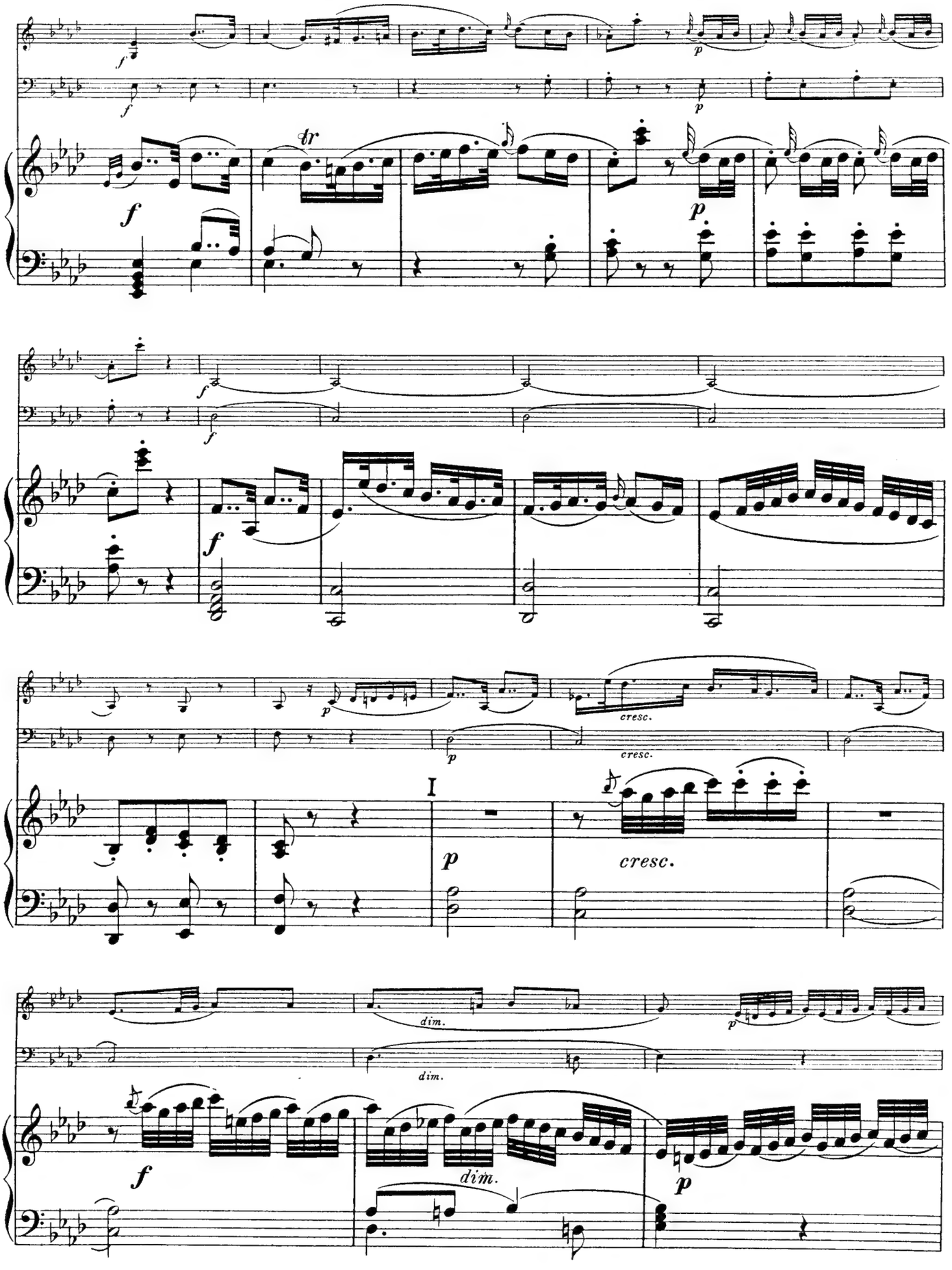
f
p
dr
cresc.
I
dim.

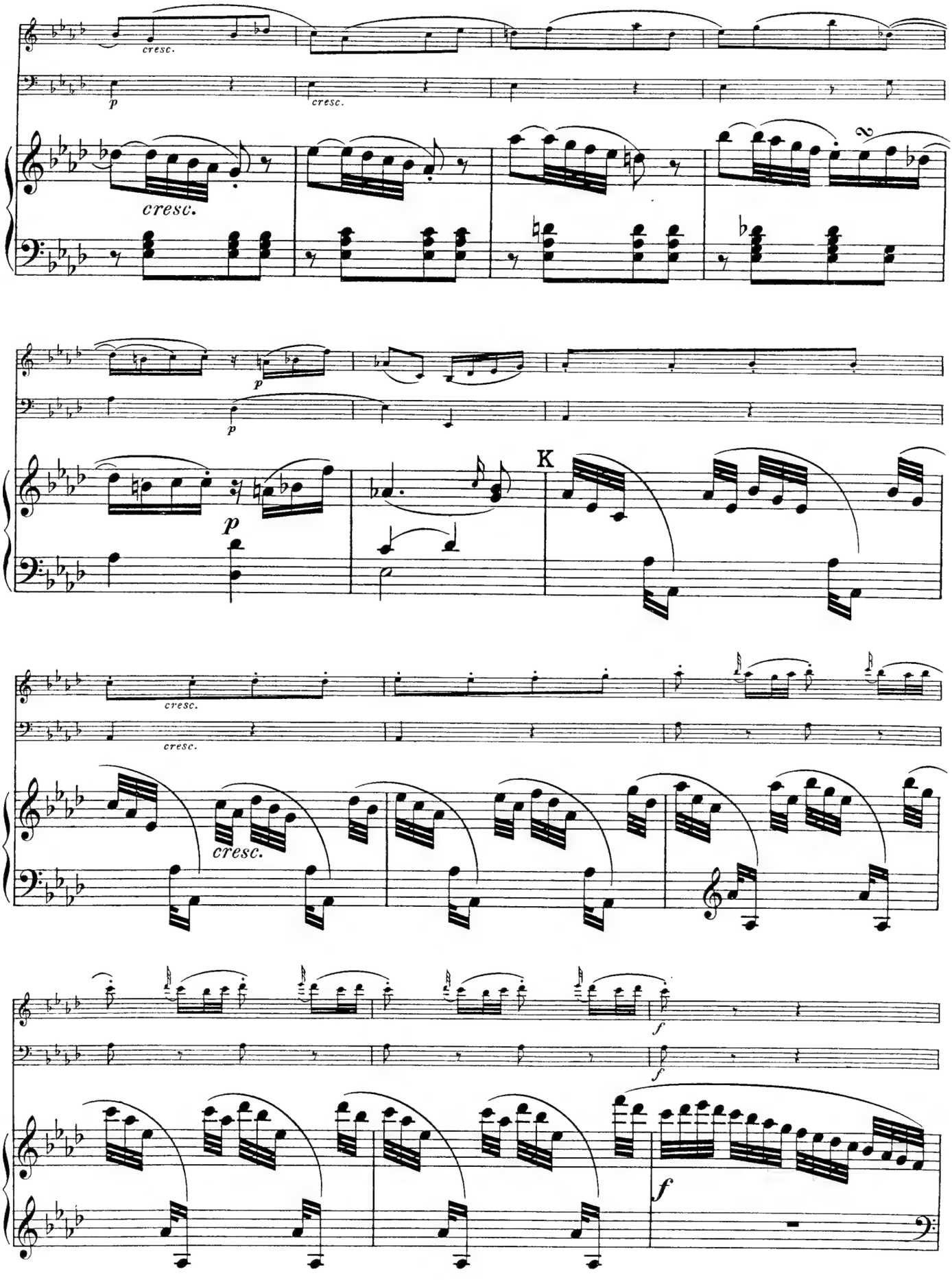
cresc.
p
cresc.
cresc.
p
p
K
cresc.
cresc.
cresc.
f
f
f

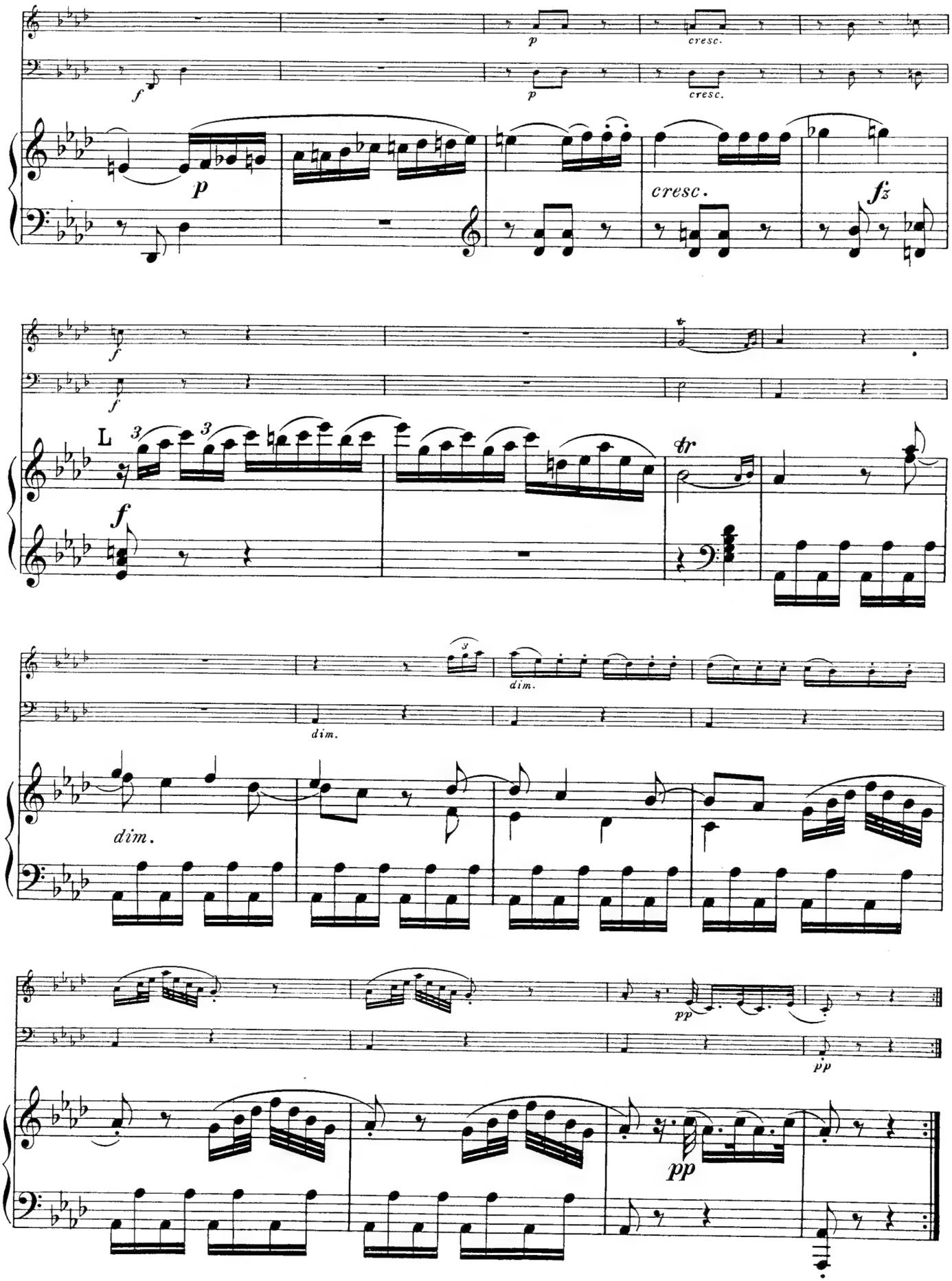
p
cresc.
f
p
cresc.
p
cresc.
fz
f
f
L
3
3
f
tr
dim.
dim.
dim.
pp
pp
pp

II.

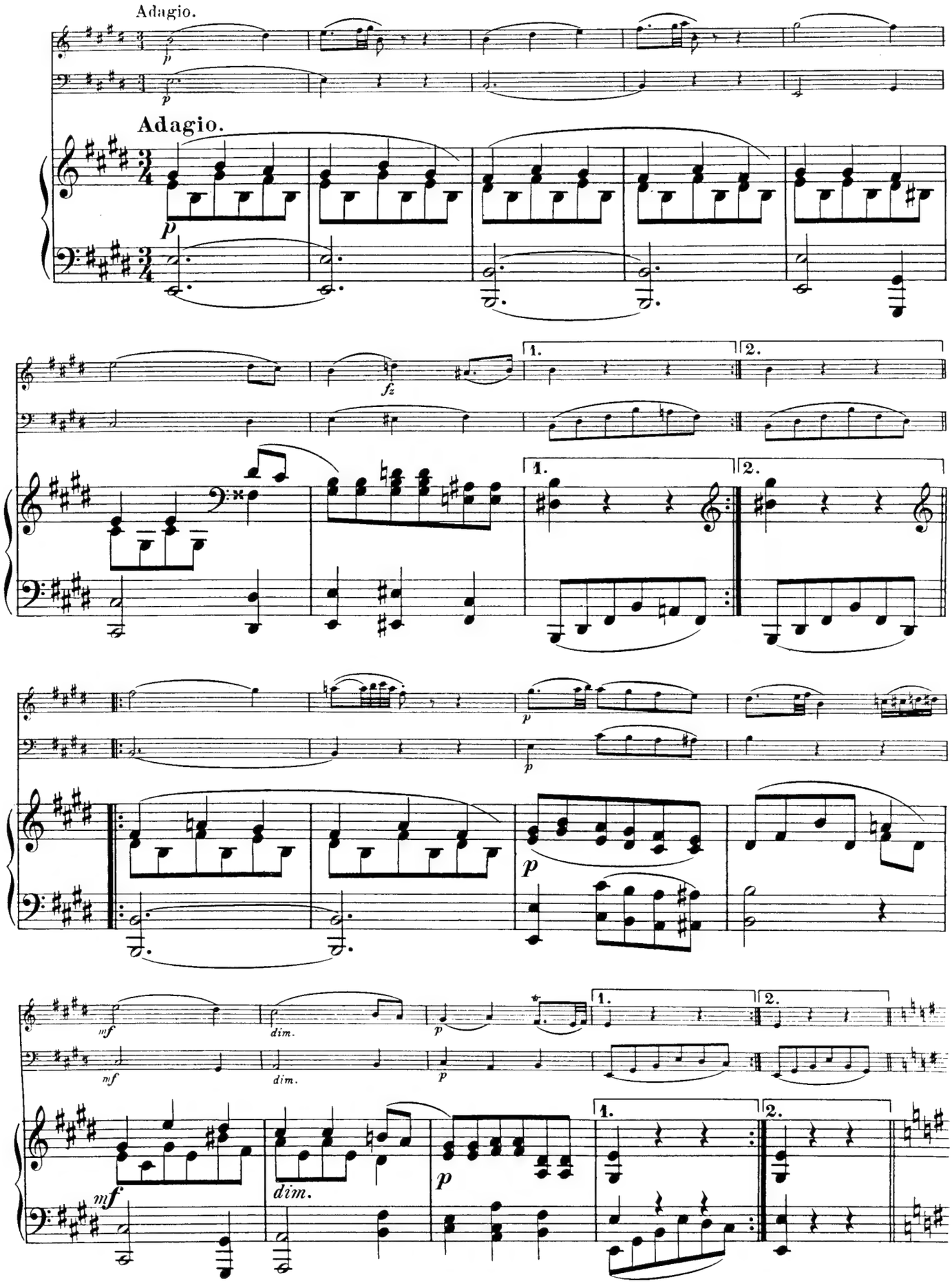

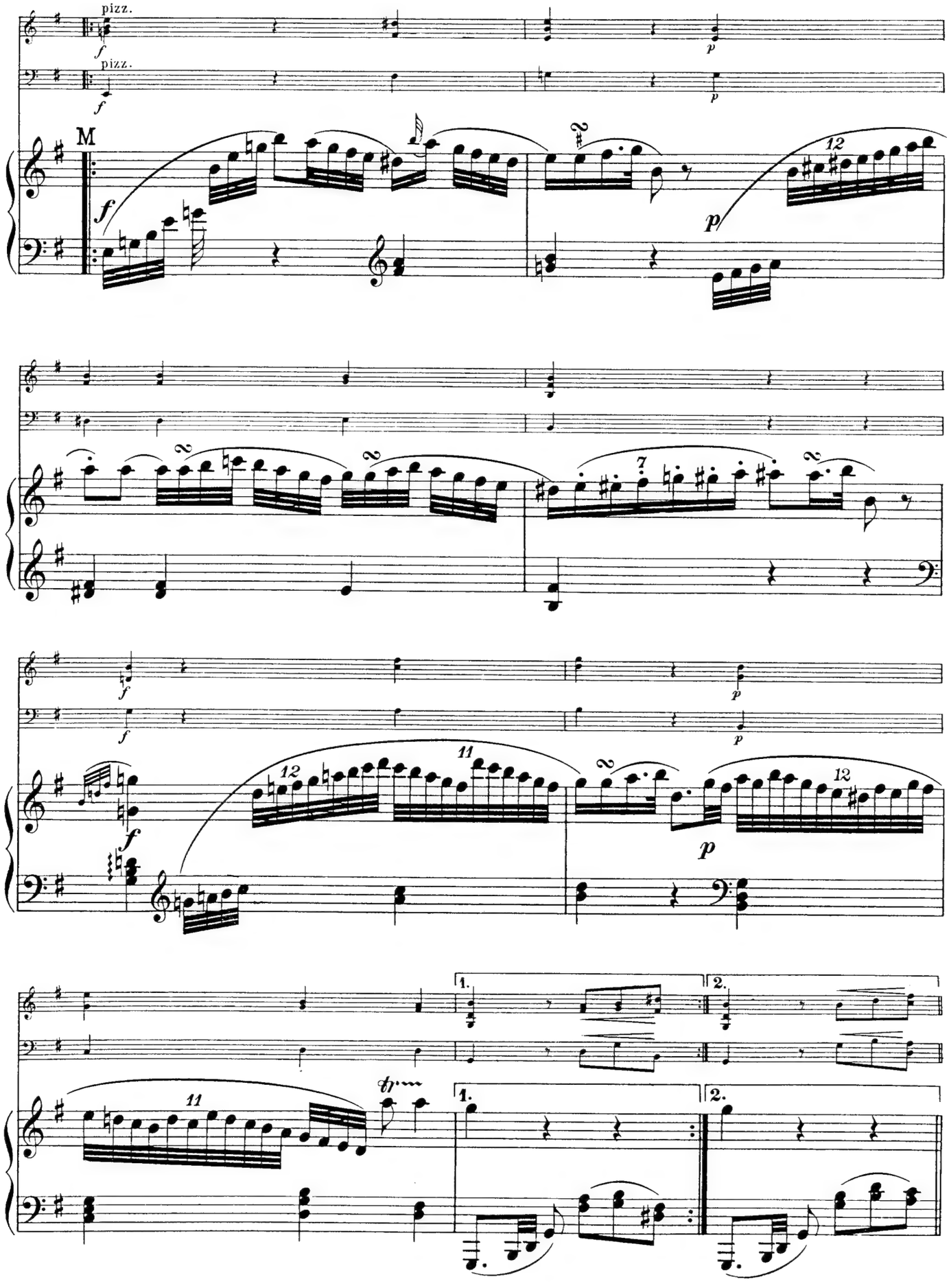
pizz.
pizz.
M

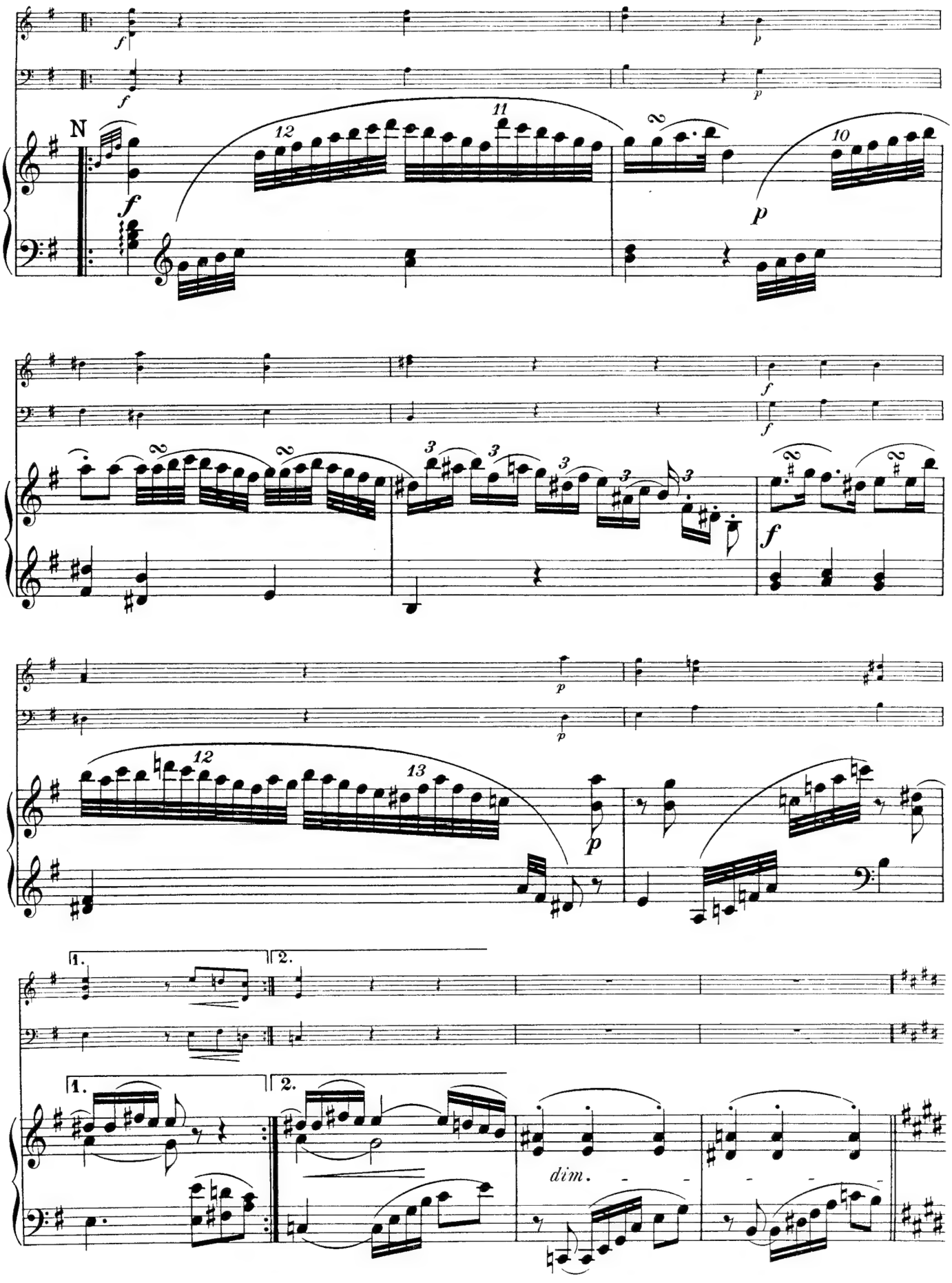
N
dim.

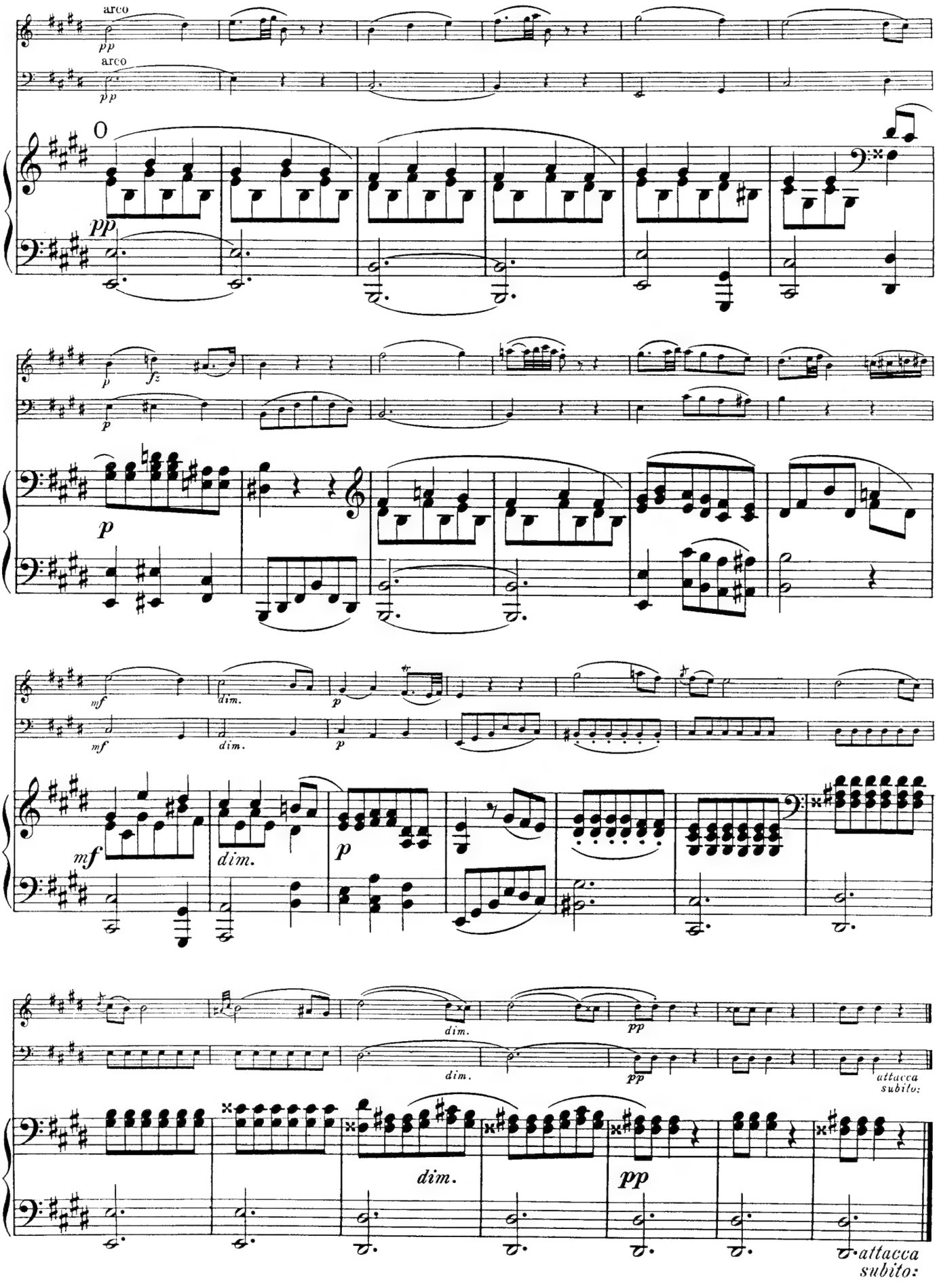
arco
pp
arco
pp
0
pp
p
fz
p
p
mf
dim.
p
mf
dim.
p
mf
dim.
p
dim.
pp
dim.
pp
attacca
subito:
dim.
pp
attacca
subito:

III.

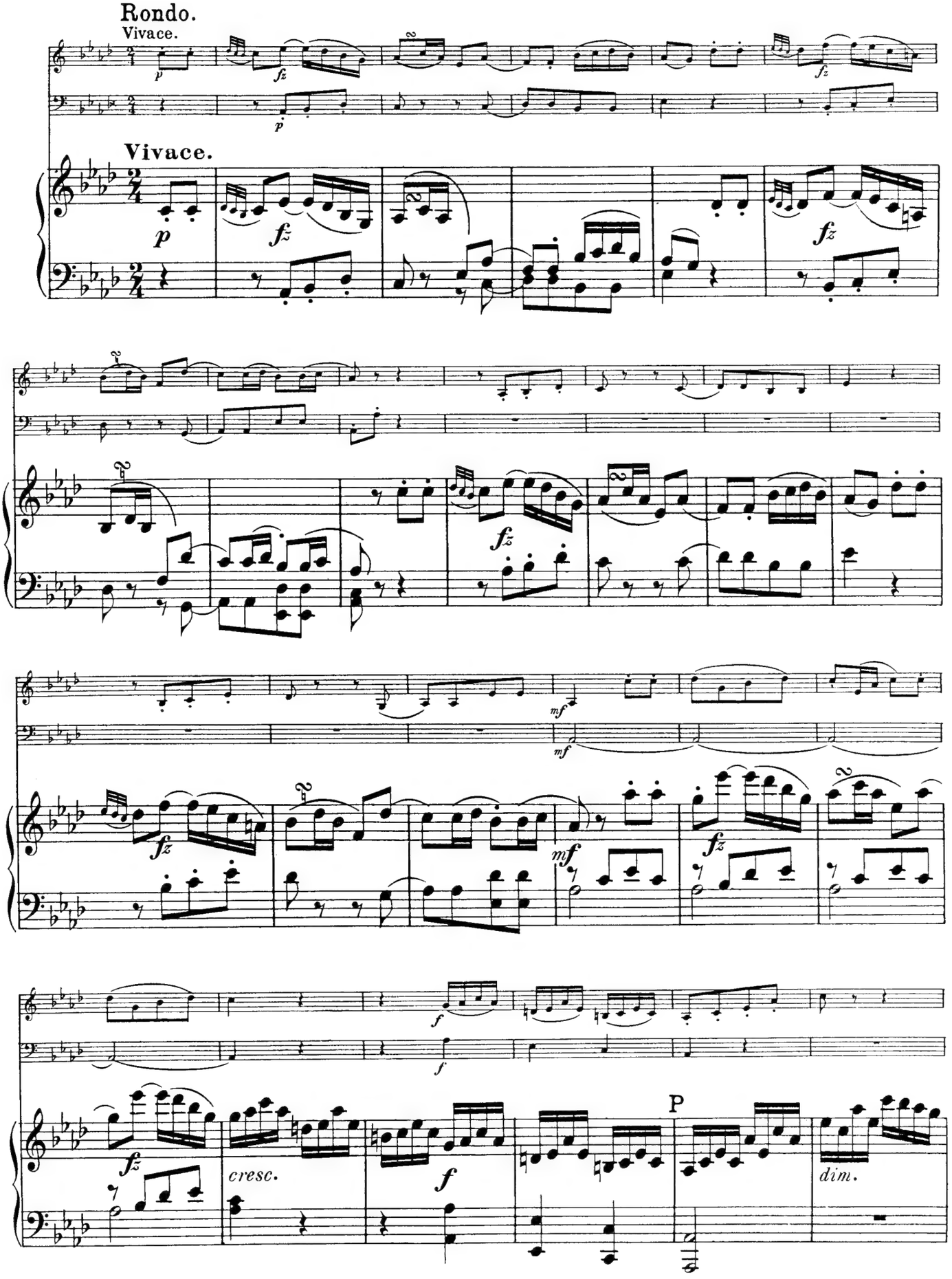

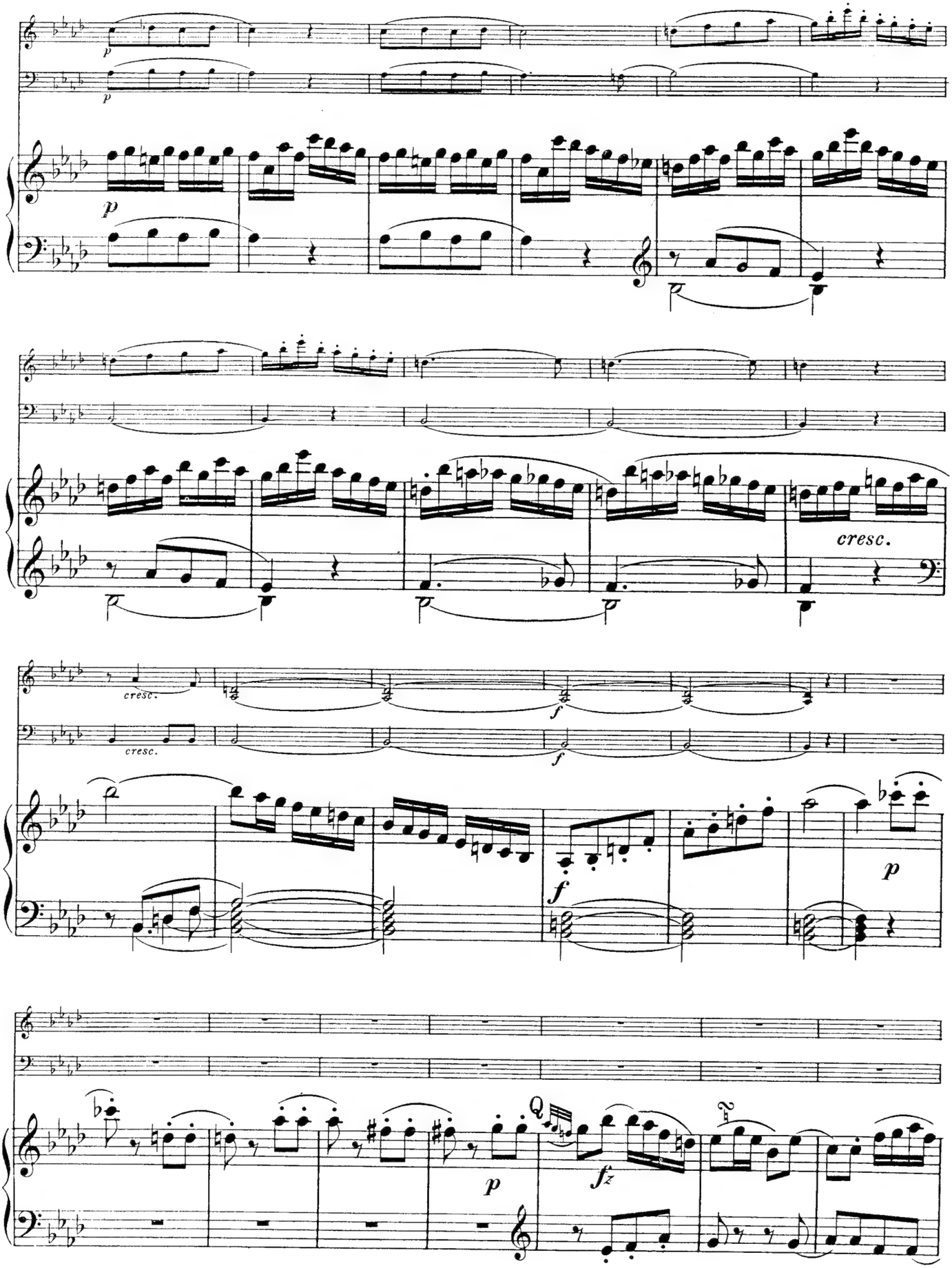
p
p
p
cresc.
cresc.
cresc.
f
f
f
p
p
fz

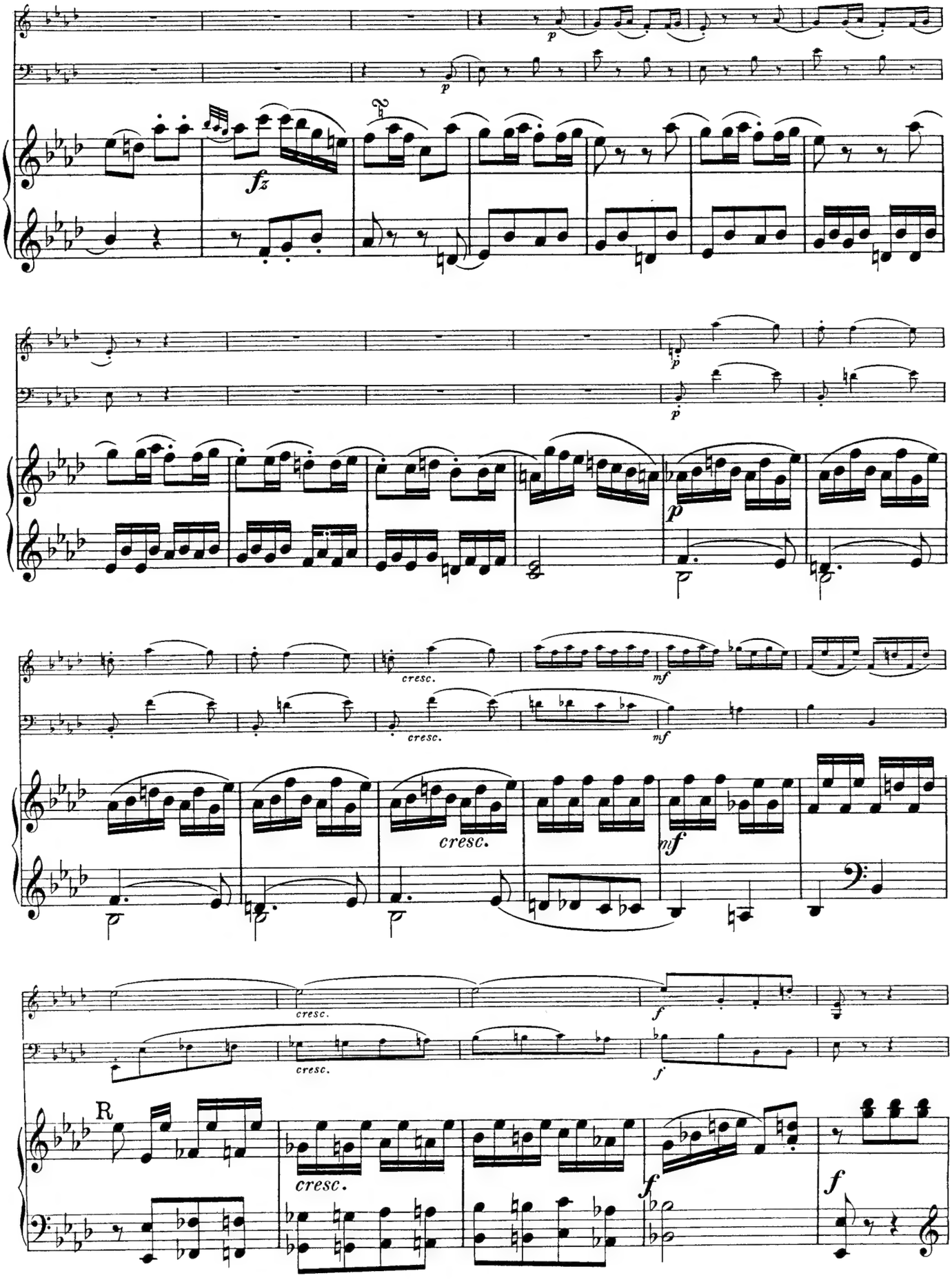
p
fz
p
p
cresc.
mf
cresc.
mf
cresc.
mf
cresc.
cresc.
f
f
R
cresc.
f
f

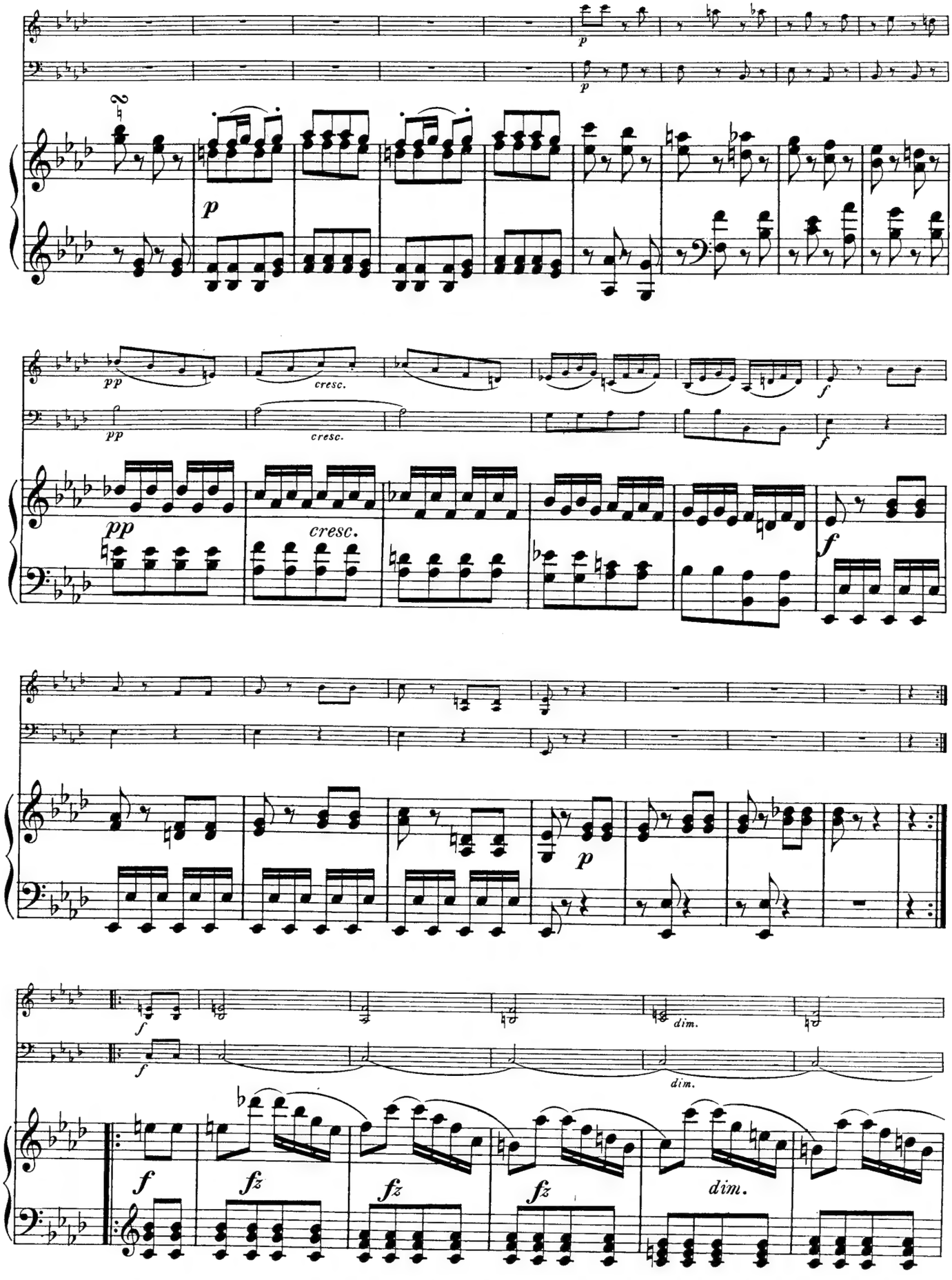
p
p
p
pp
cresc.
pp
cresc.
f
pp
cresc.
f
p
f
f
dim.
dim.
f
fz
fz
fz
dim.

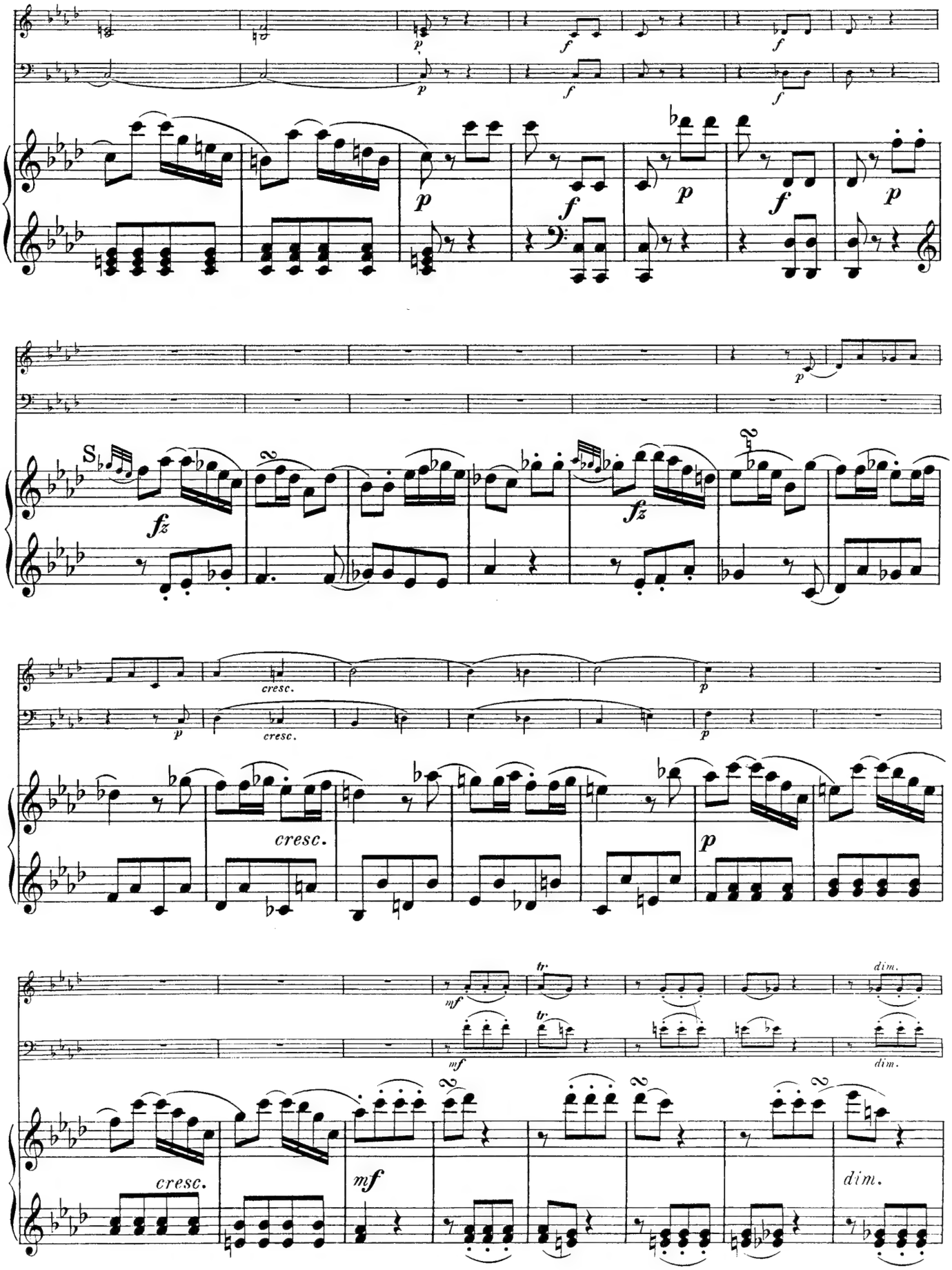
S
cresc.
cresc.
cresc.
cresc.
dim.
dim.
dim.

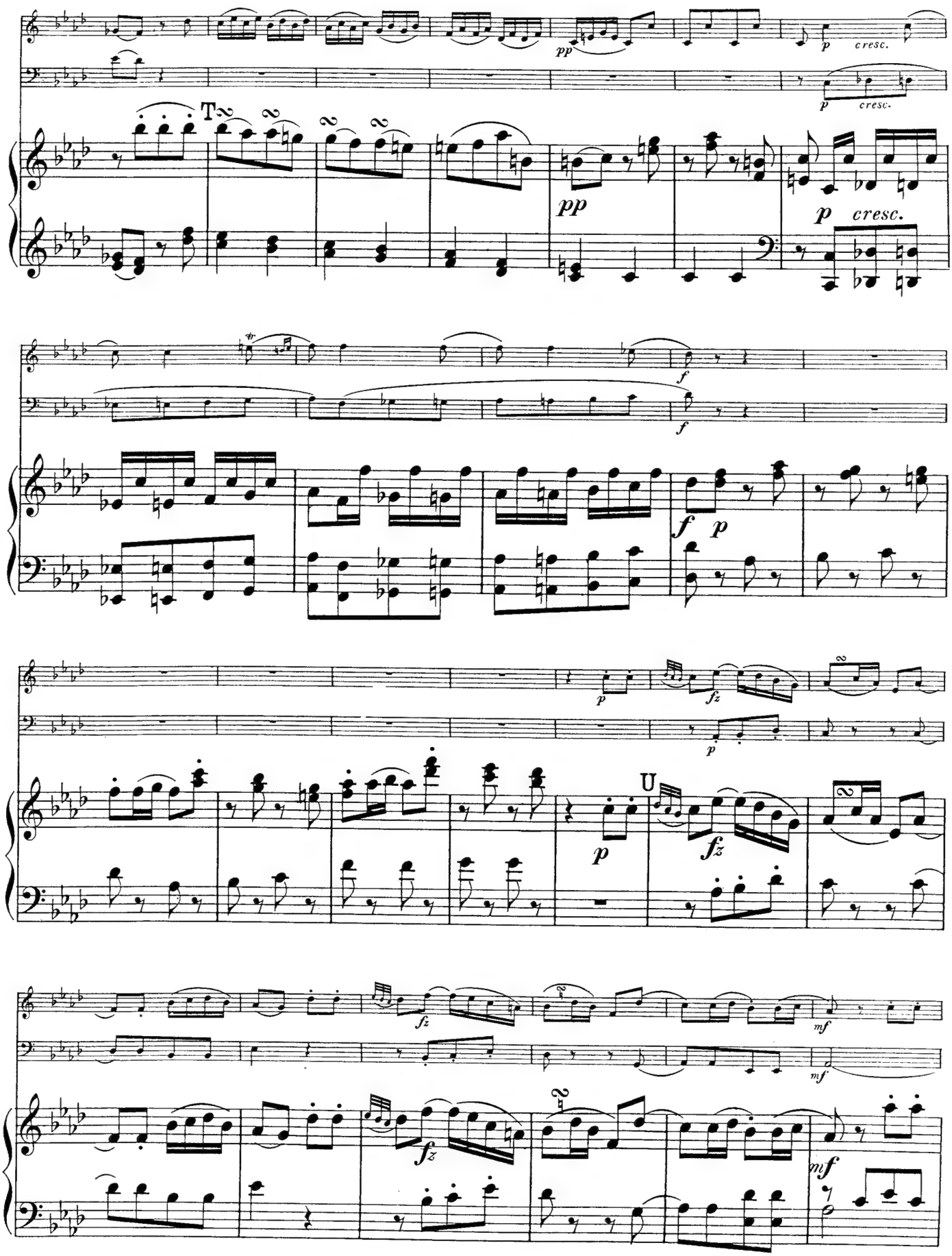
T
U
pp
p cresc.
f
fz
mf

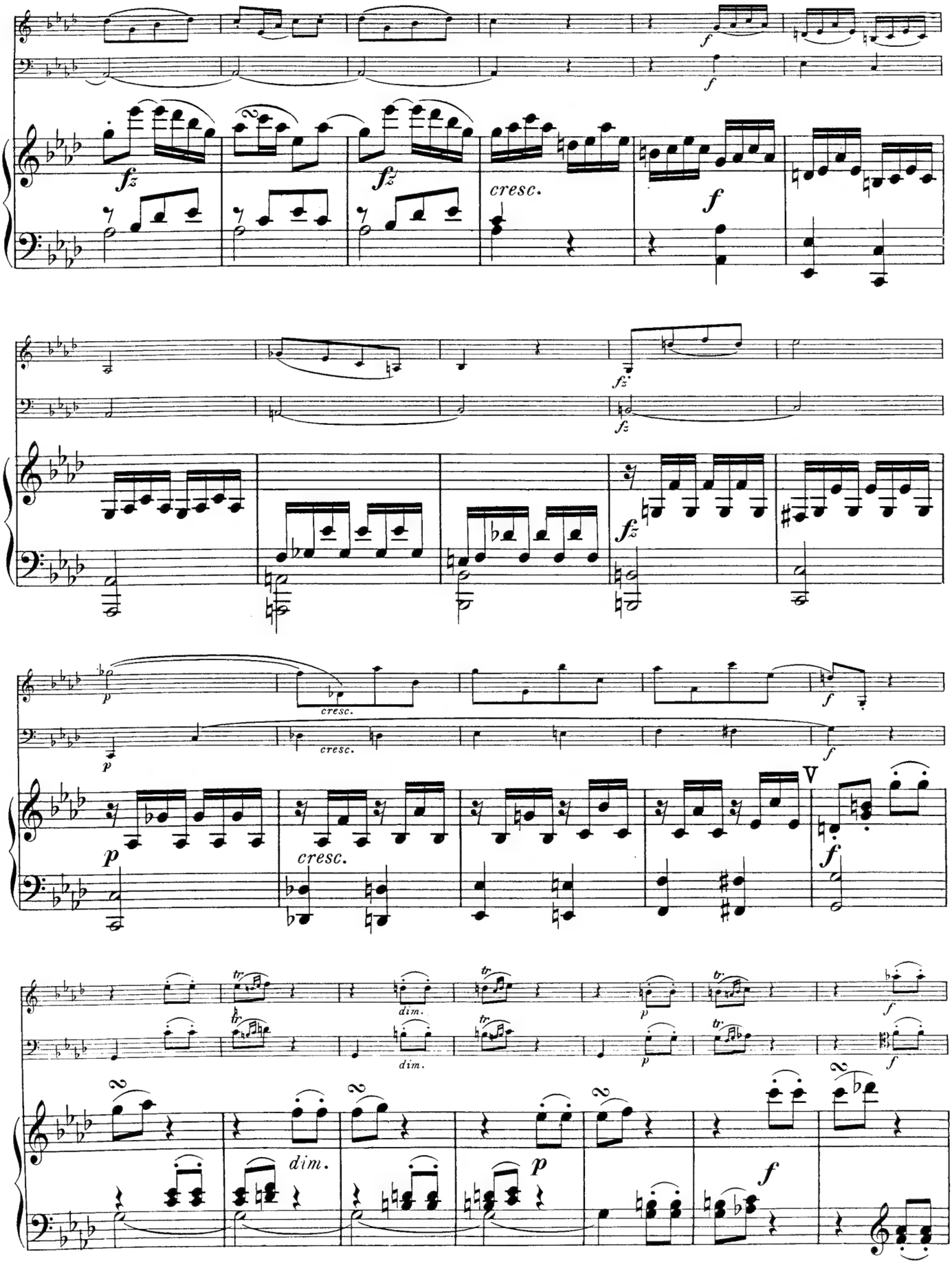
f
fz
cresc.
dim.
tr
V

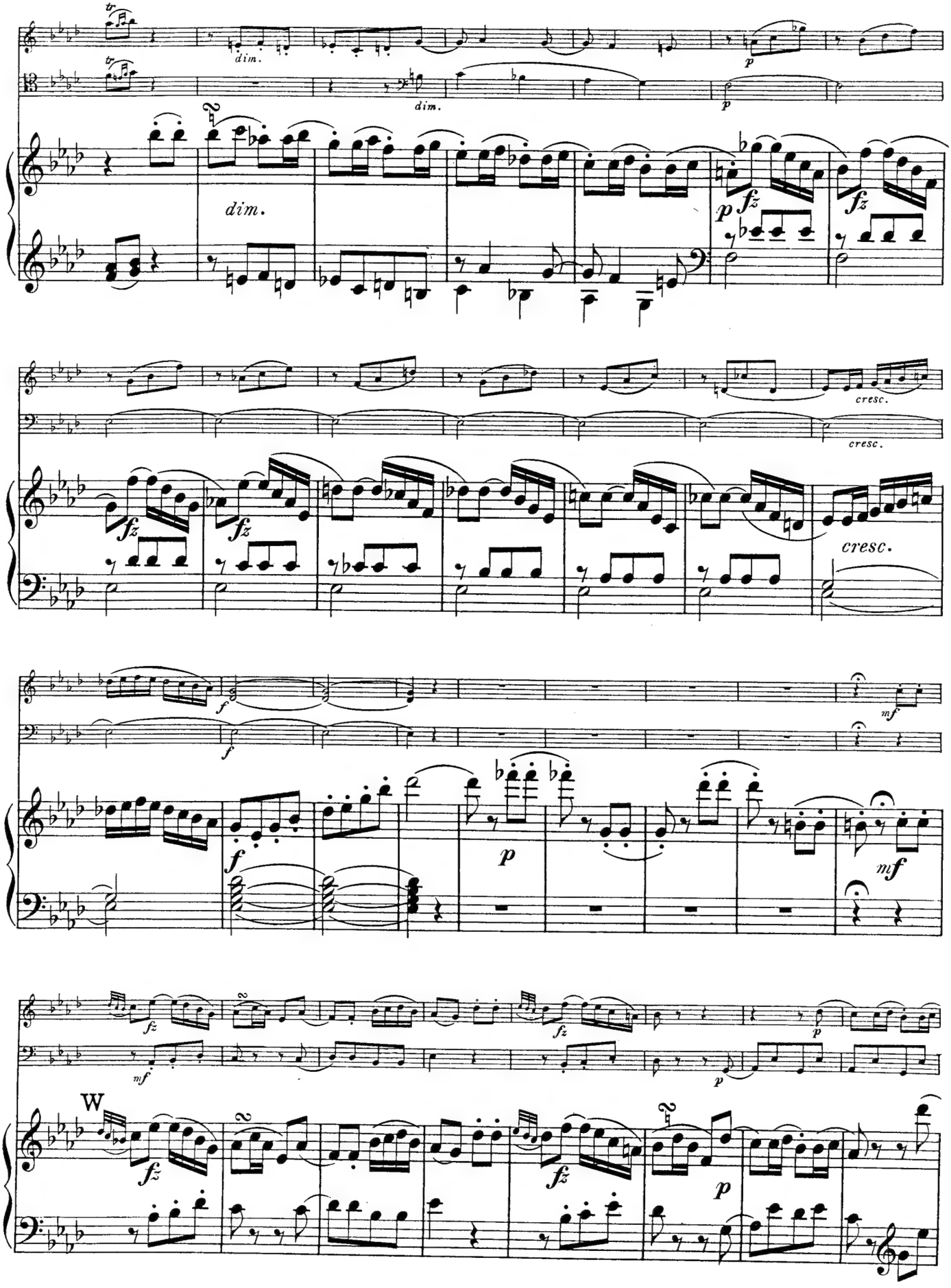
dim.
dim.
dim.
p
p
fz
fz
fz
fz
fz
cresc.
cresc.
cresc.
f
f
mf
f
p
mf
fz
mf
p
p
W
fz
fz
p

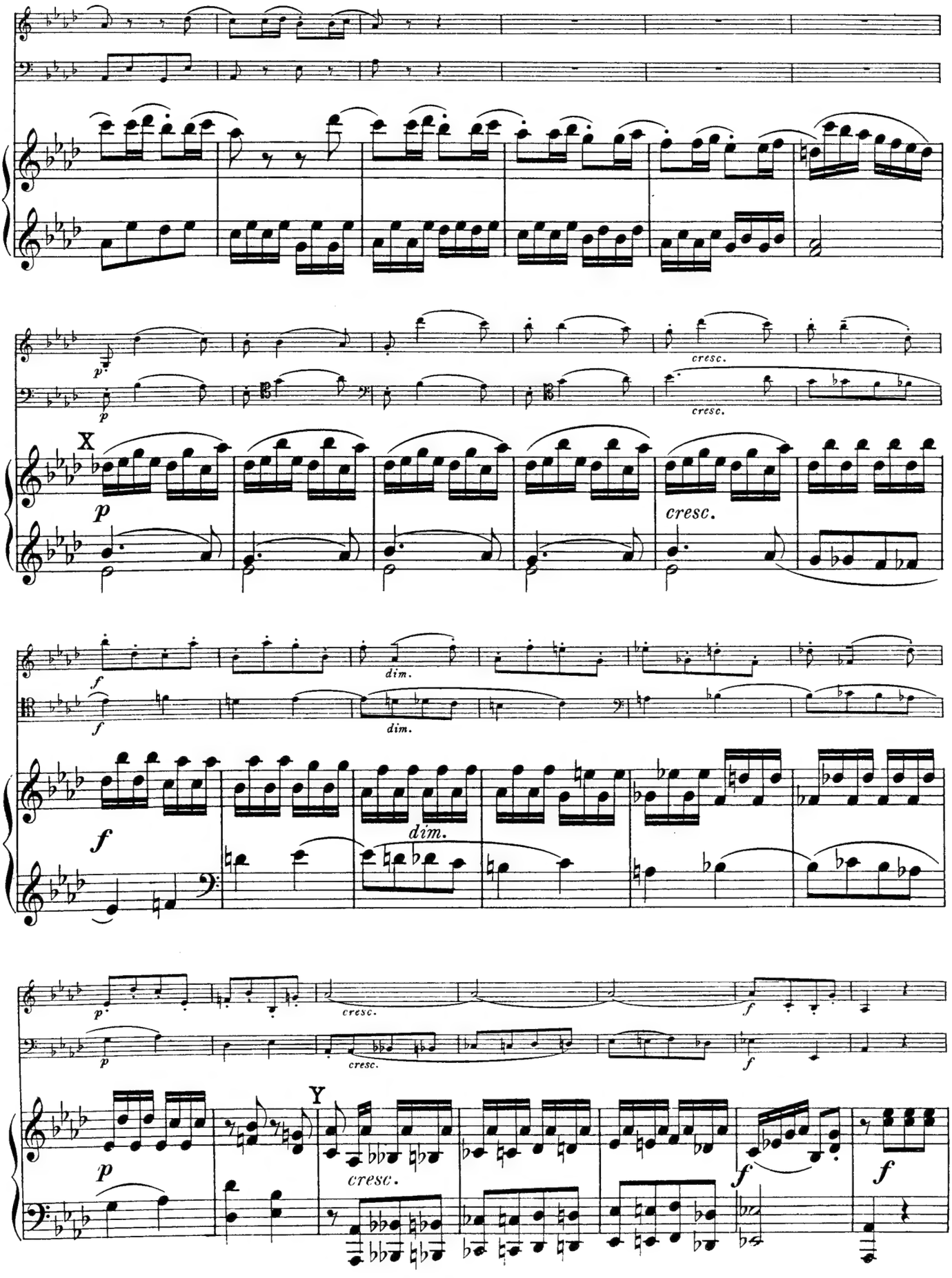
cresc.
cresc.
X
p
cresc.
f
dim.
dim.
f
p
cresc.
cresc.
f
Y
p
cresc.
f
f

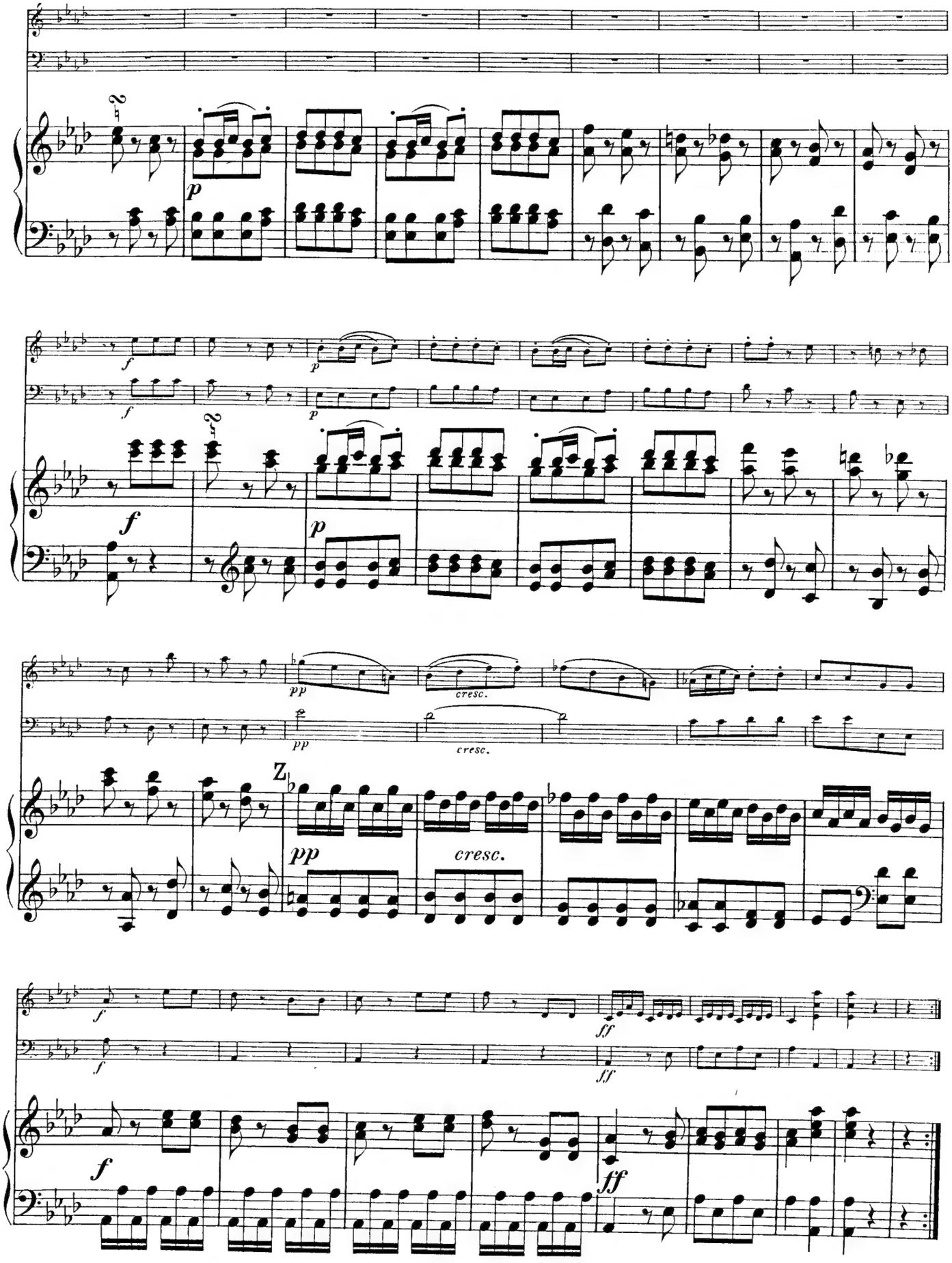
p
f
p
f
p
f
p
pp
cresc.
pp
cresc.
Z
pp
cresc.
f
ff
f
ff
f
ff

PIANO TRIO IN A MAJOR

Hob. XV: No. 18

I.

(no later than 1794)

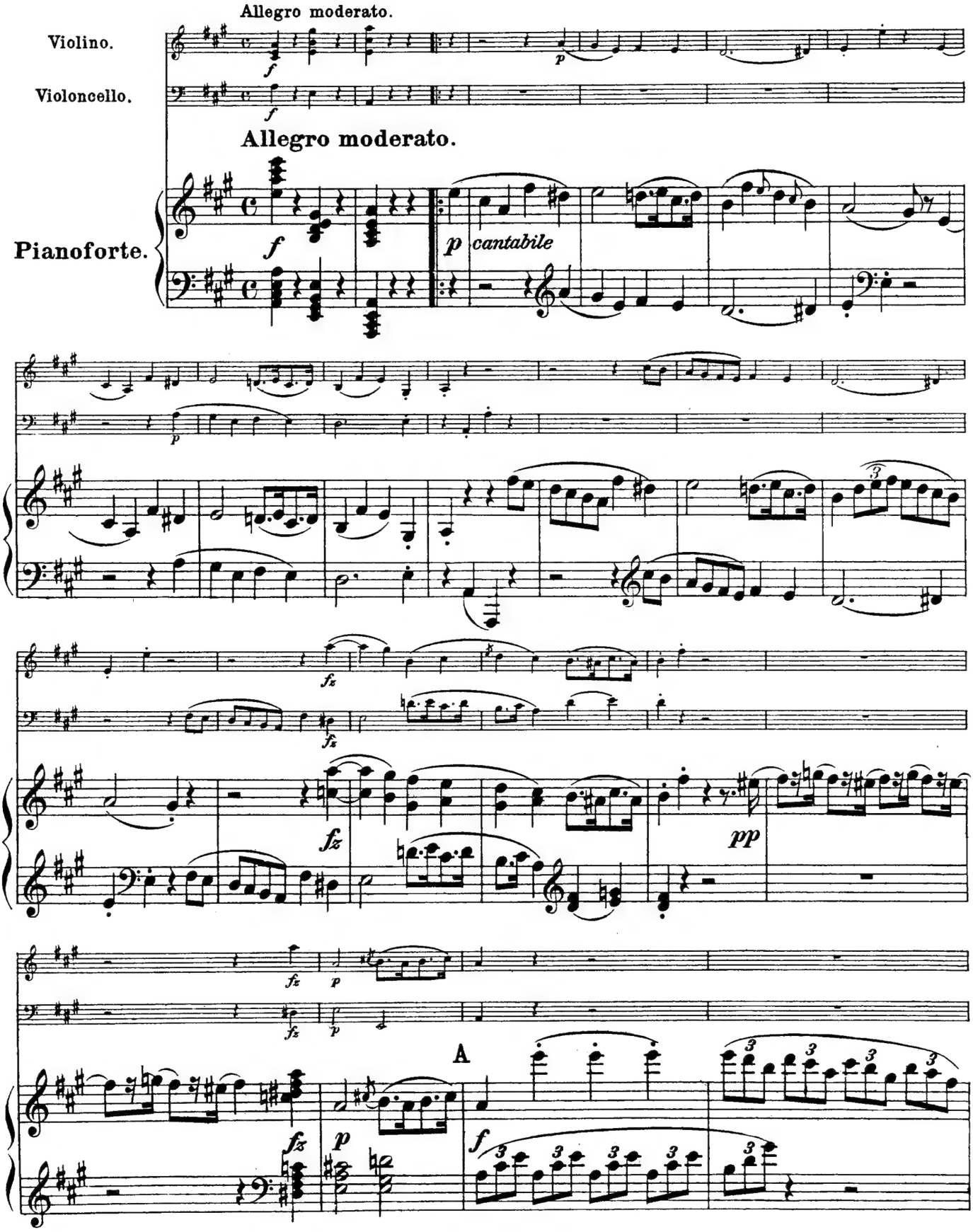

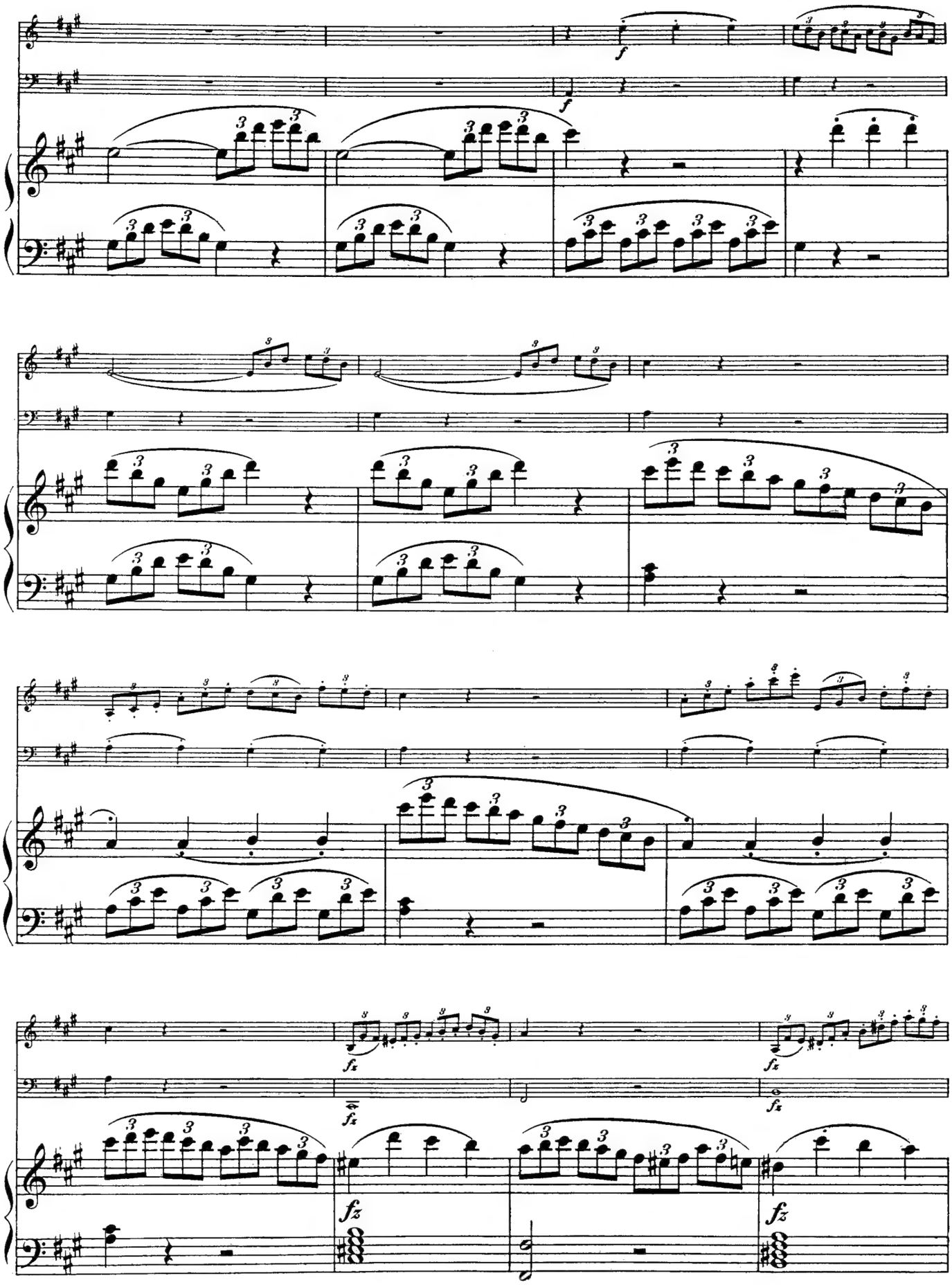
f
f
fz
fz
fz
fz

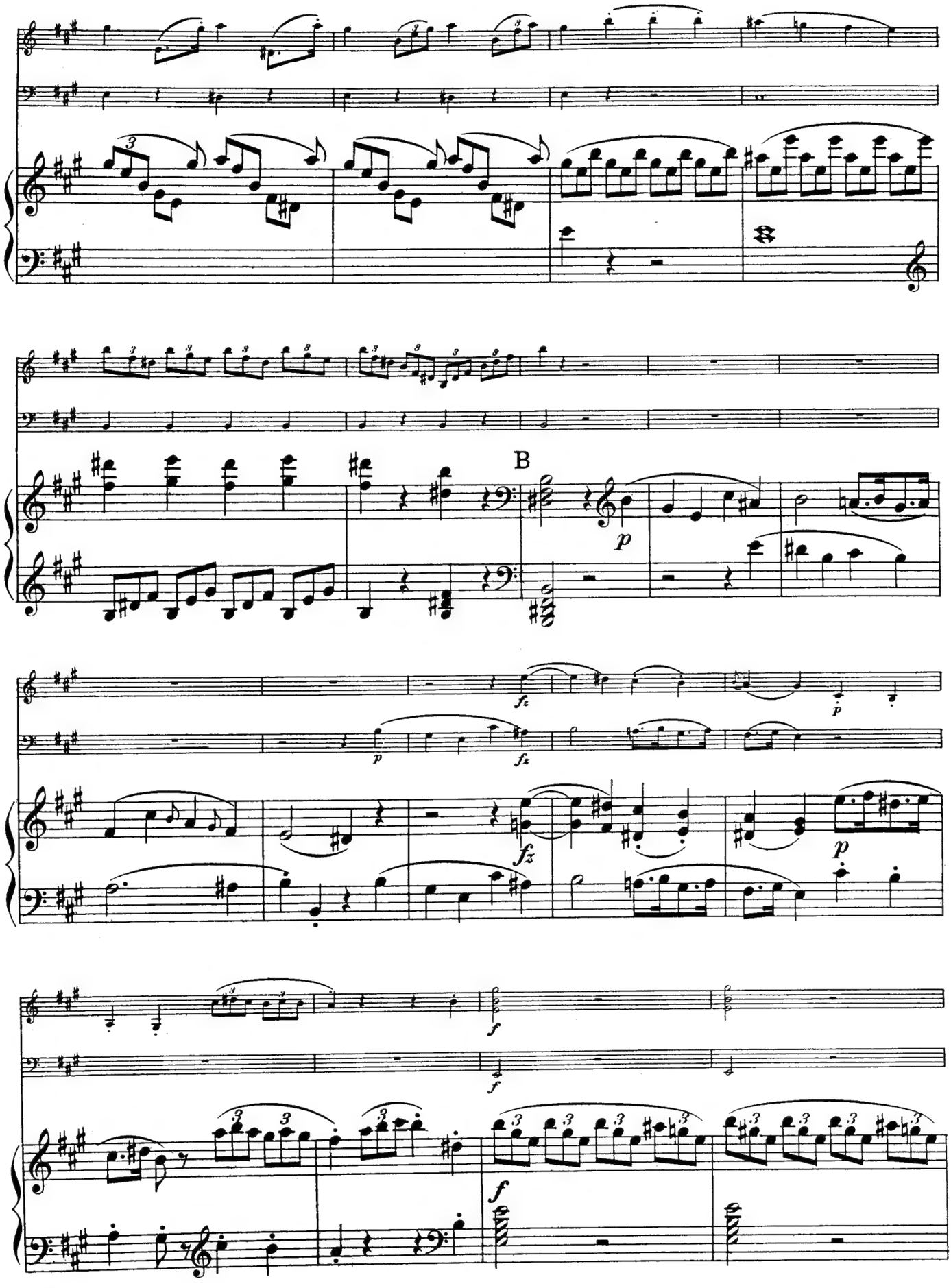
B
p
fz
p
fz
fz
p
f
f
f

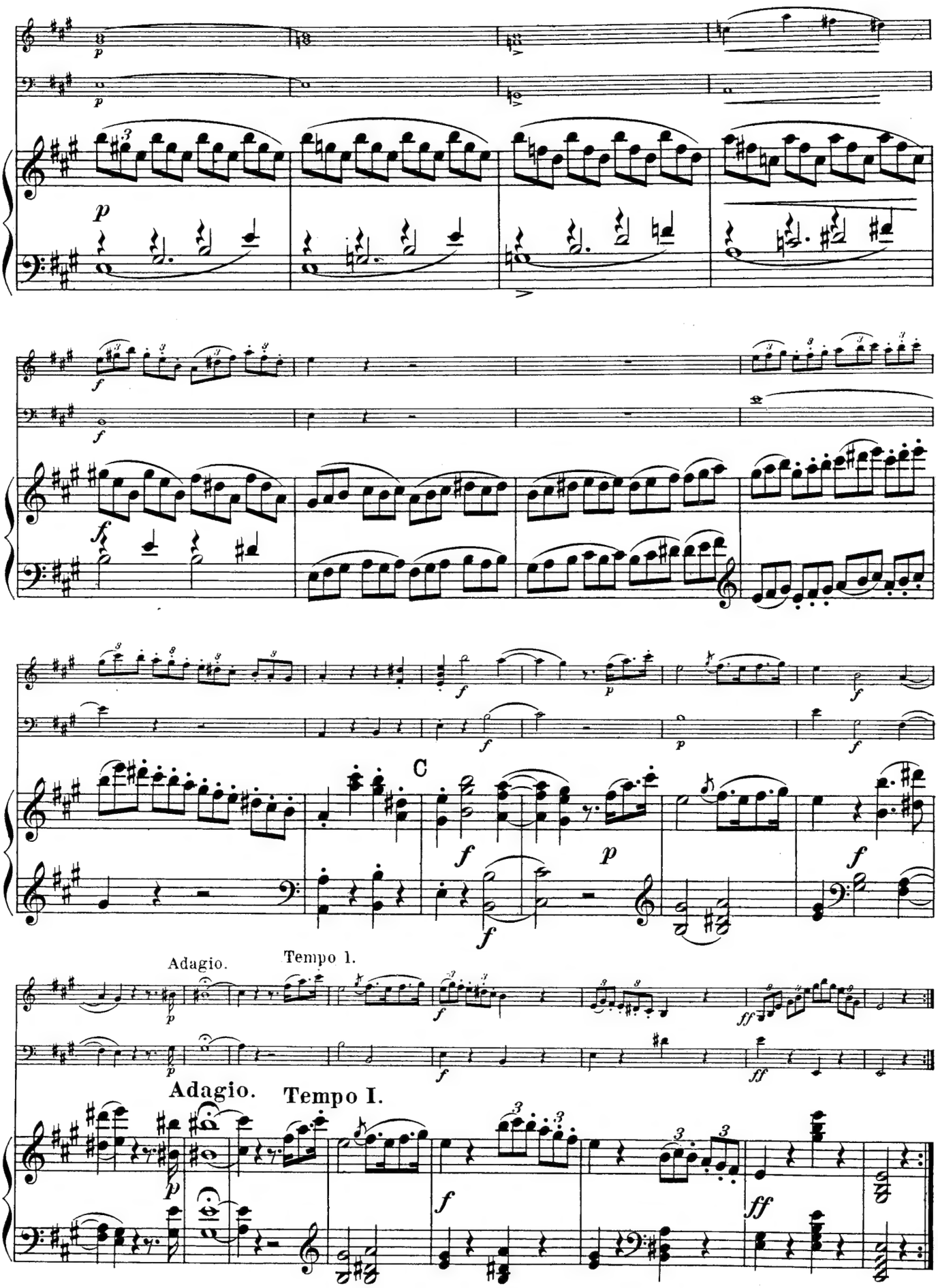
C
Adagio.
Tempo 1.
Adagio.
Tempo I.

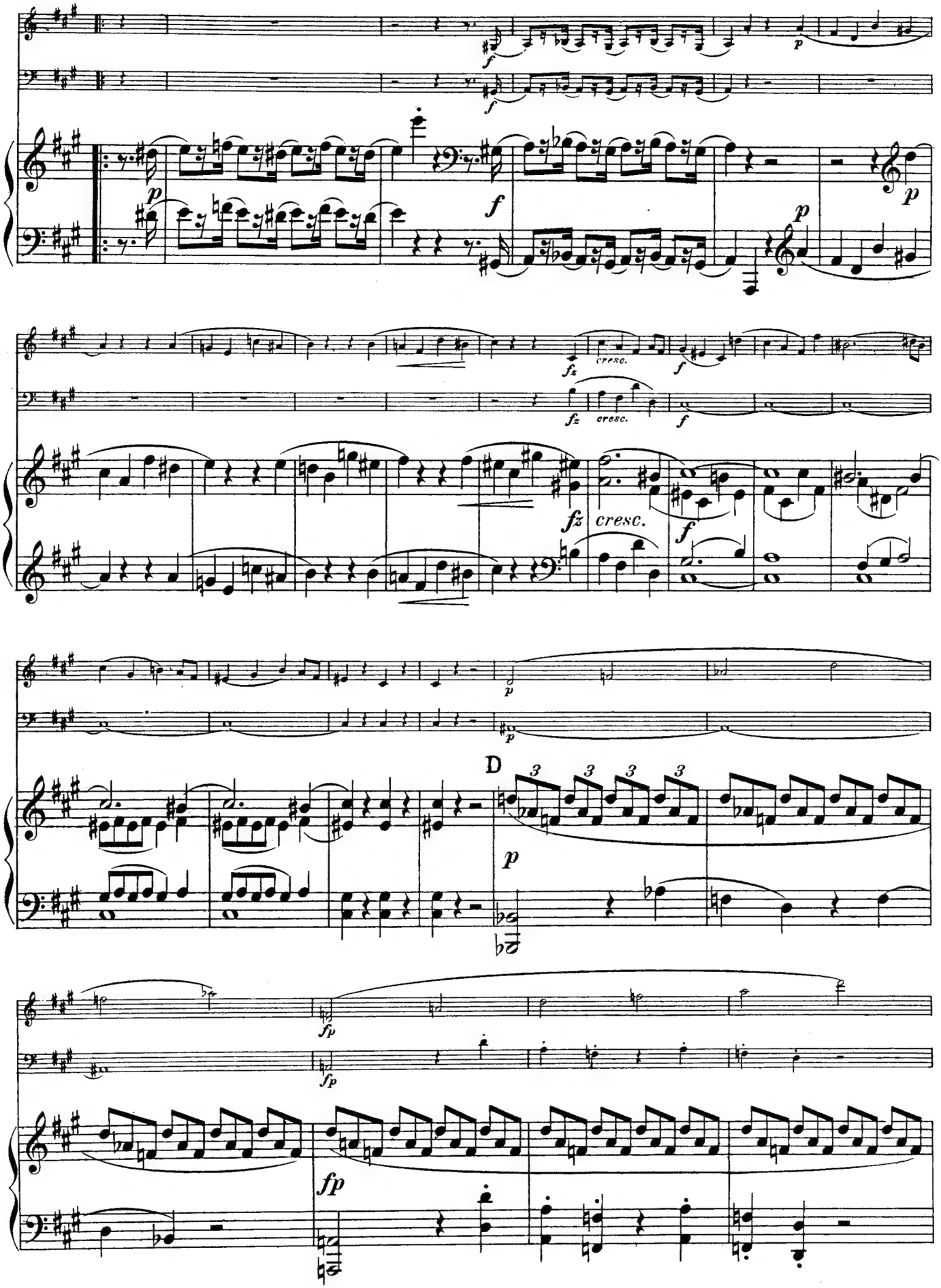
cresc.
cresc.
cresc.
D
3
3
3
3

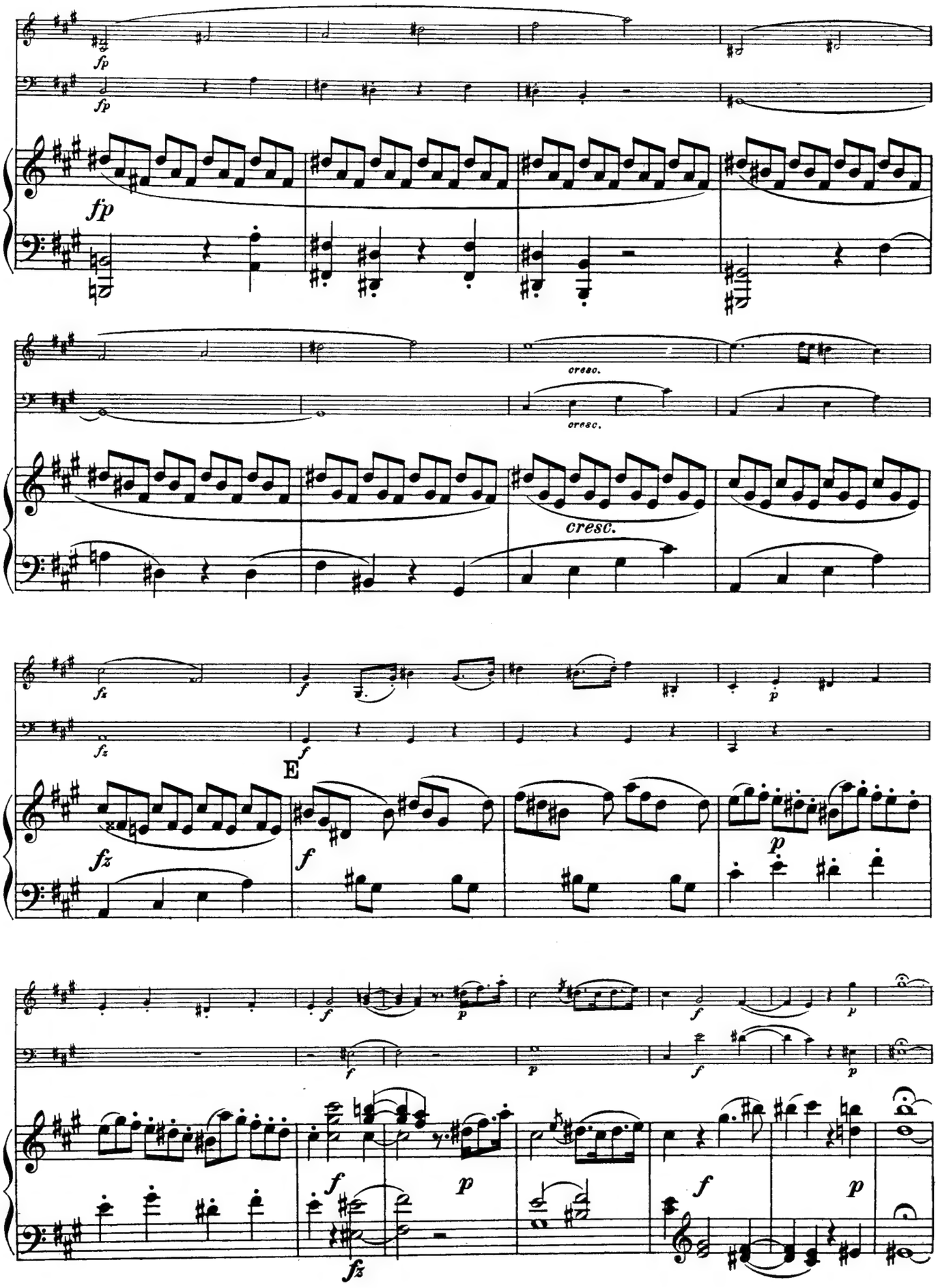
fp
fp
fp
cresc.
cresc.
cresc.
fz
fz
fz
f
f
E
f
p
p
f
p
f
p
f
p
f
p
f
p
fz

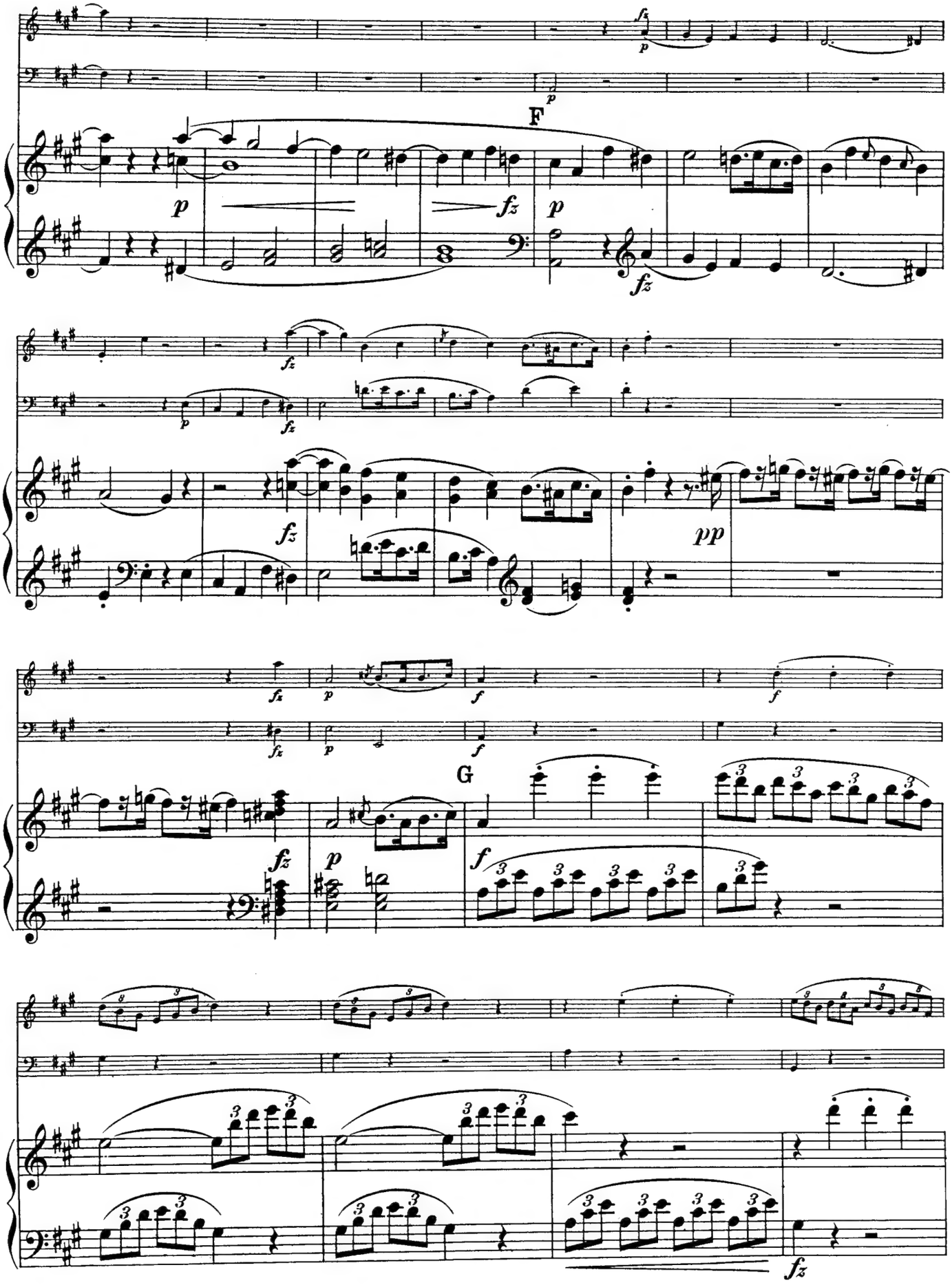
F
G

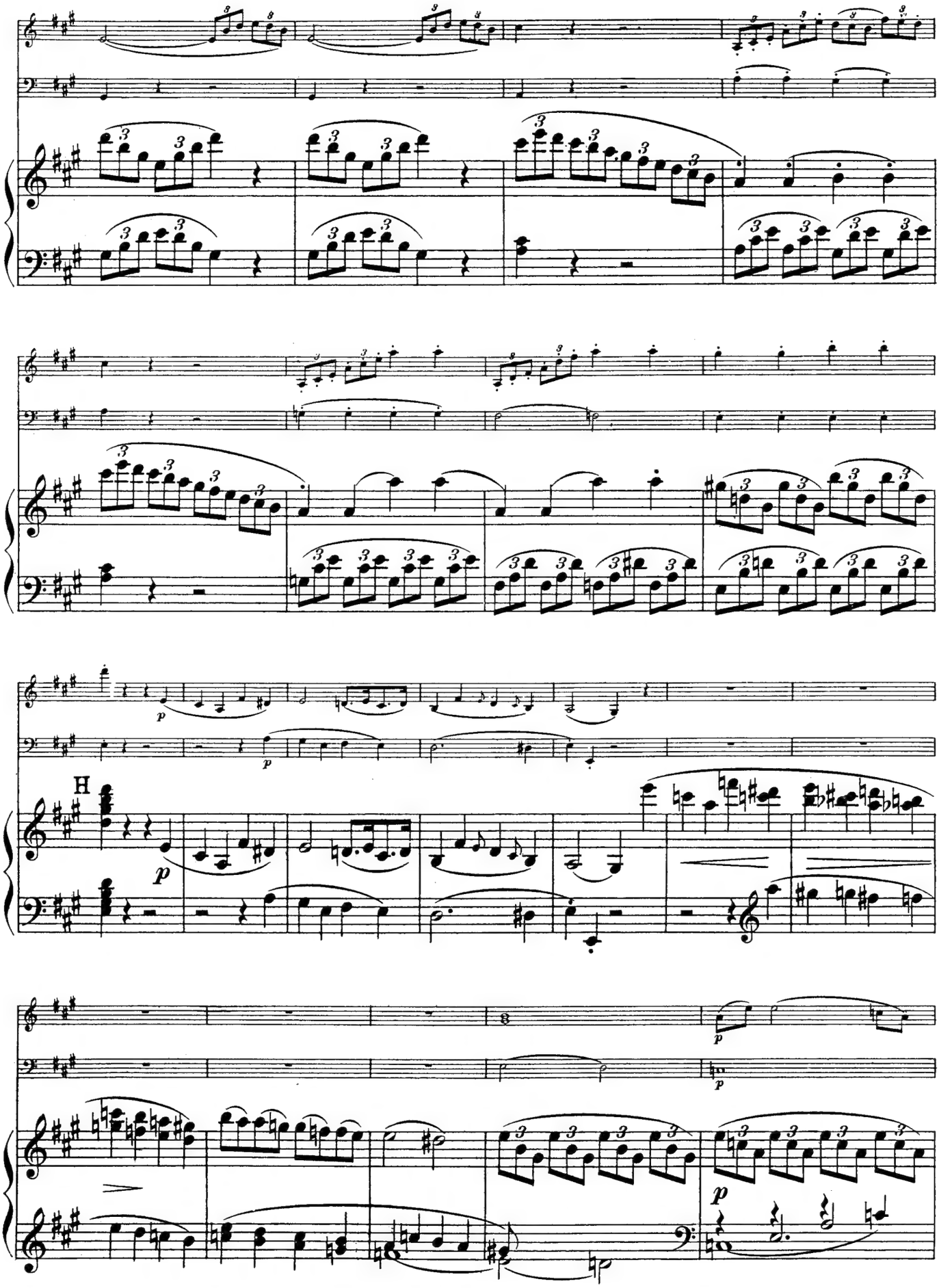
H
p
p
p
p
p

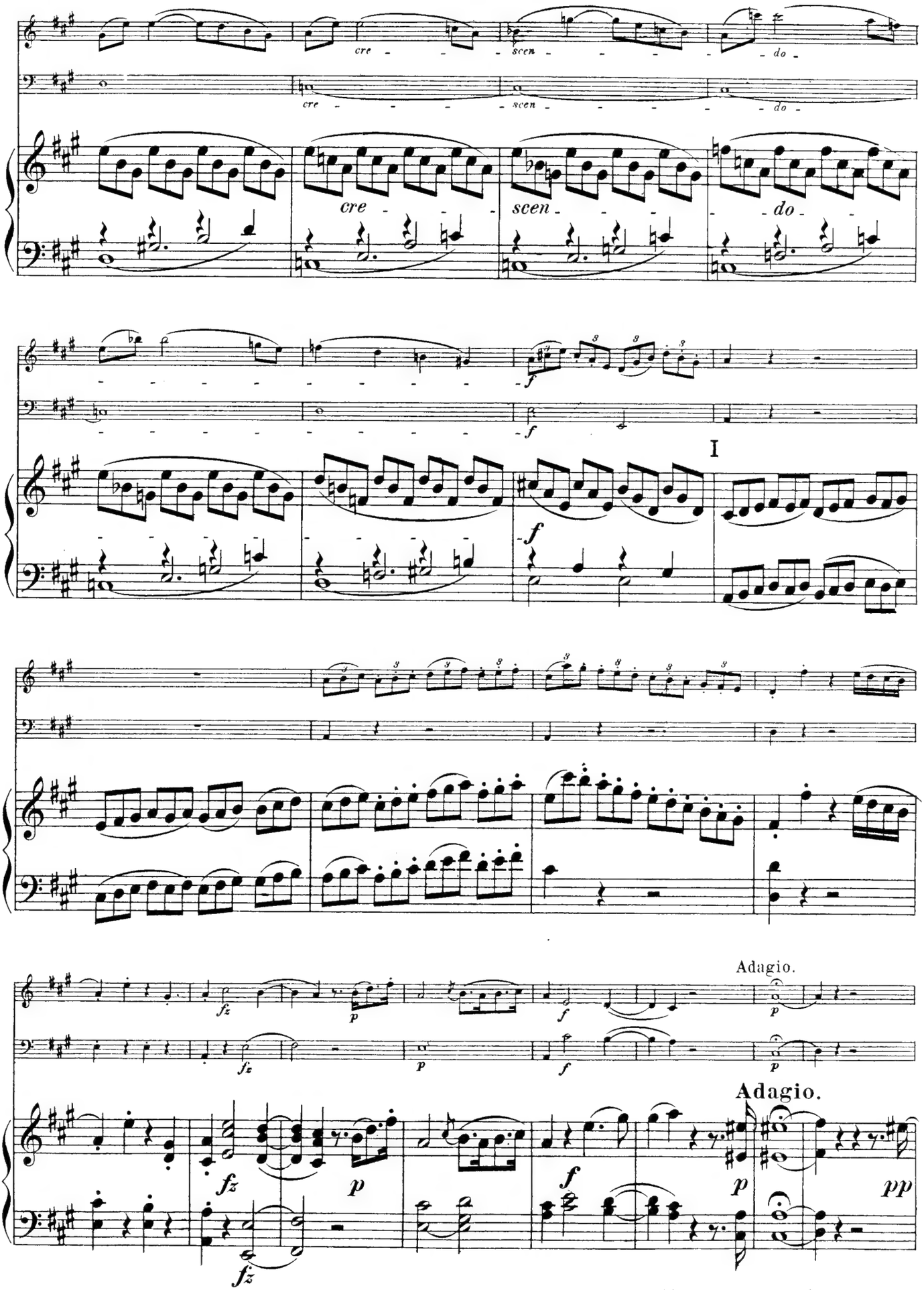
cre
scen
do
I
Adagio.
Adagio.

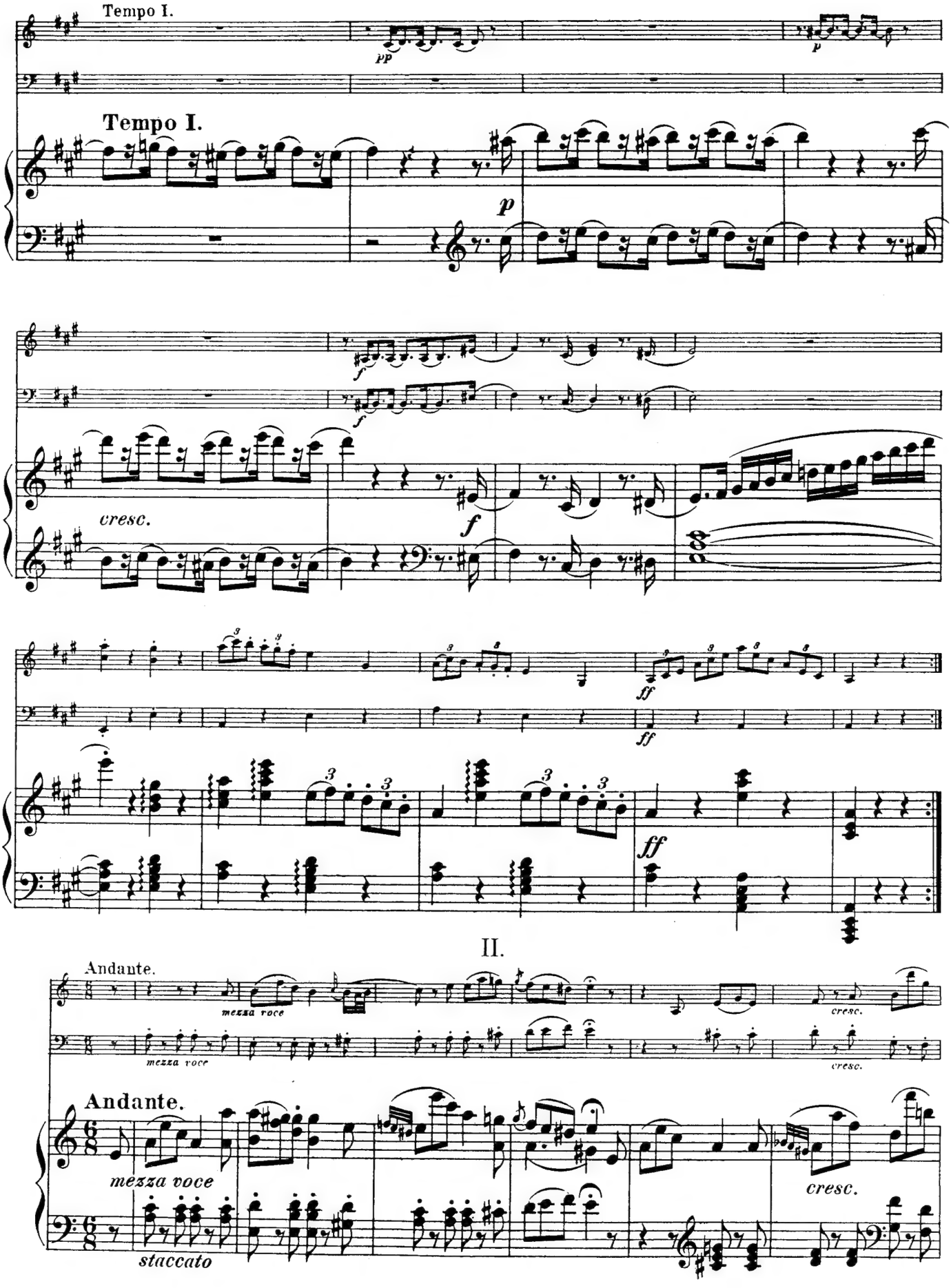
Tempo I.
pp
p
Tempo I.
p
f
f
cresc.
f
ff
ff
ff
II.
Andante.
mezza voce
cresc.
mezza voce
cresc.
Andante.
mezza voce
cresc.
staccato

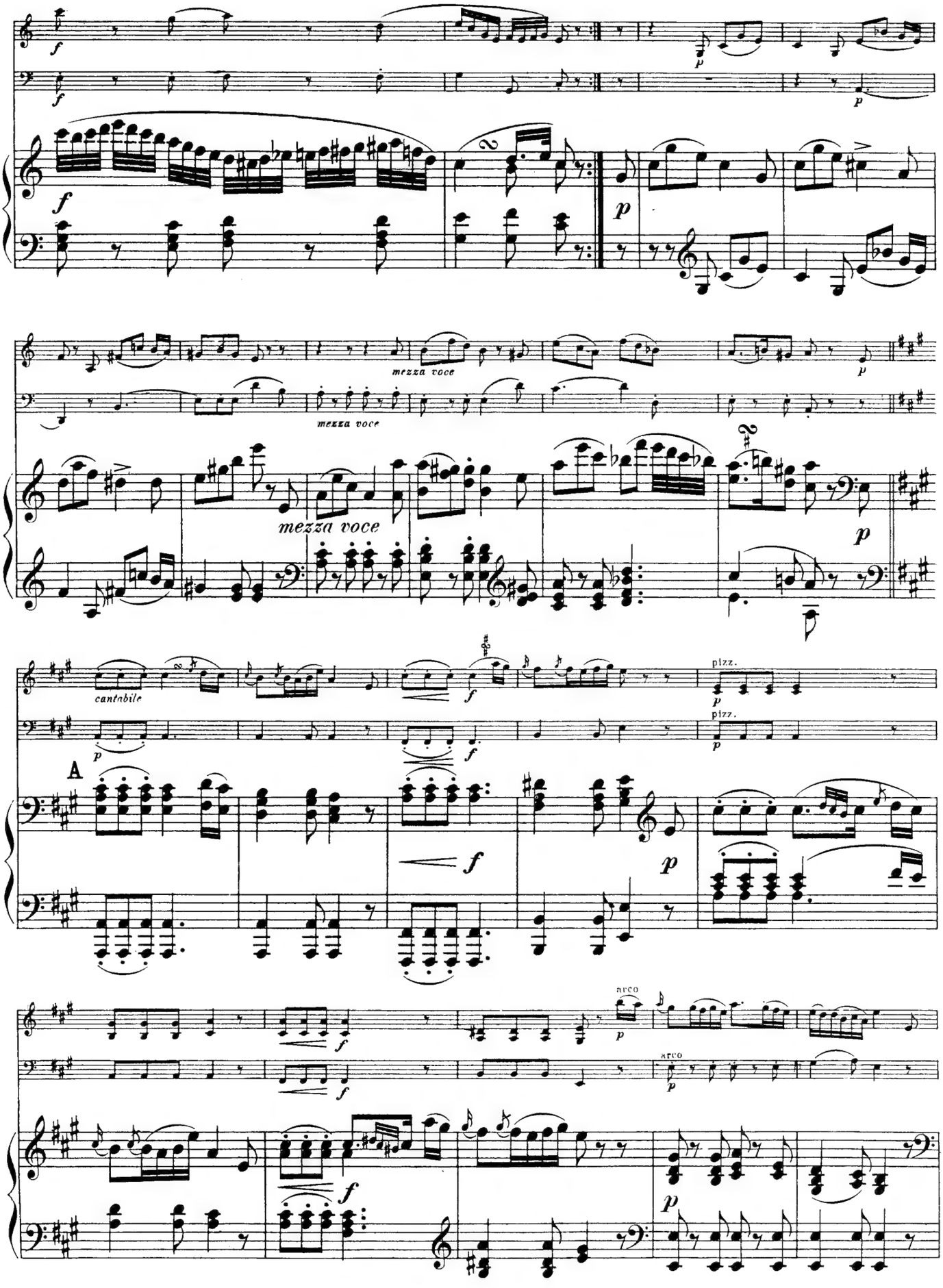
mezza voce
mezza voce
mezza voce
cantabile
pizz.
pizz.
A
arco
arco

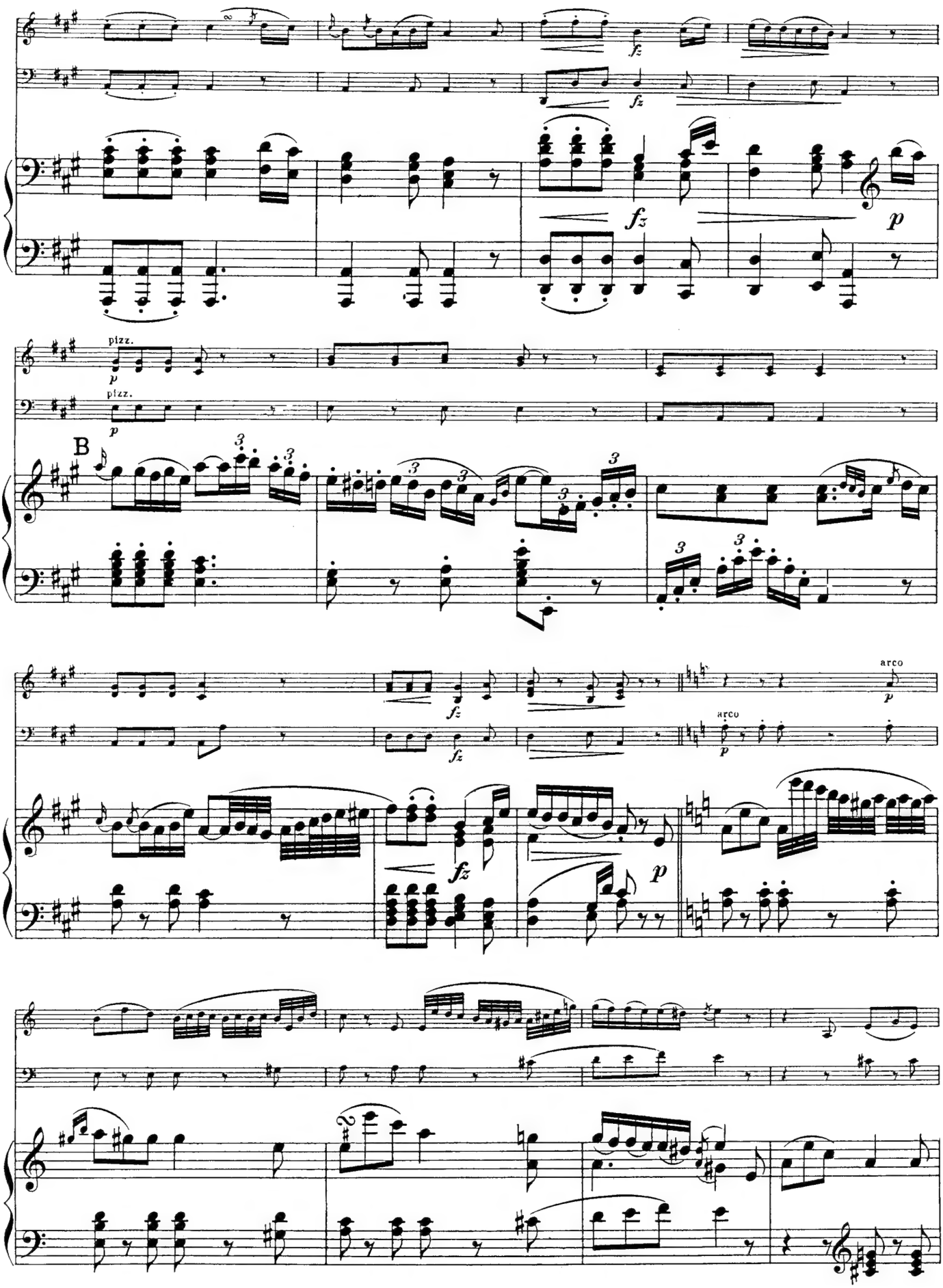
fz
fz
fz
p
pizz.
p
pizz.
p
B
3
3
3
3
3
3
3
fz
fz
arco
p
arco
p
fz
p

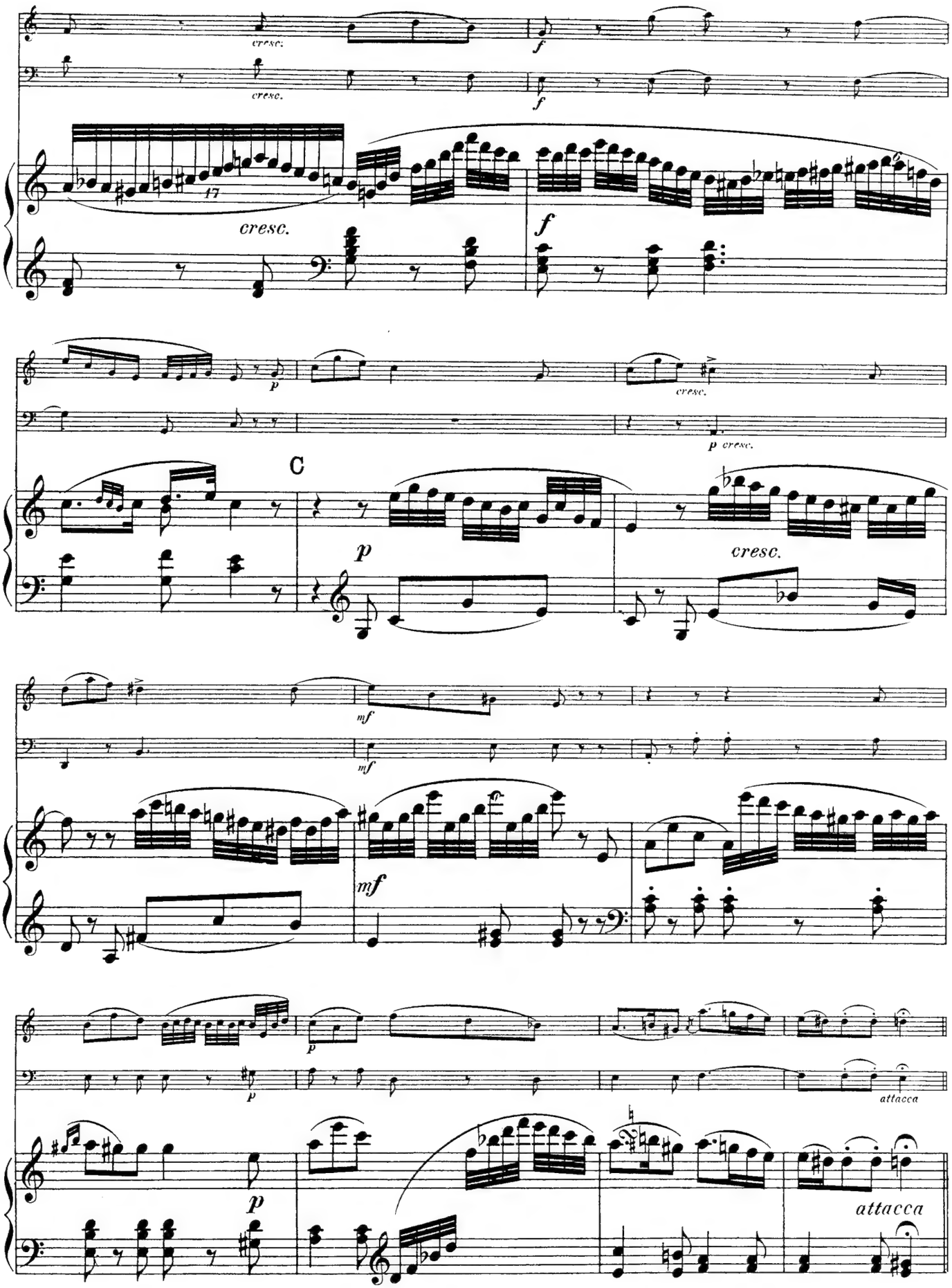
cresc.
f
cresc.
f
17
cresc.
f
p
cresc.
p cresc.
C
p
cresc.
mf
mf
mf
p
p
attacca
attacca

III.

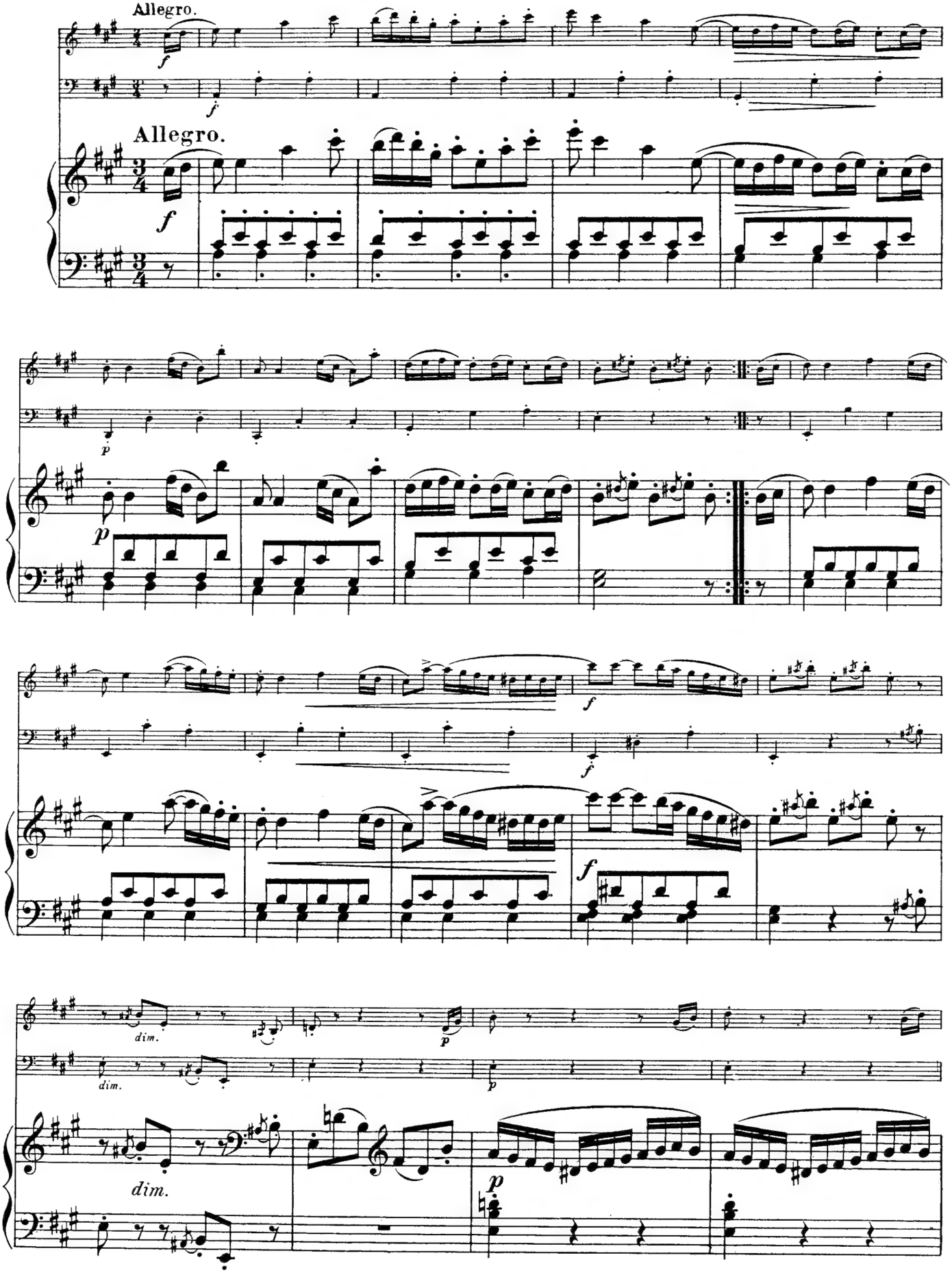

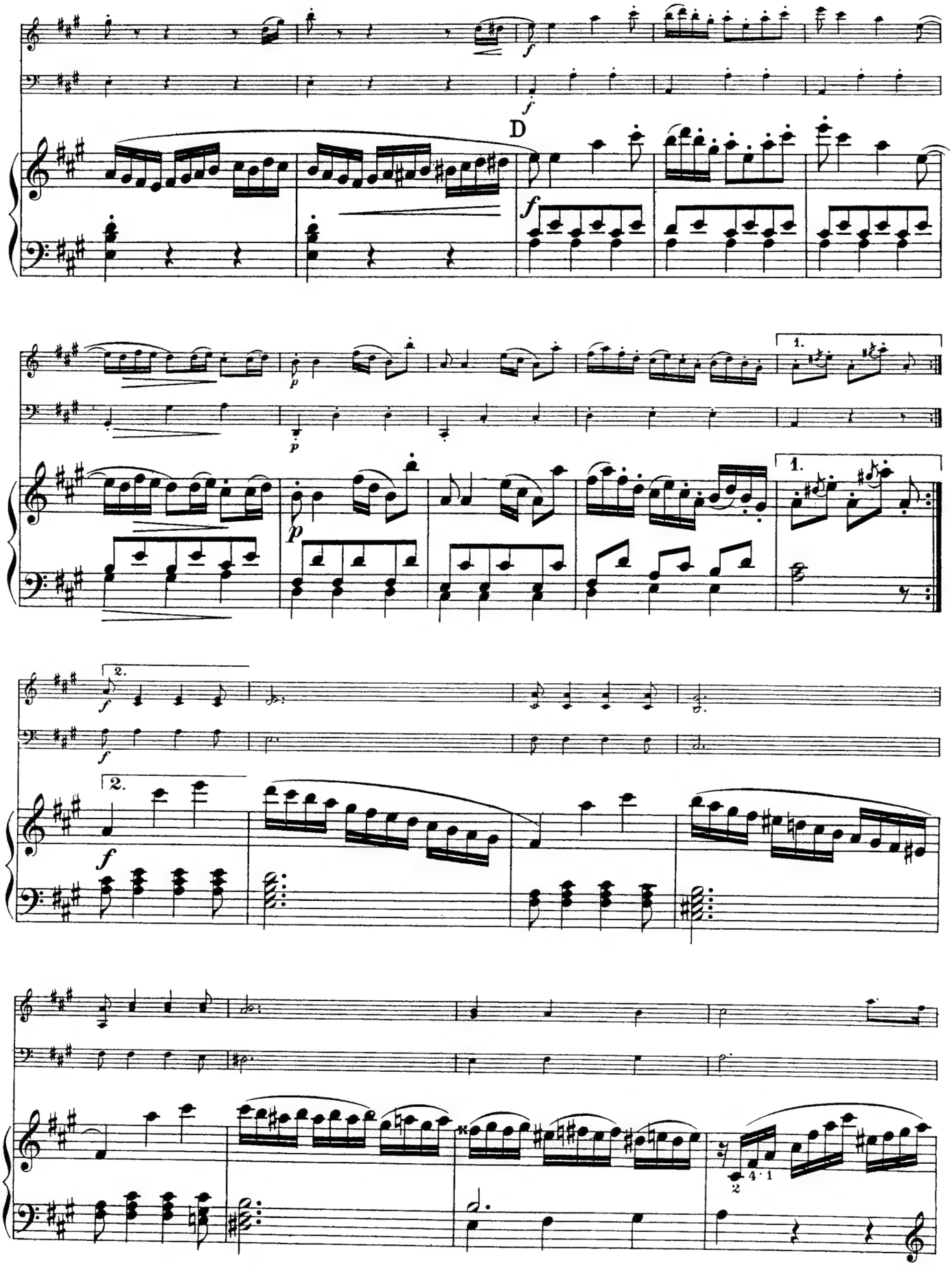
D
1.
2.

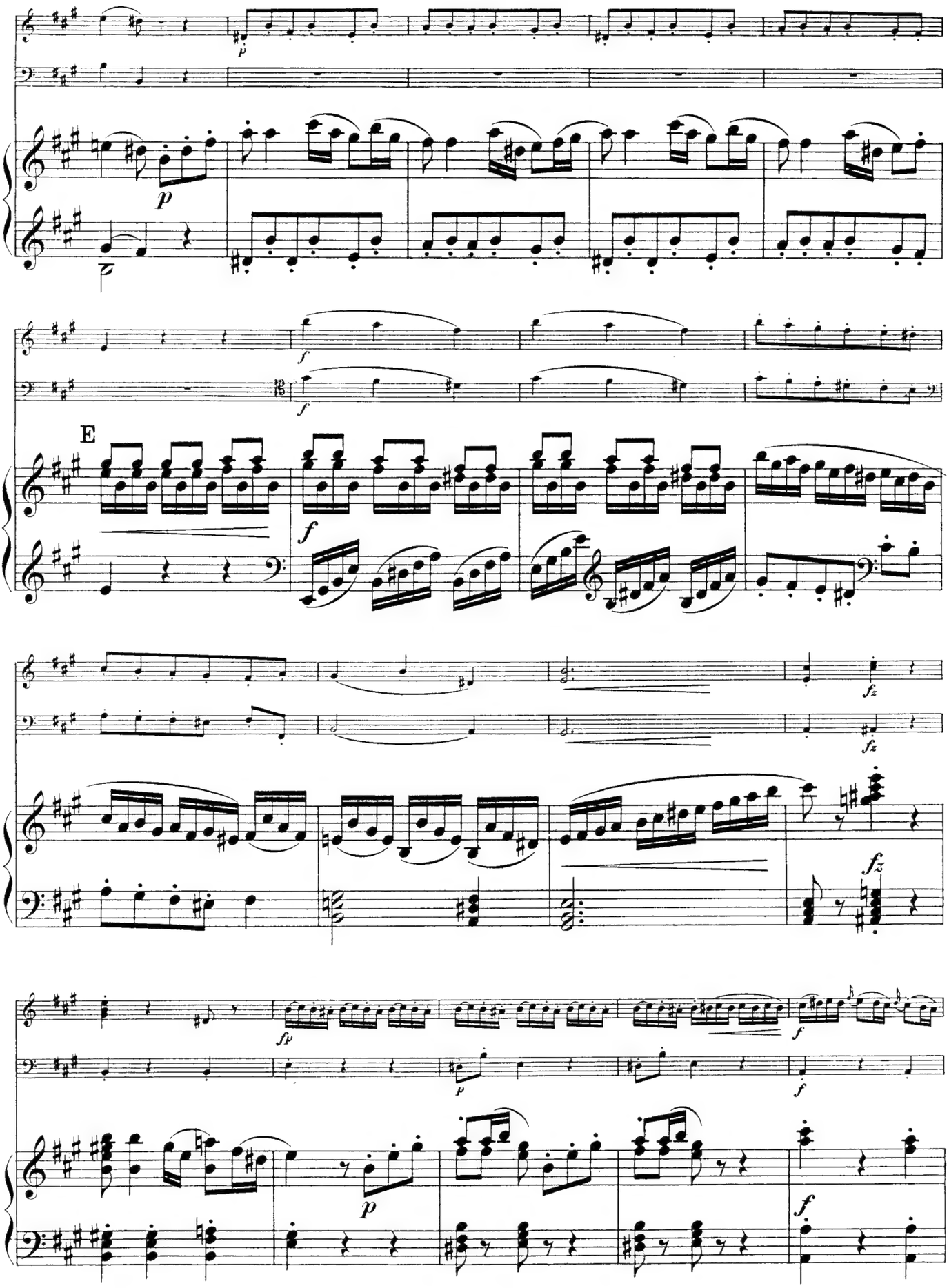
p
p
f
f
E
f
fz
fz
fz
fp
p
f
p
f

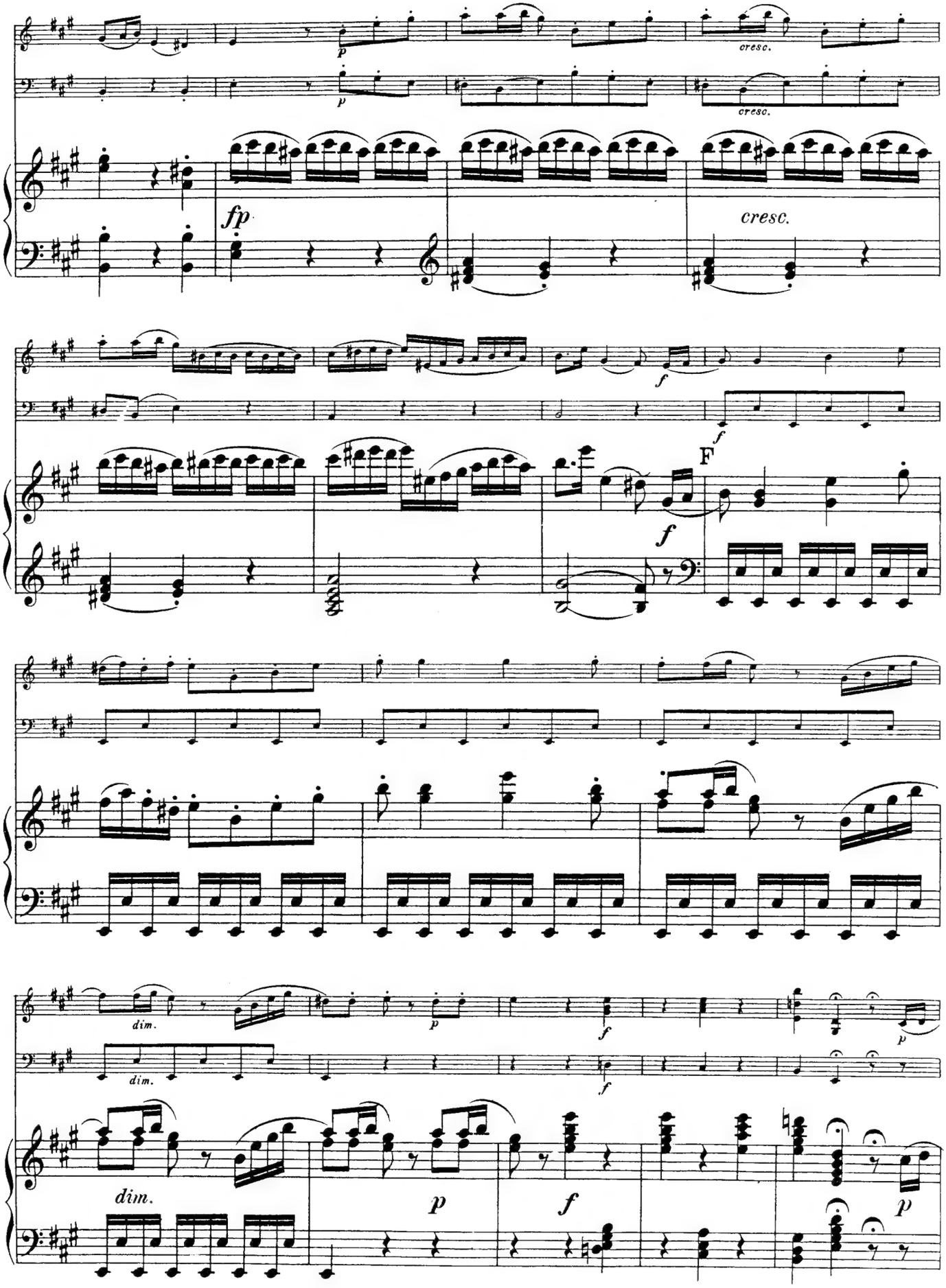
p
cresc.
fp
cresc.
f
f
F
dim.
p
f
p
dim.
p
f
p

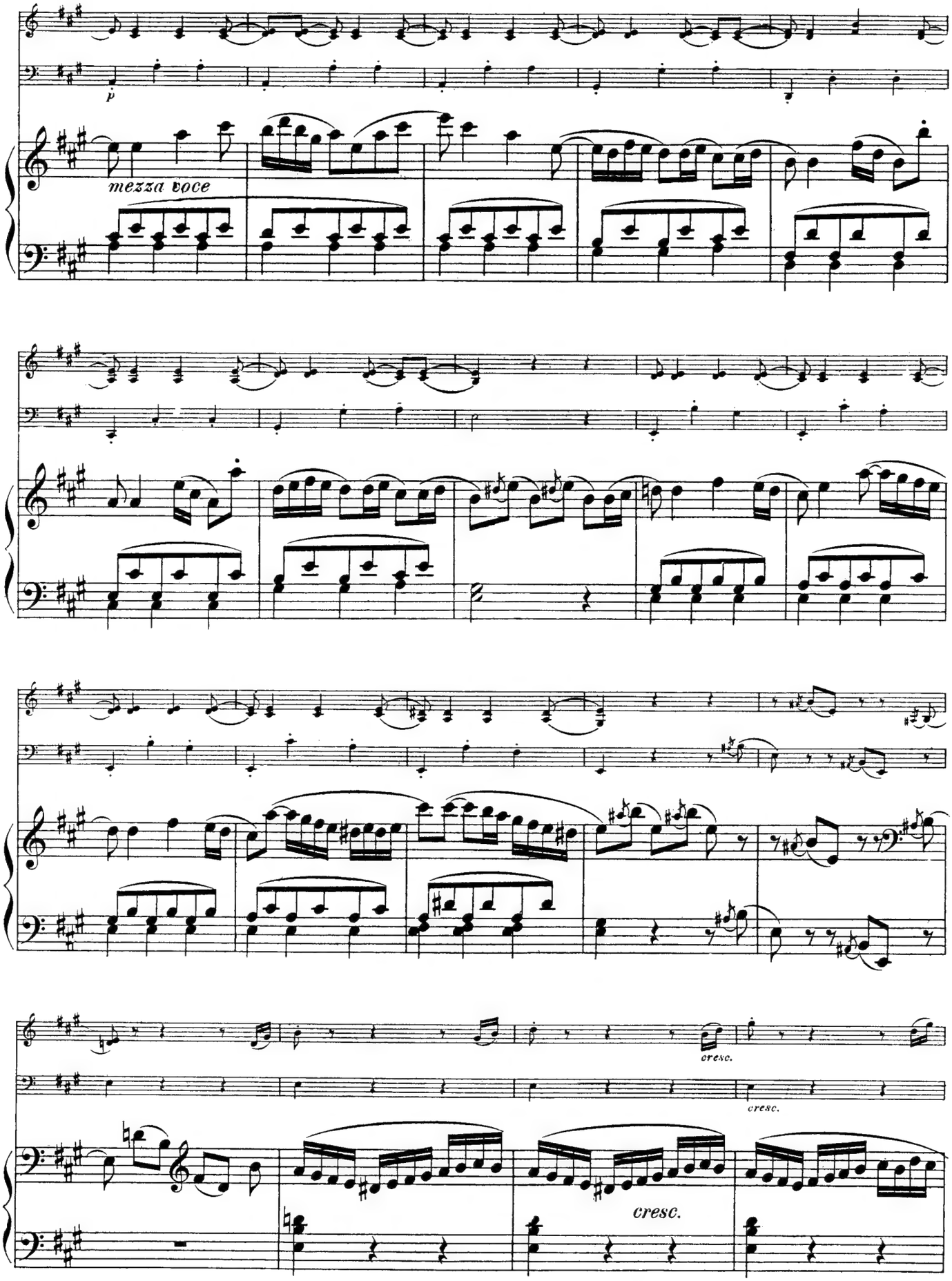
p
mezza voce
cresc.
cresc.
cresc.

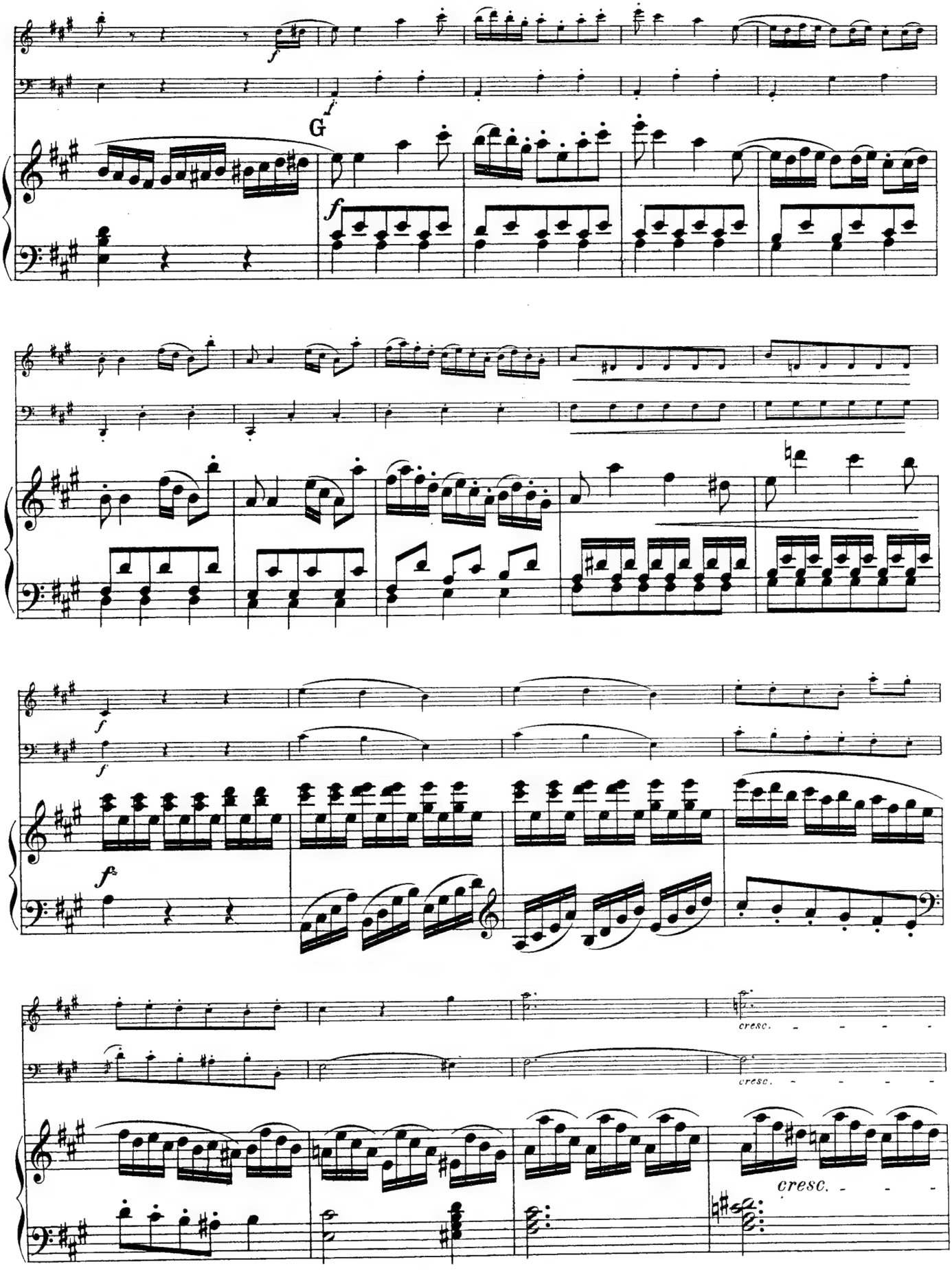
G
cresc.
cresc.
cresc.

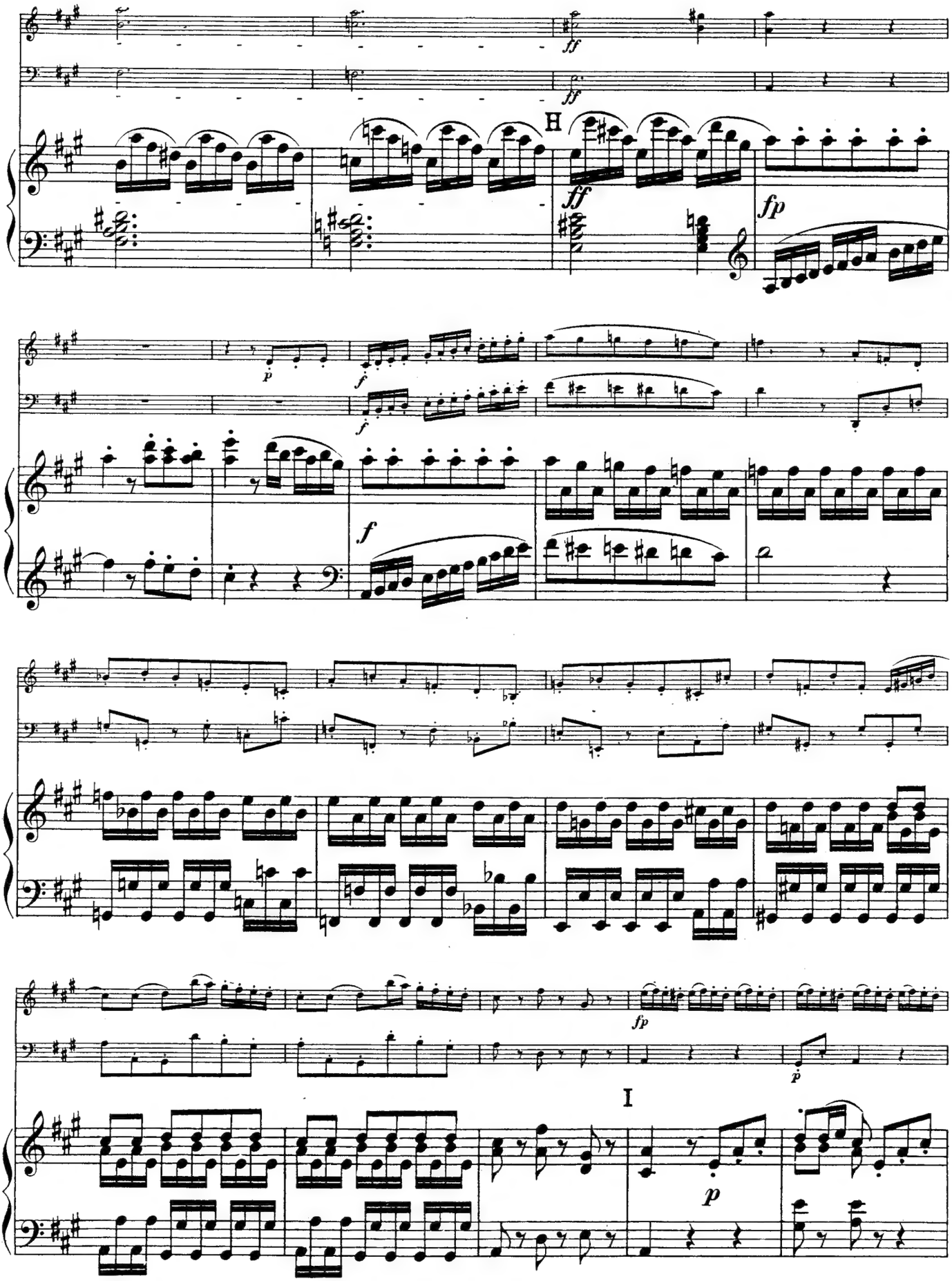
ff
ff
H
ff
fp
p
f
f
f
fp
p
I
p

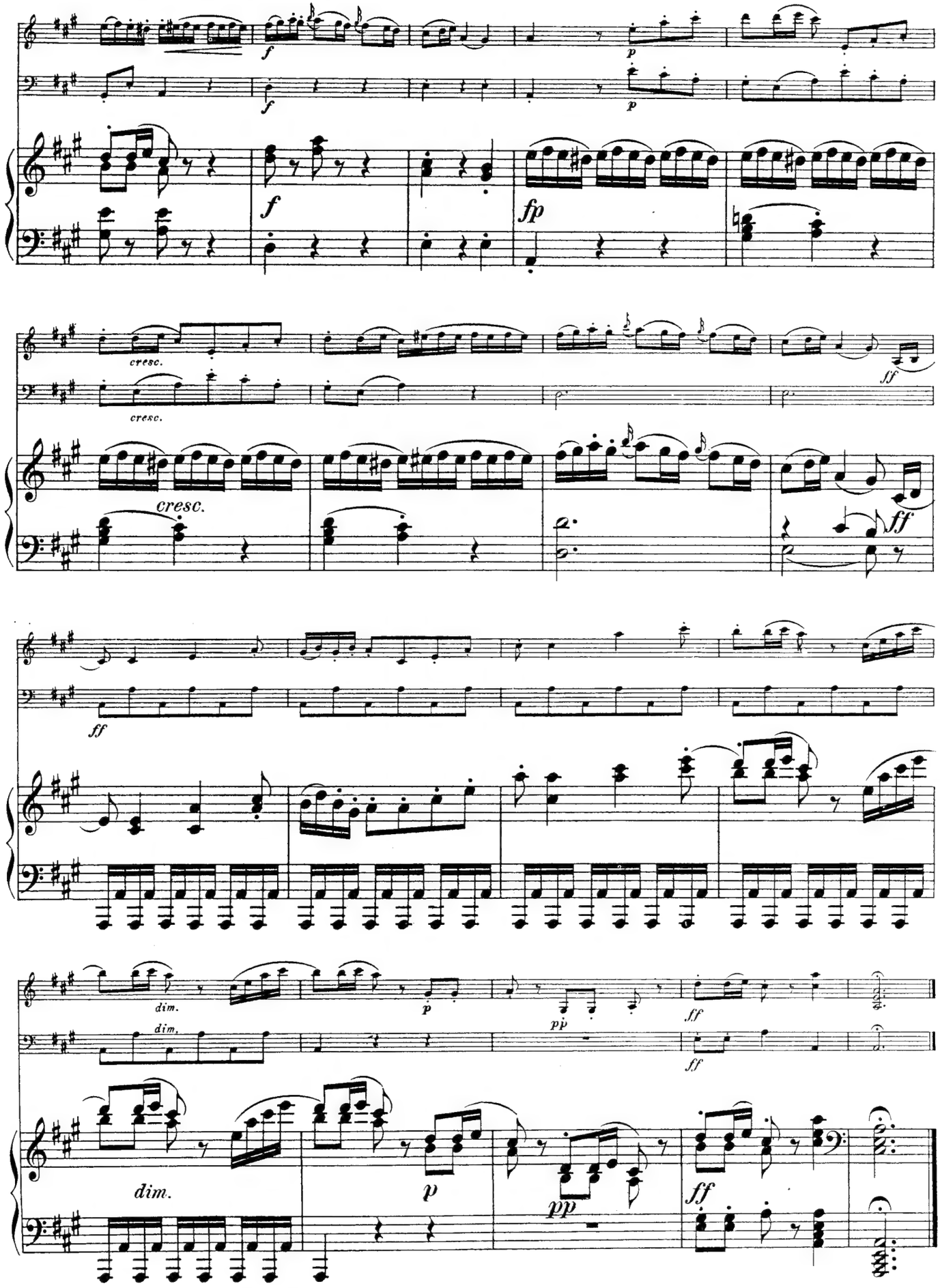
f
p
fp
cresc.
ff
dim.
pp

PIANO TRIO IN D MINOR

Hob. XV: No. 23

I.

(1794–5)

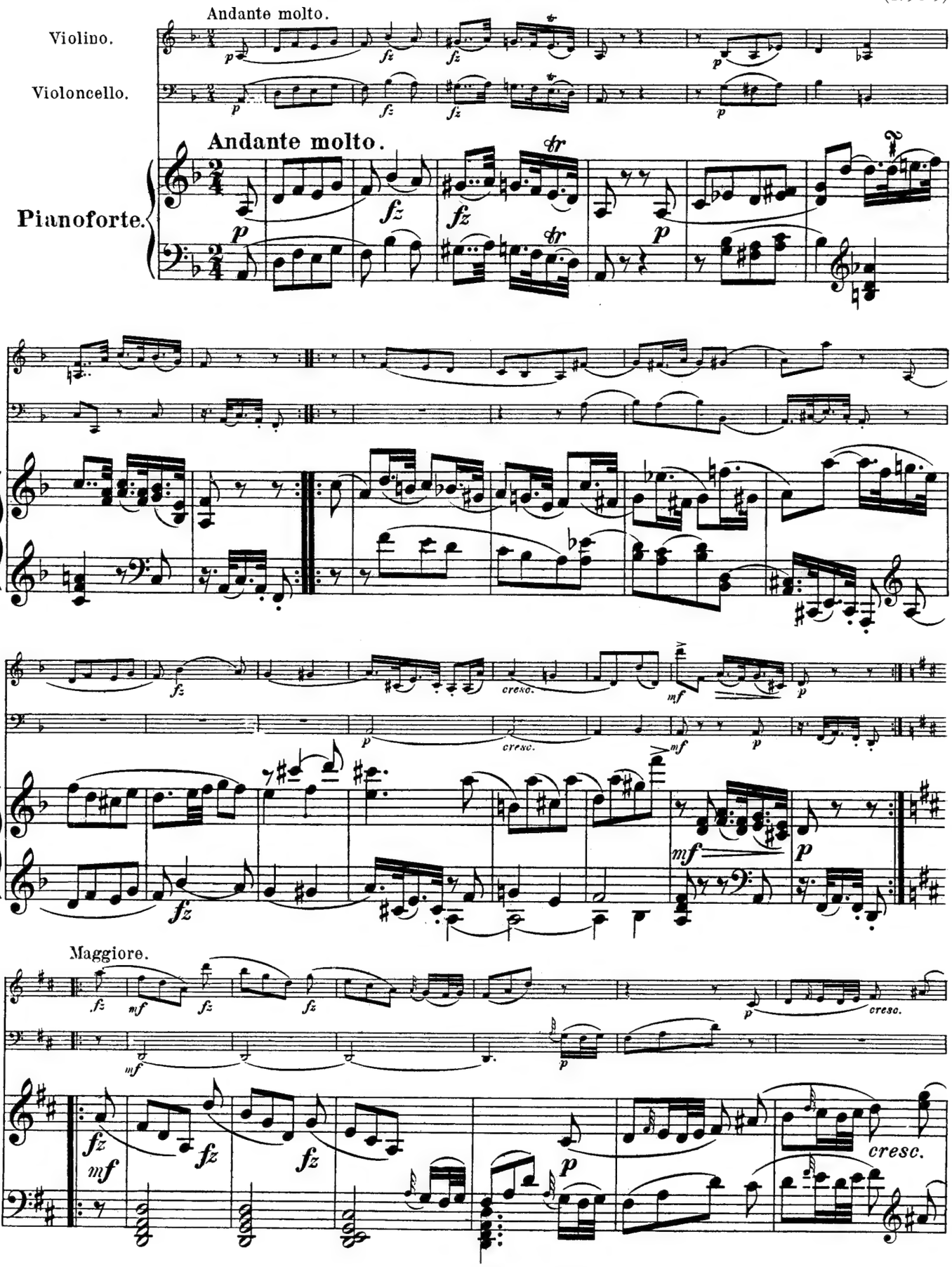

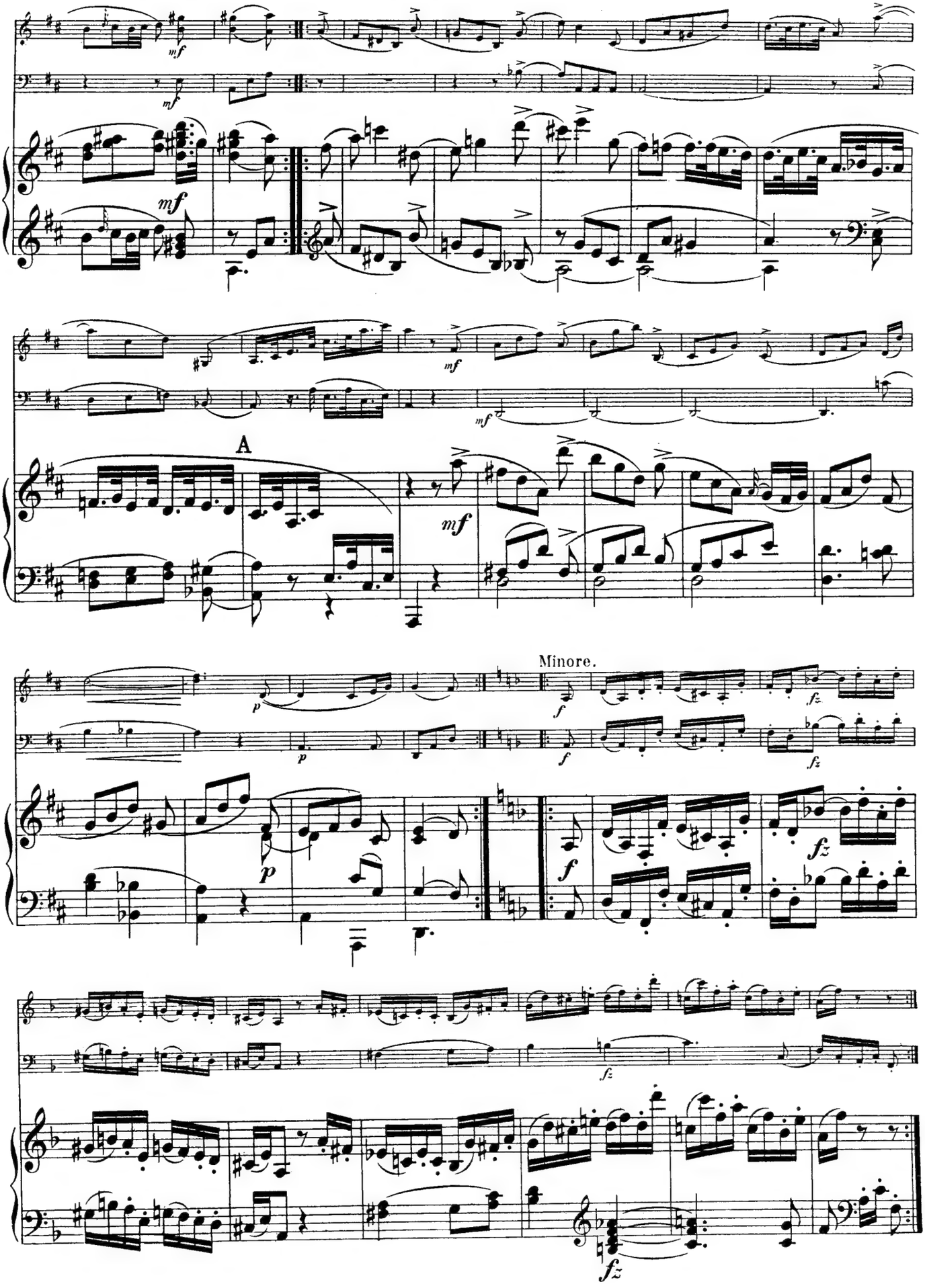
A
Minore.

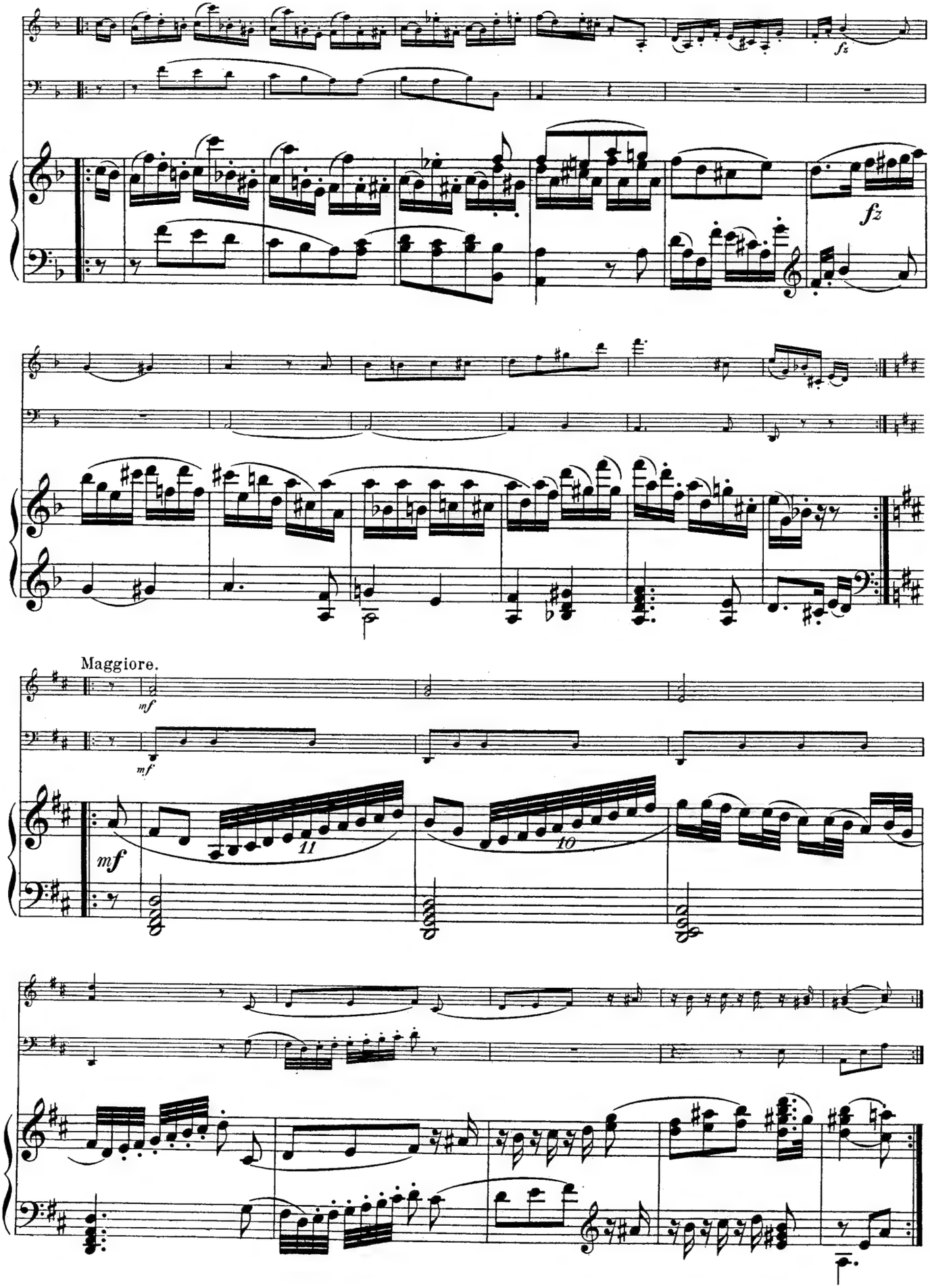
fz
fz
Maggiore.
mf
mf
mf
11
10

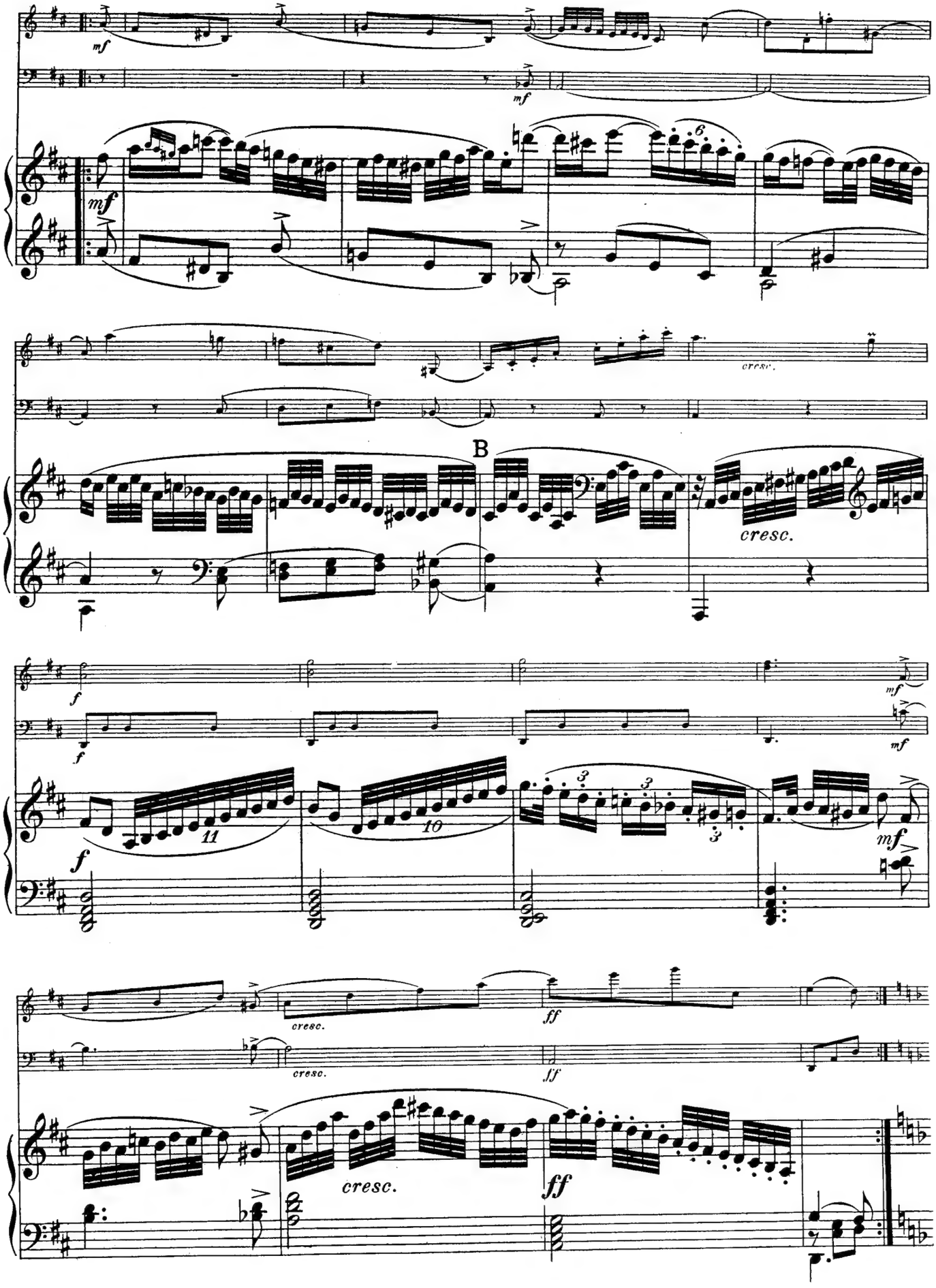
mf
mf
mf
cresc.
B
cresc.
f
f
mf
mf
11
10
3
3
3
mf
cresc.
ff
cresc.
ff
cresc.
ff

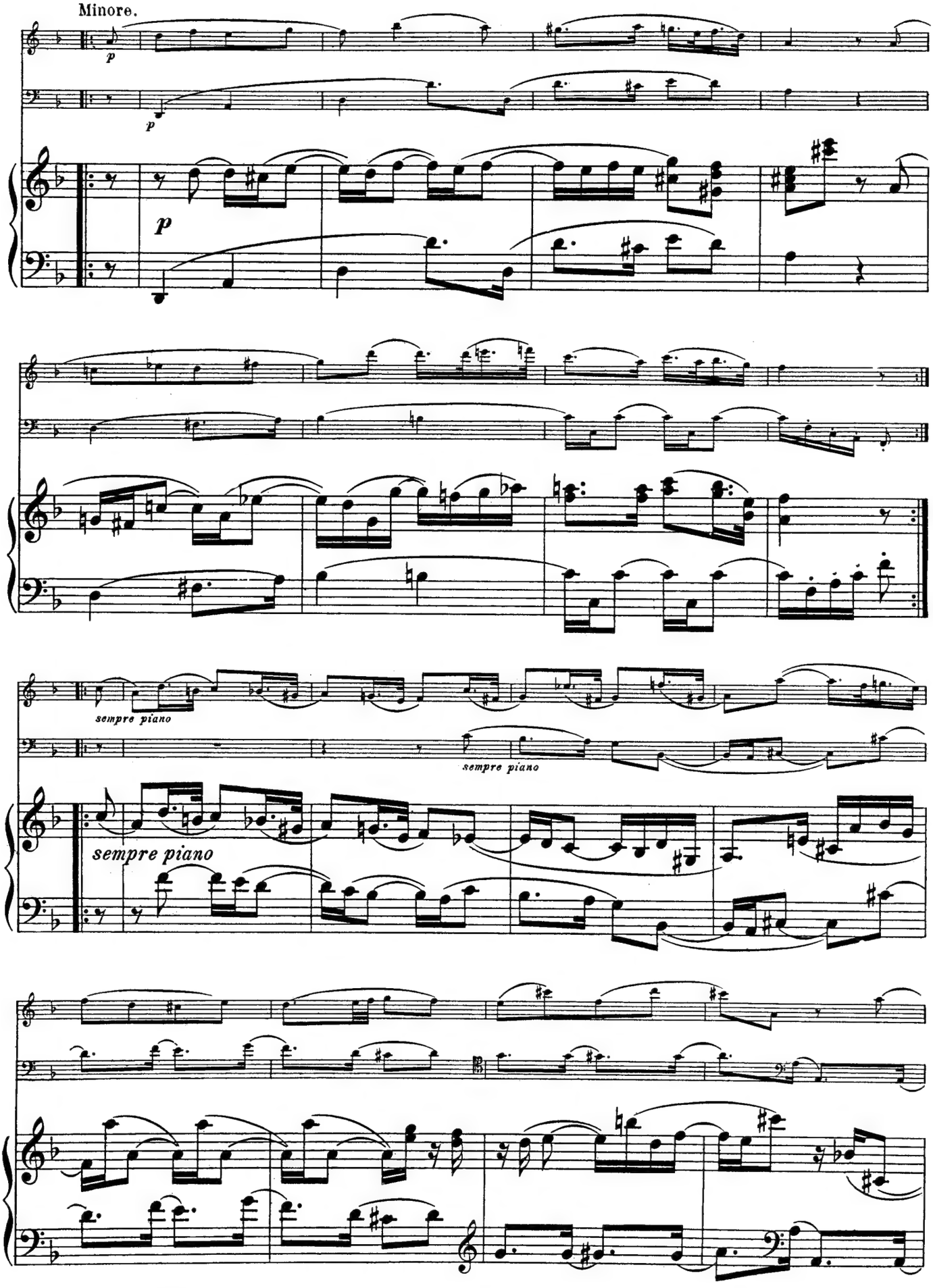
Minore.
p
p
p
sempre piano
sempre piano
sempre piano

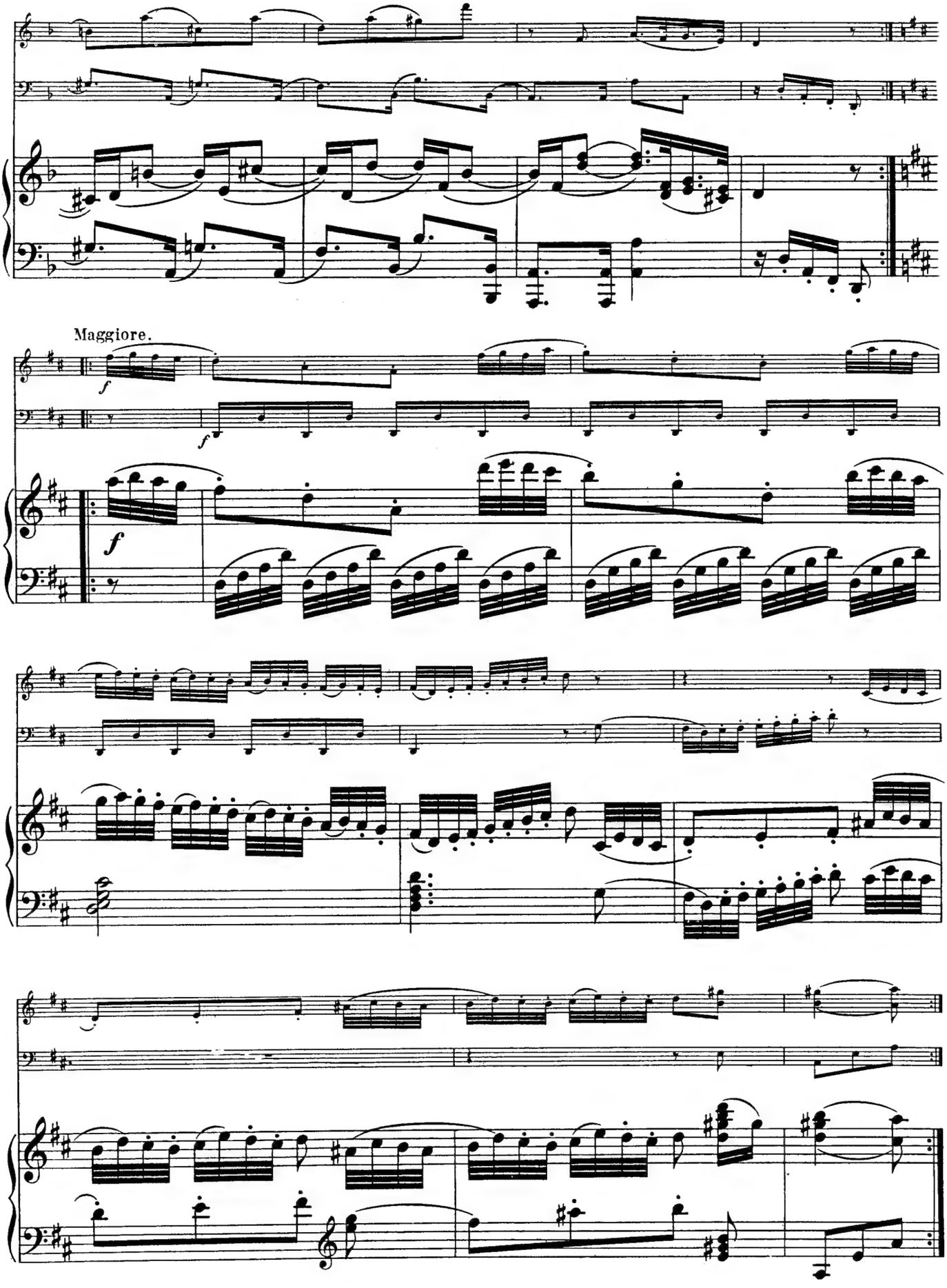
Maggiore.
f
f
f

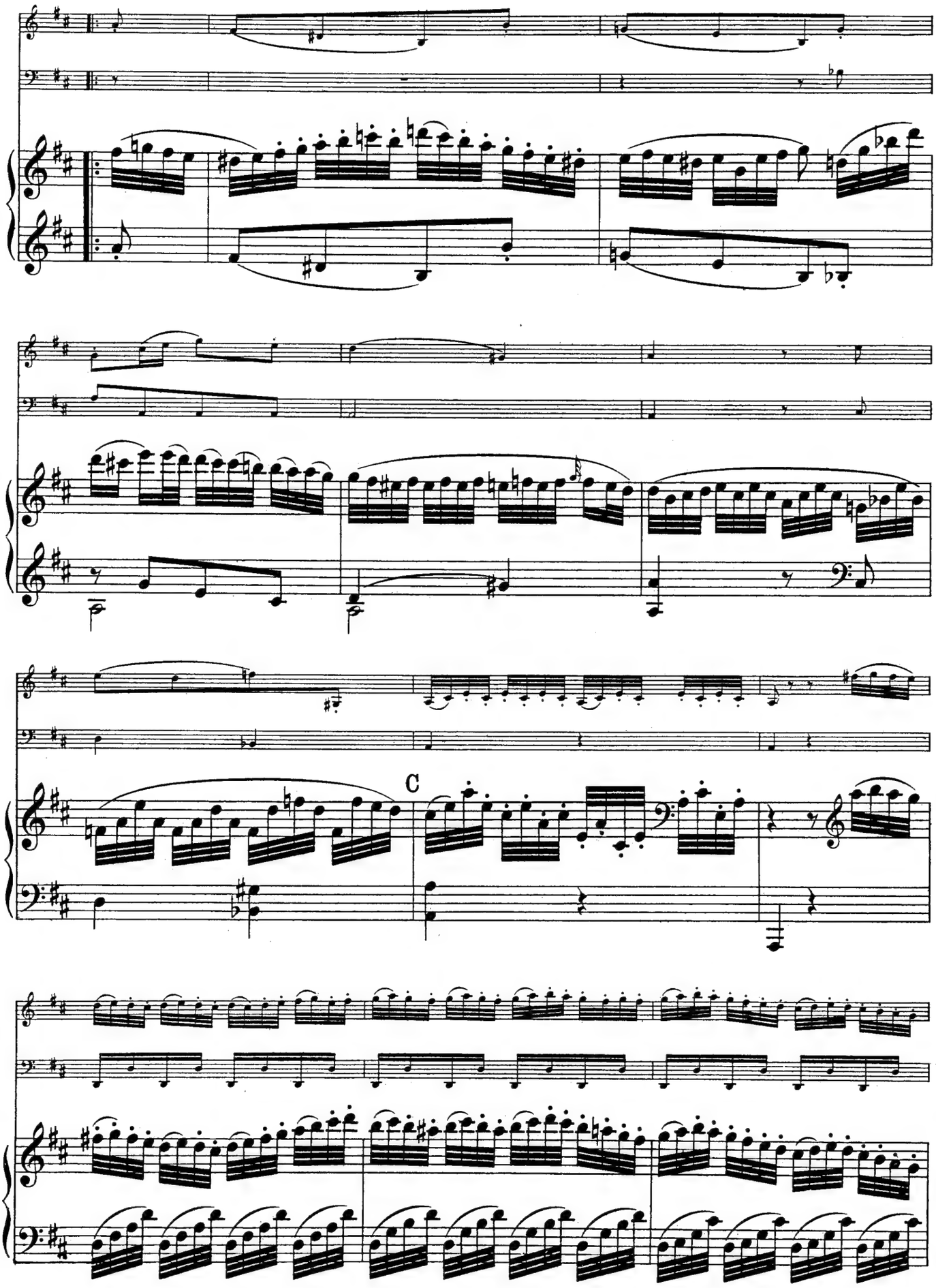
C

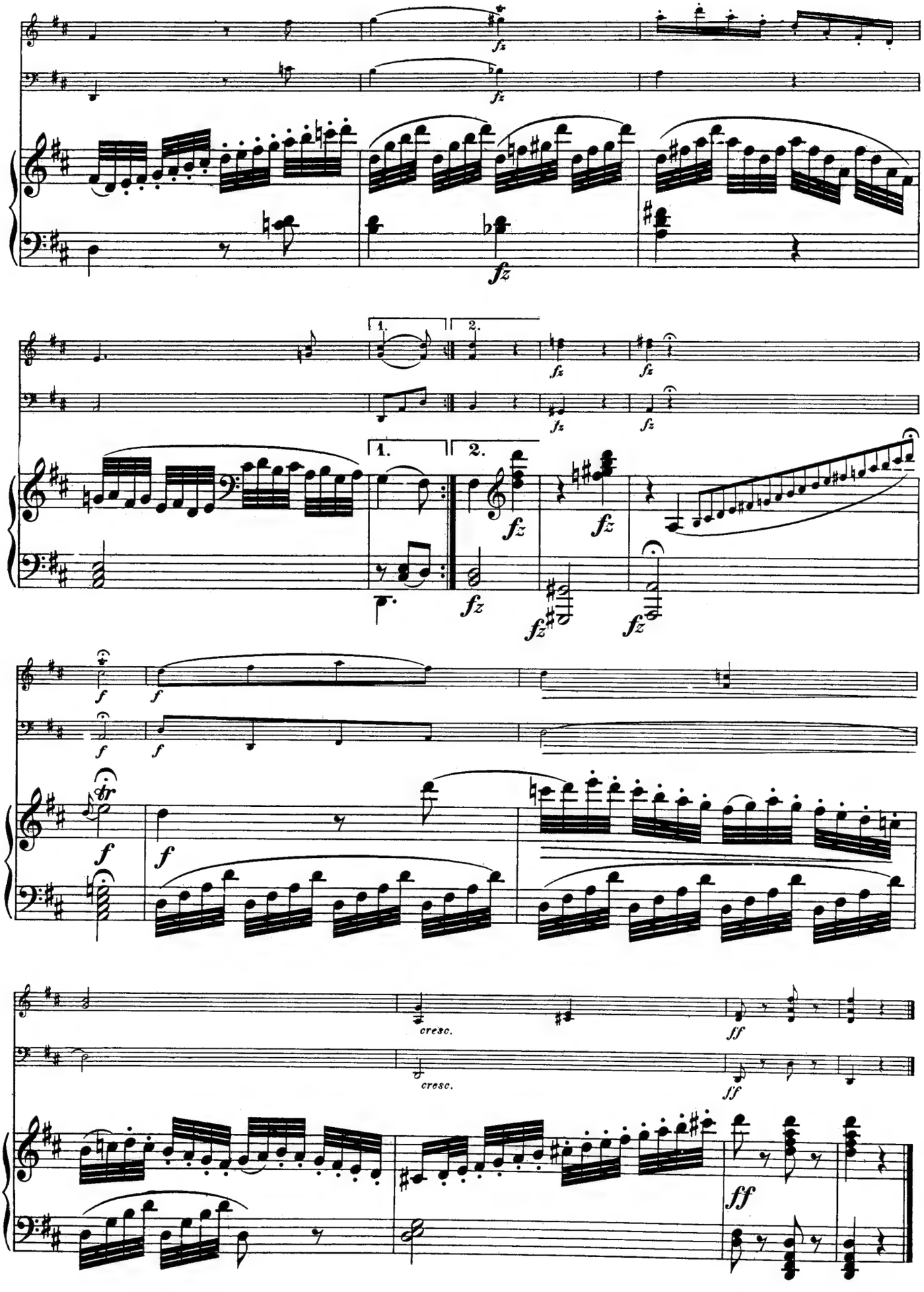
fz
1.
2.
f
dr
cresc.
ff

II.

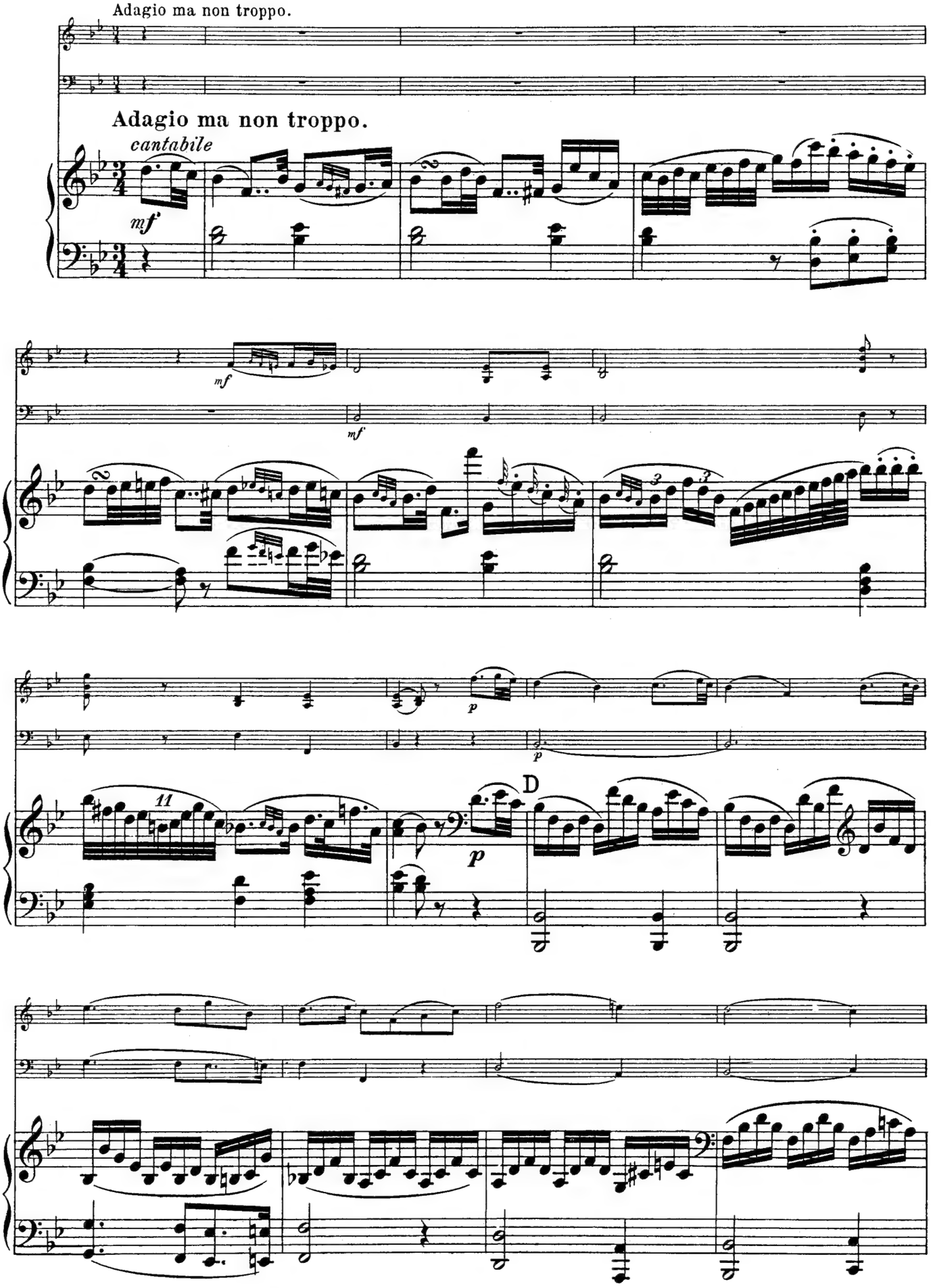
Adagio ma non troppo.
Adagio ma non troppo.
cantabile
mf
mf
mf
p
p
11
D
p

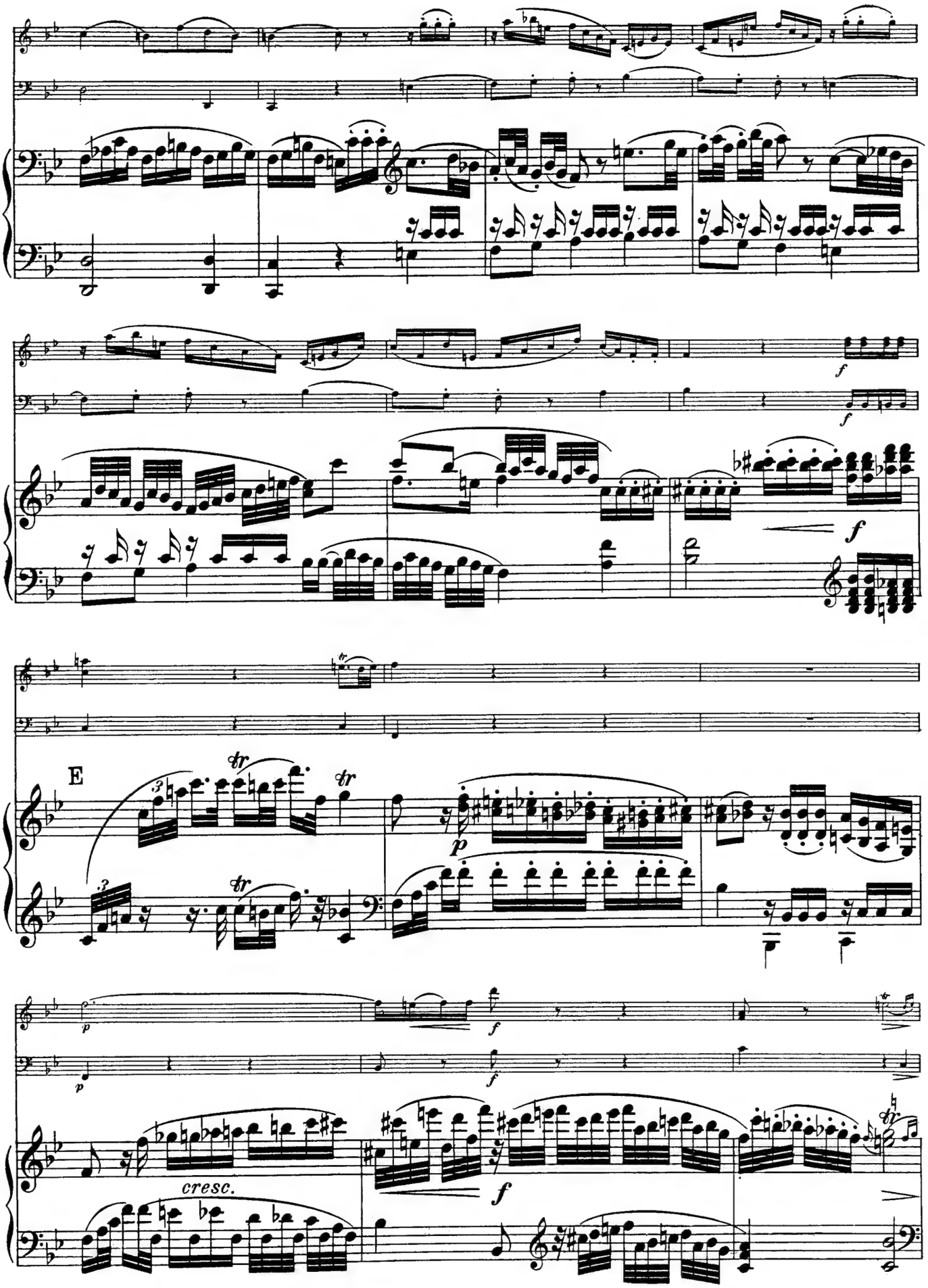
f
f
f
E
tr
tr
tr
p
p
f
f
cresc.
f
tr

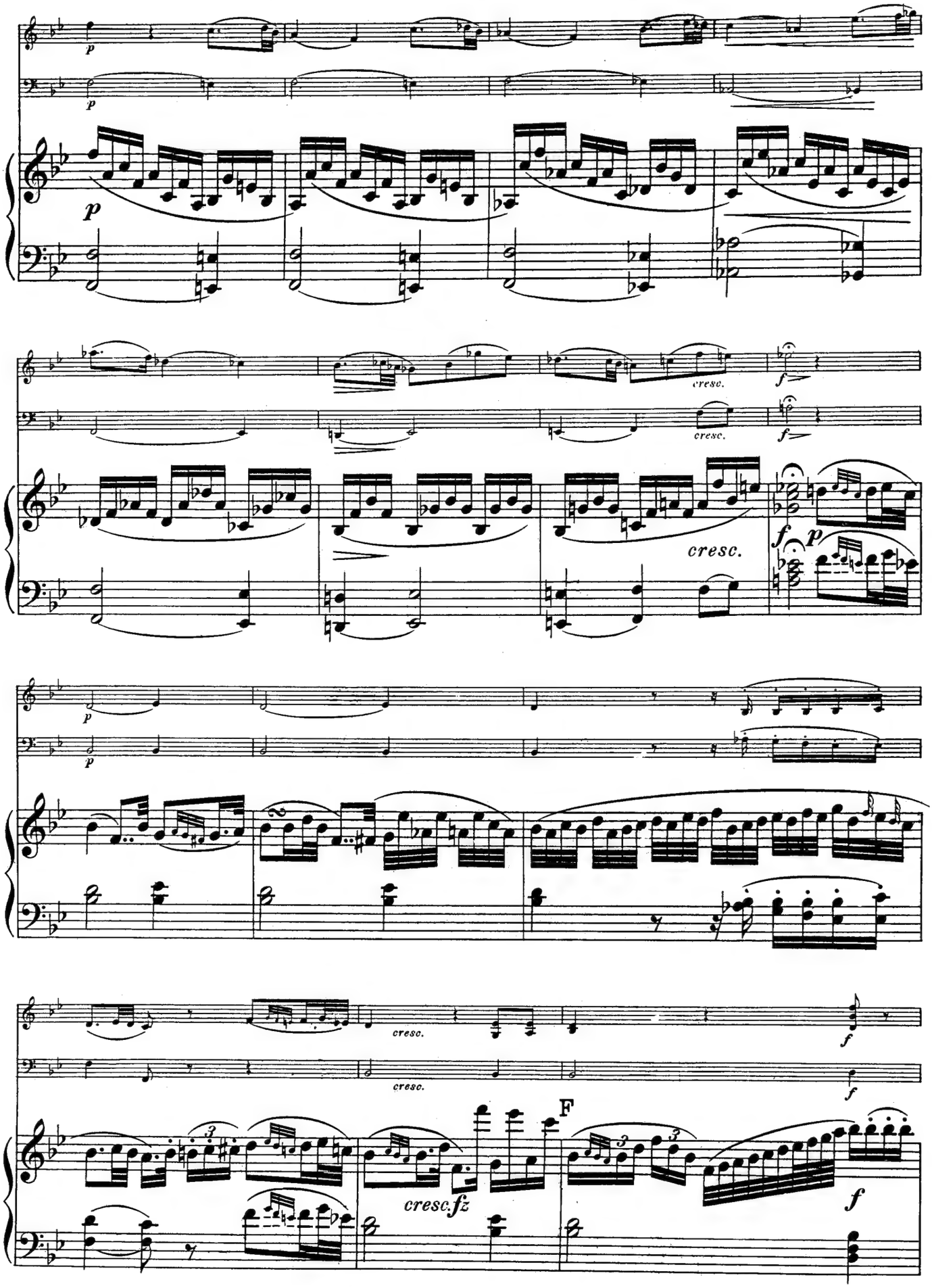
p
cresc.
f
F
cresc.fz

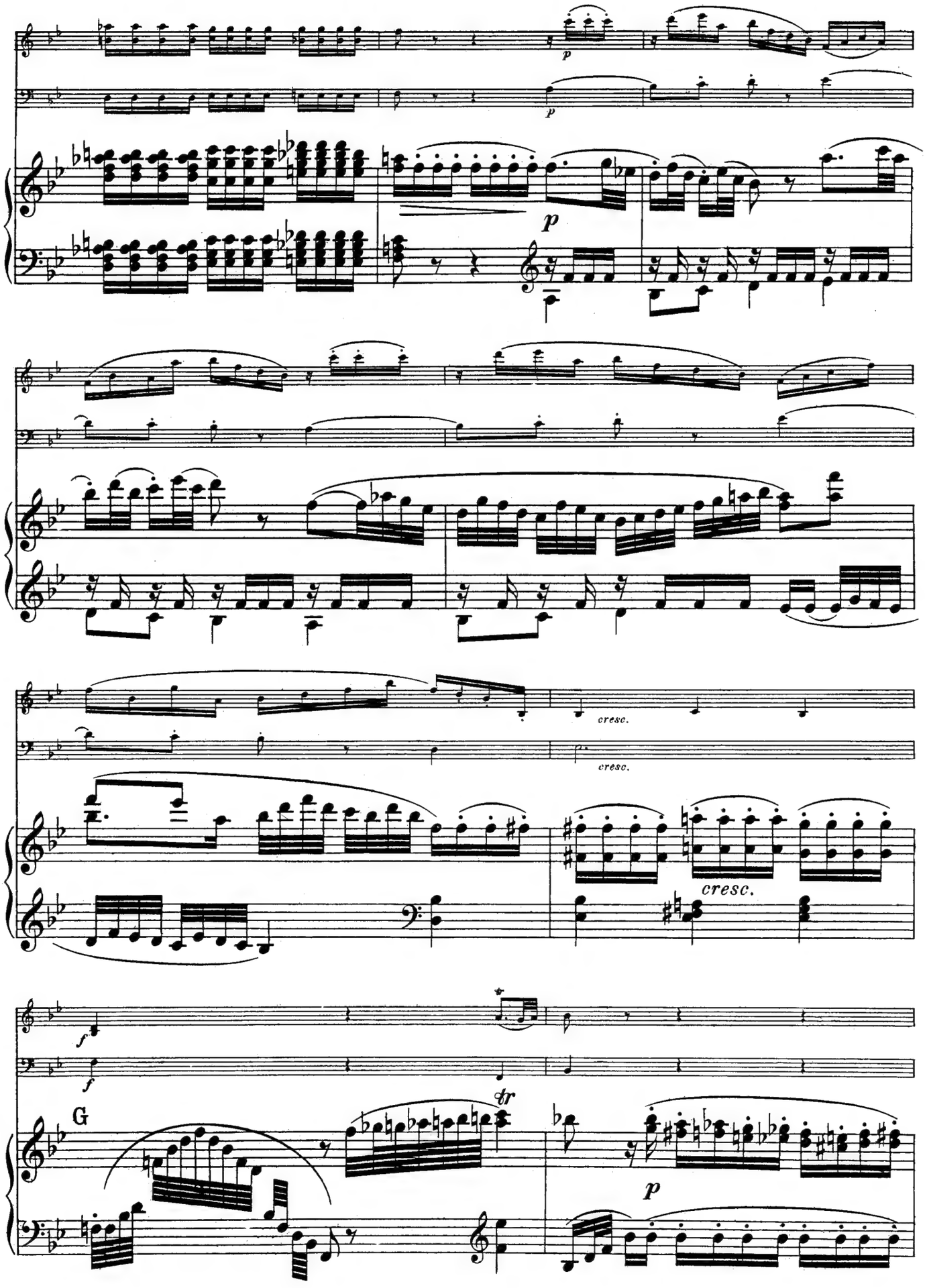
p
p
p
cresc.
cresc.
cresc.
f
f
G
tr
p

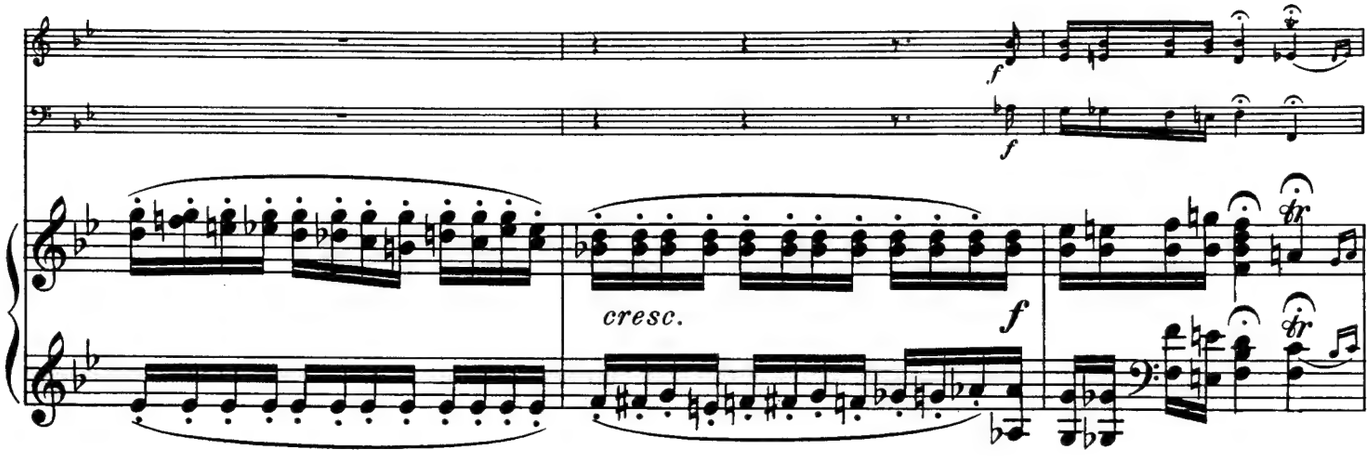

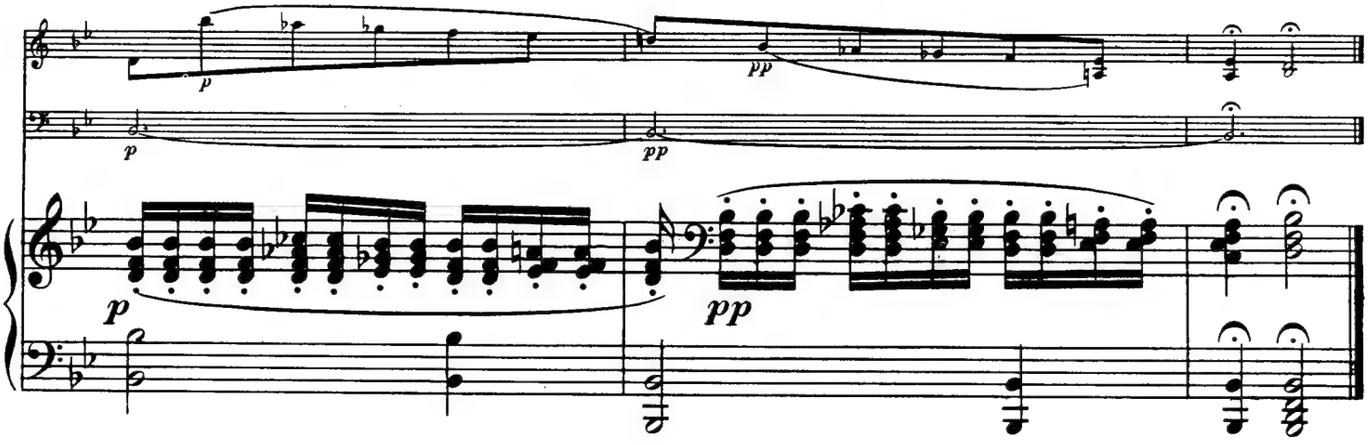

Finale

III.

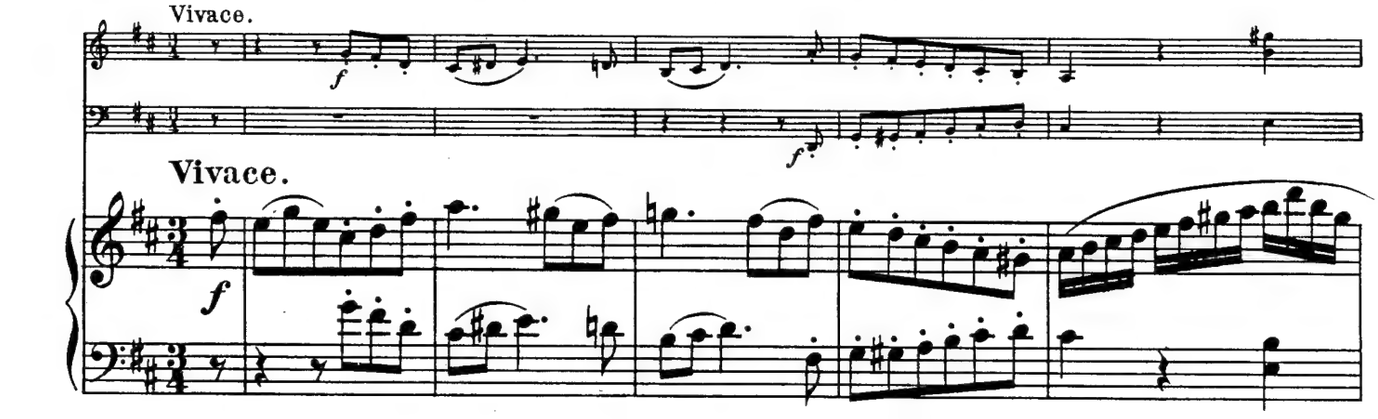

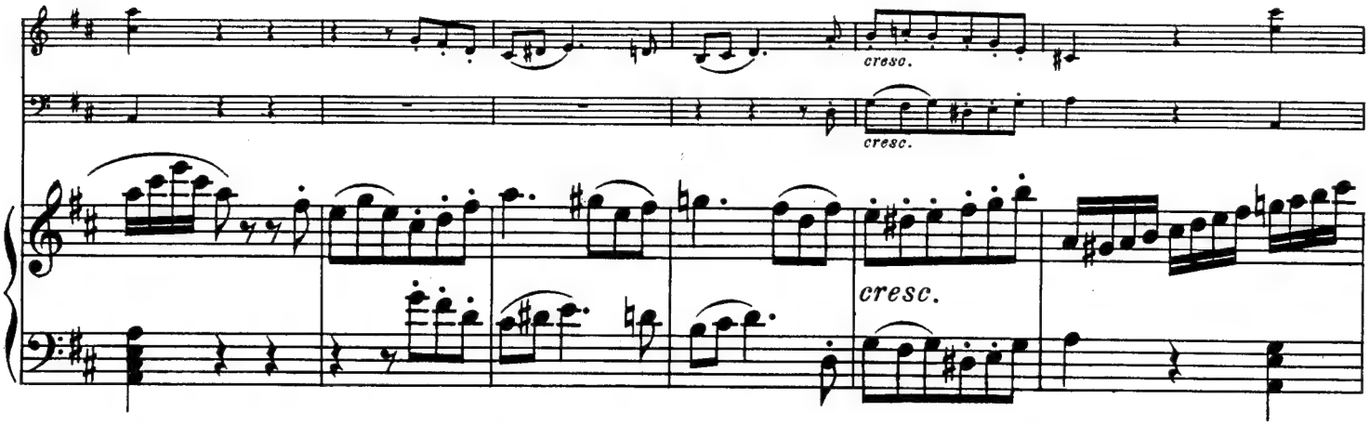

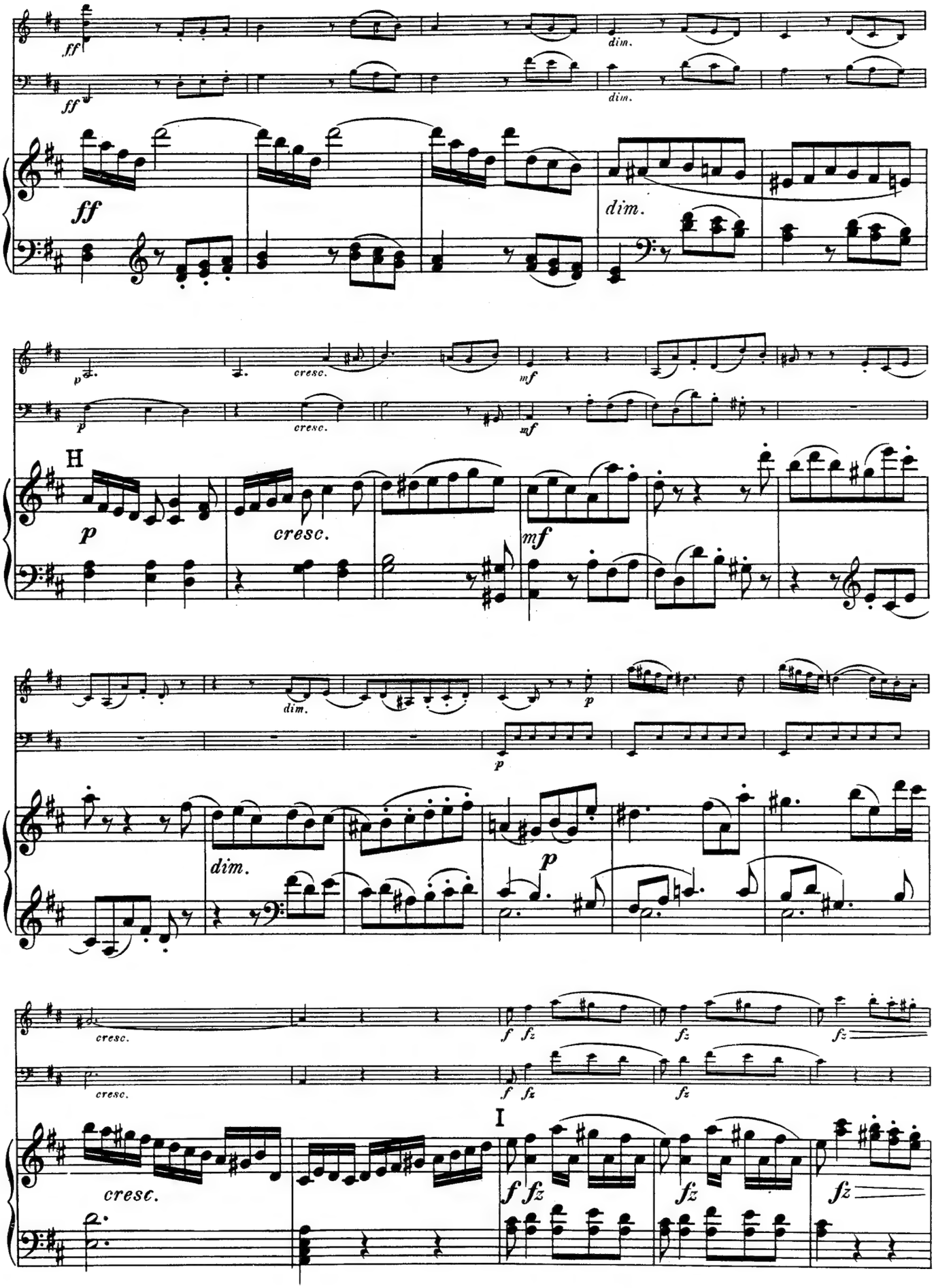
ff
dim.
ff
dim.
ff
dim.
p
cresc.
mf
p
cresc.
mf
H
p
cresc.
mf
dim.
p
p
dim.
p
cresc.
cresc.
f fz
fz
fz
f fz
fz
I
cresc.
f fz
fz
fz

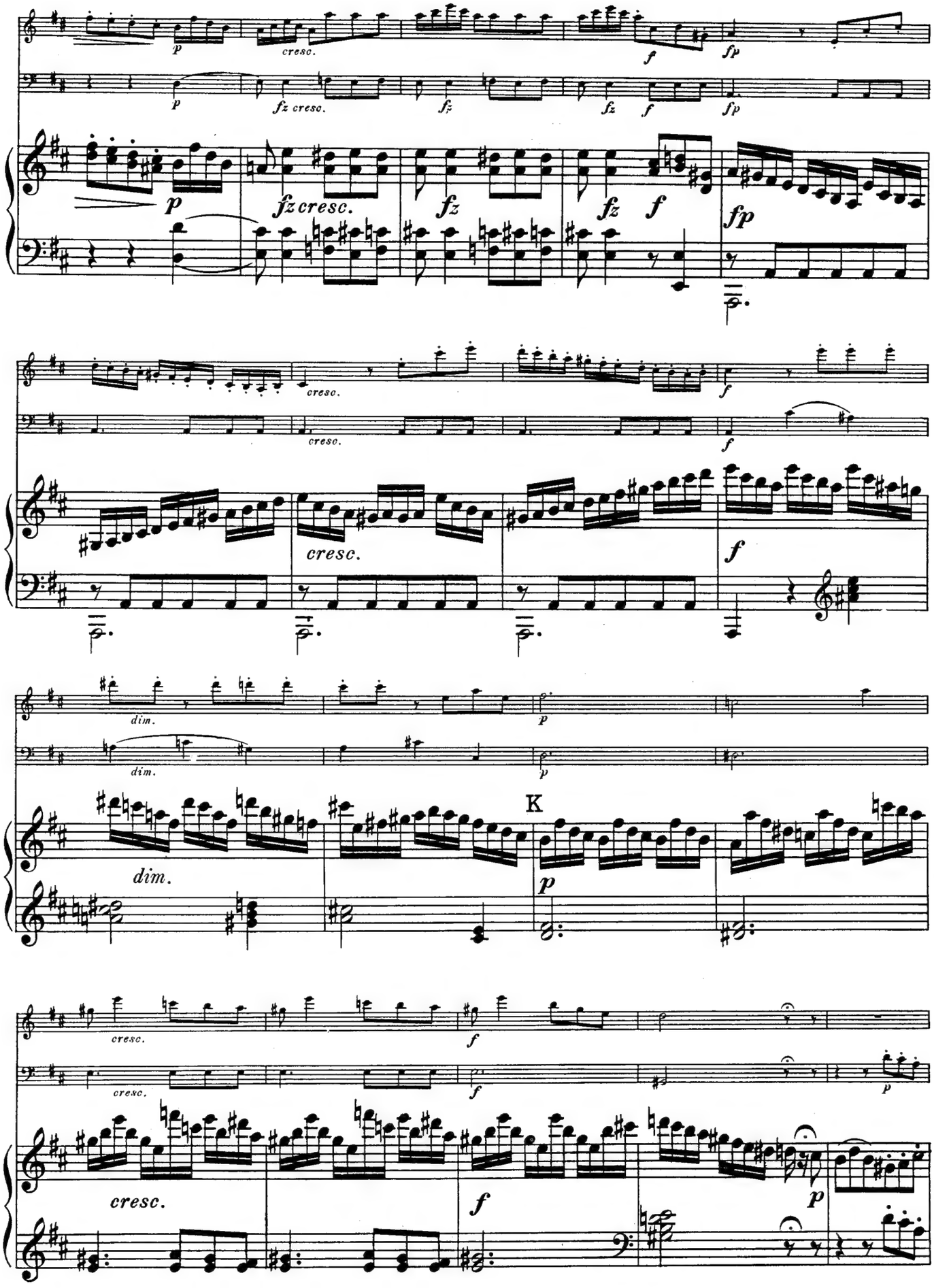
p
cresc.
f
fp
fz cresc.
fz
dim.
K
cresc.

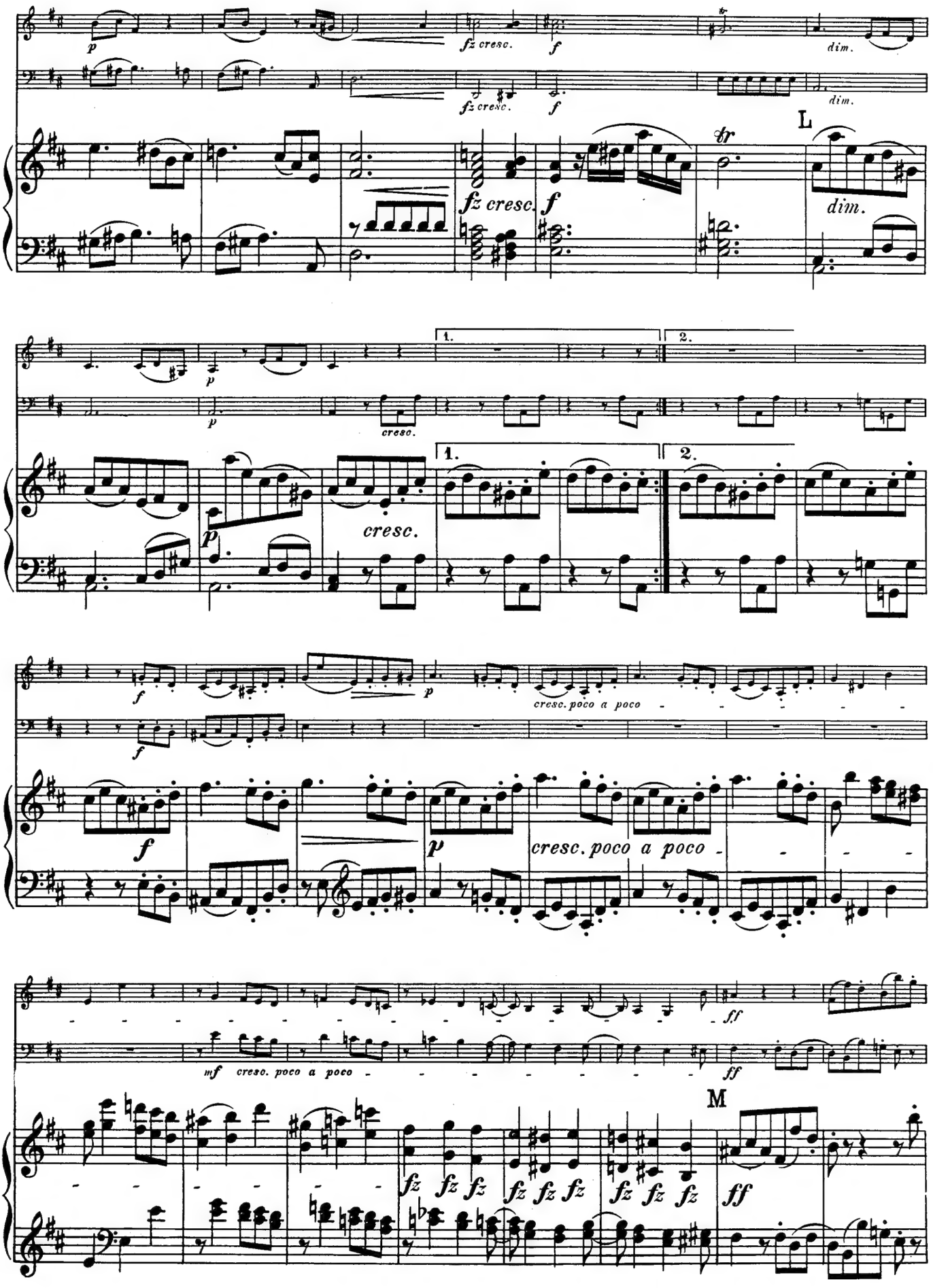
p
fz cresc.
f
dim.
tr
L
cresc.
1.
2.
mf cresc. poco a poco
ff
M

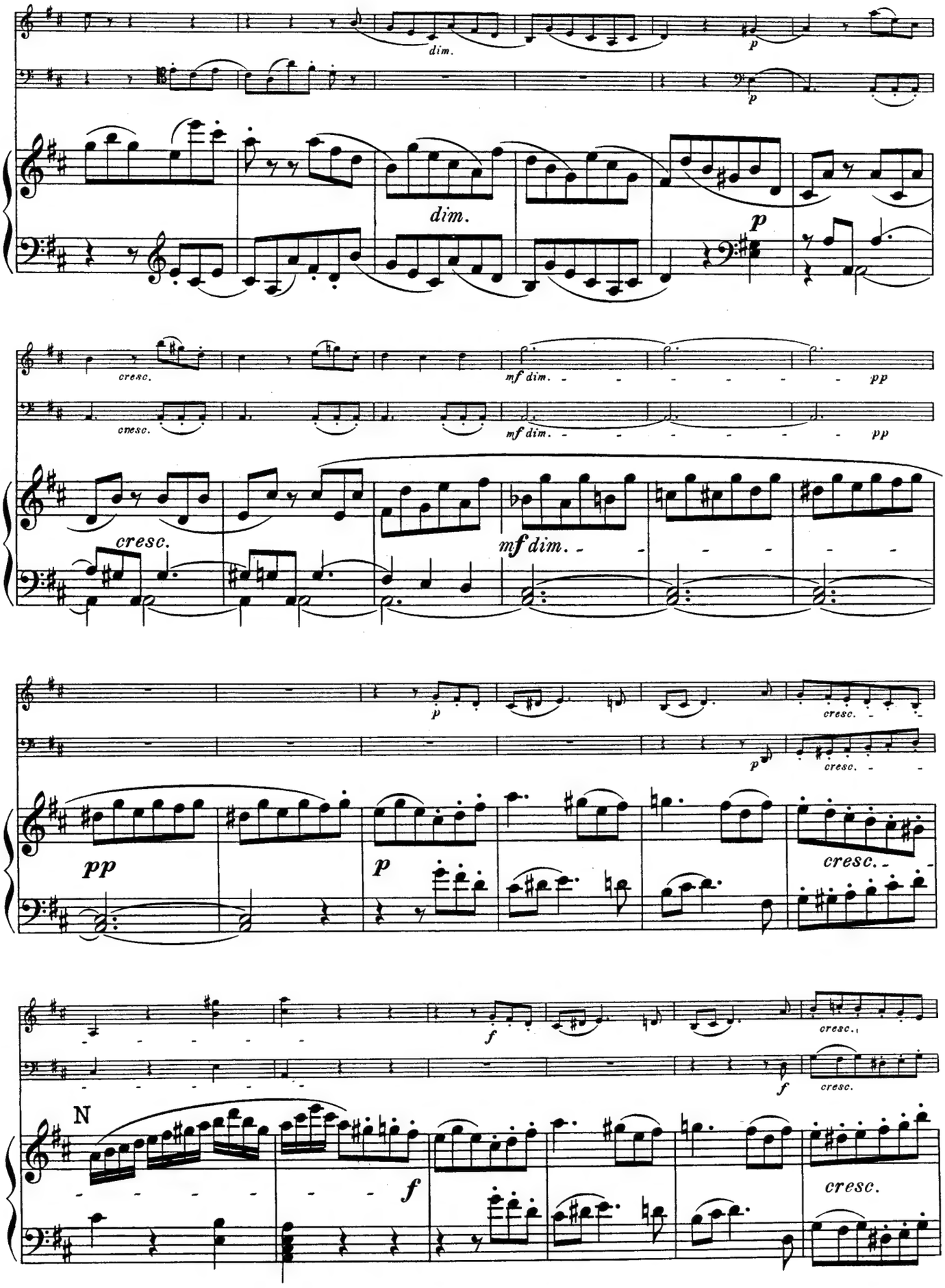
dim.
p
p
dim.
p
cresc.
mf dim.
pp
cresc.
mf dim.
pp
cresc.
mf dim.
p
cresc.
p
cresc.
pp
p
cresc.
f
cresc.
f
cresc.
N
f
cresc.

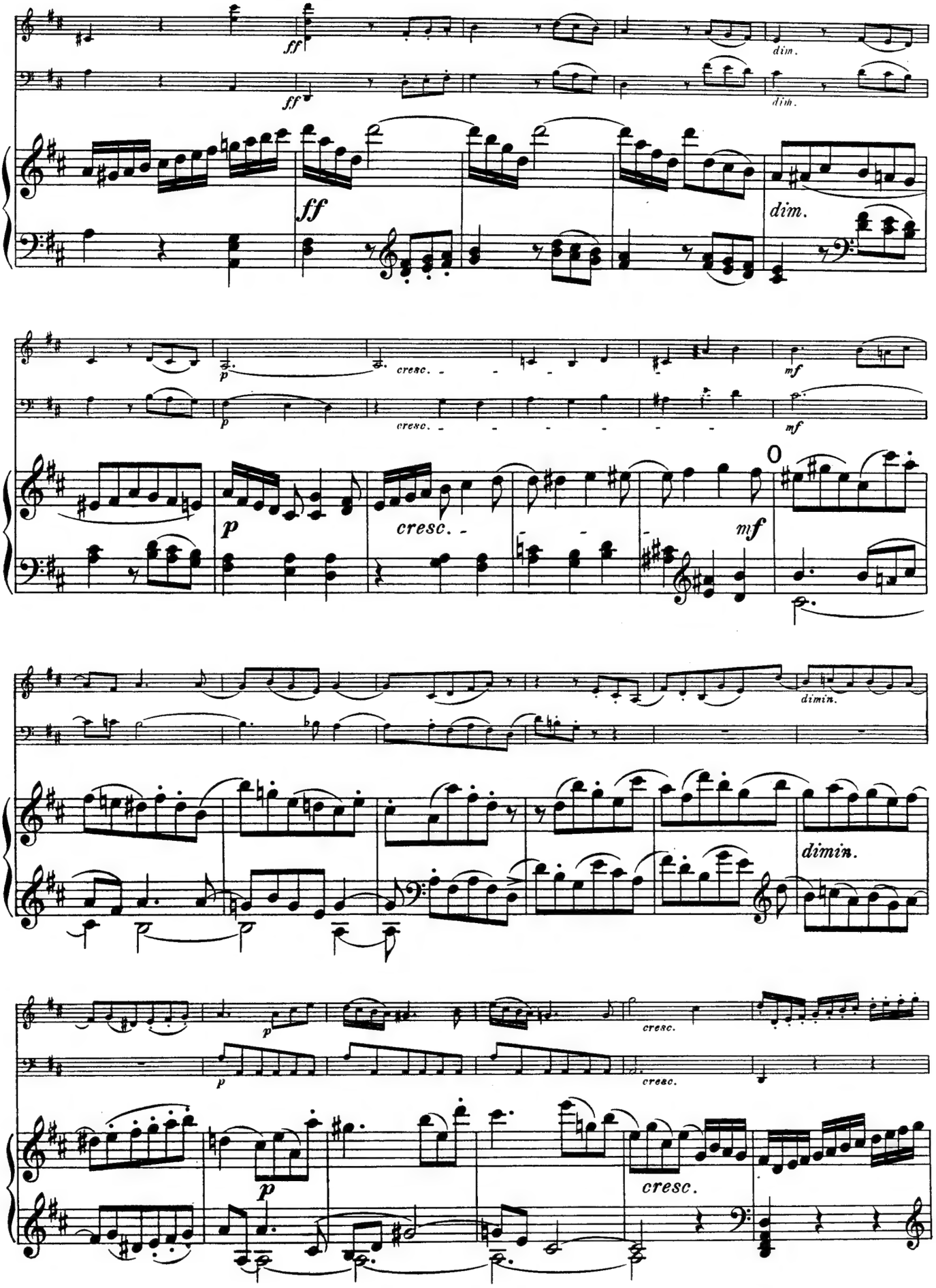
ff
dim.
cresc.
mf
p
dimin.

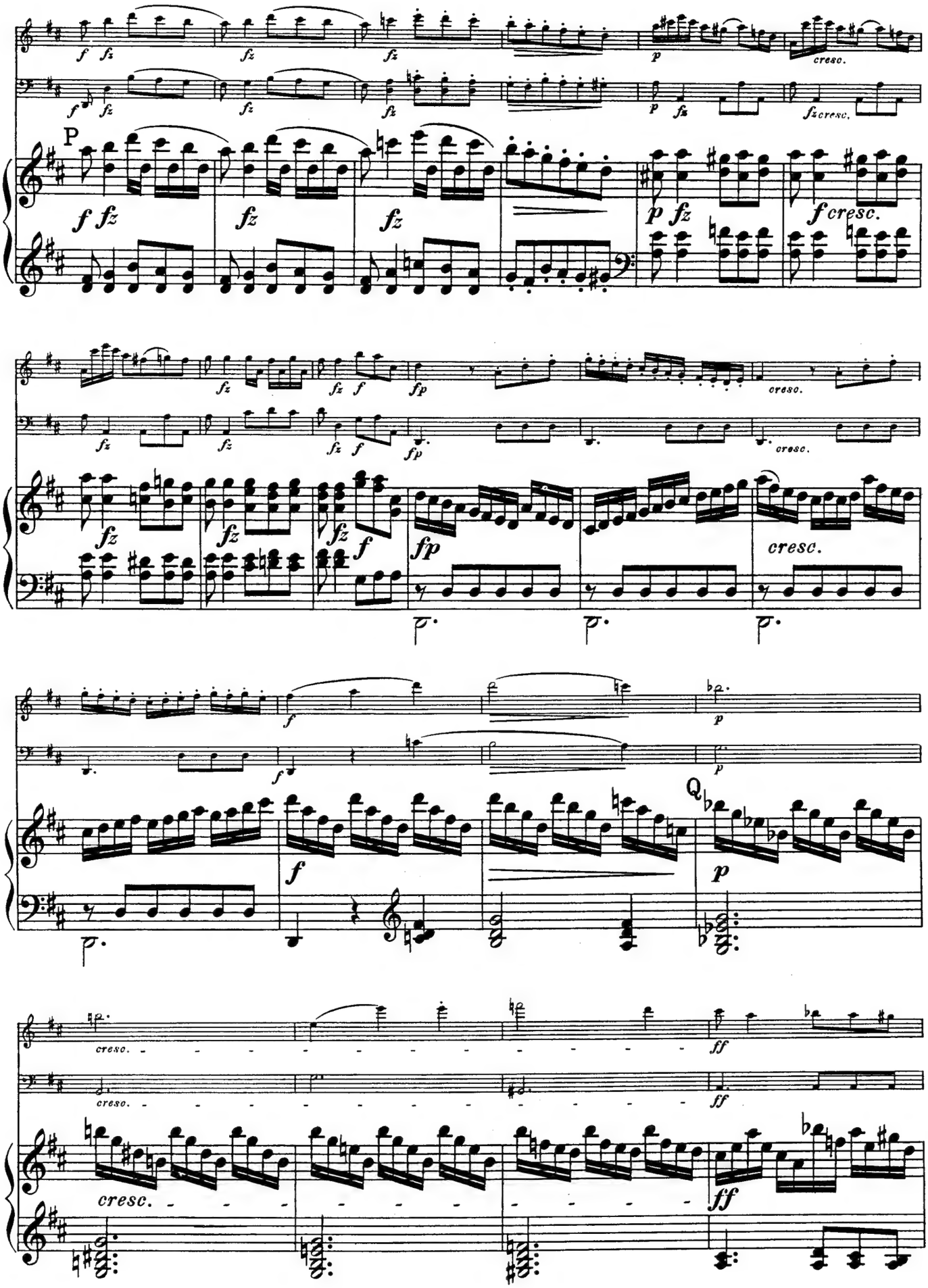
P
Q
cresc.

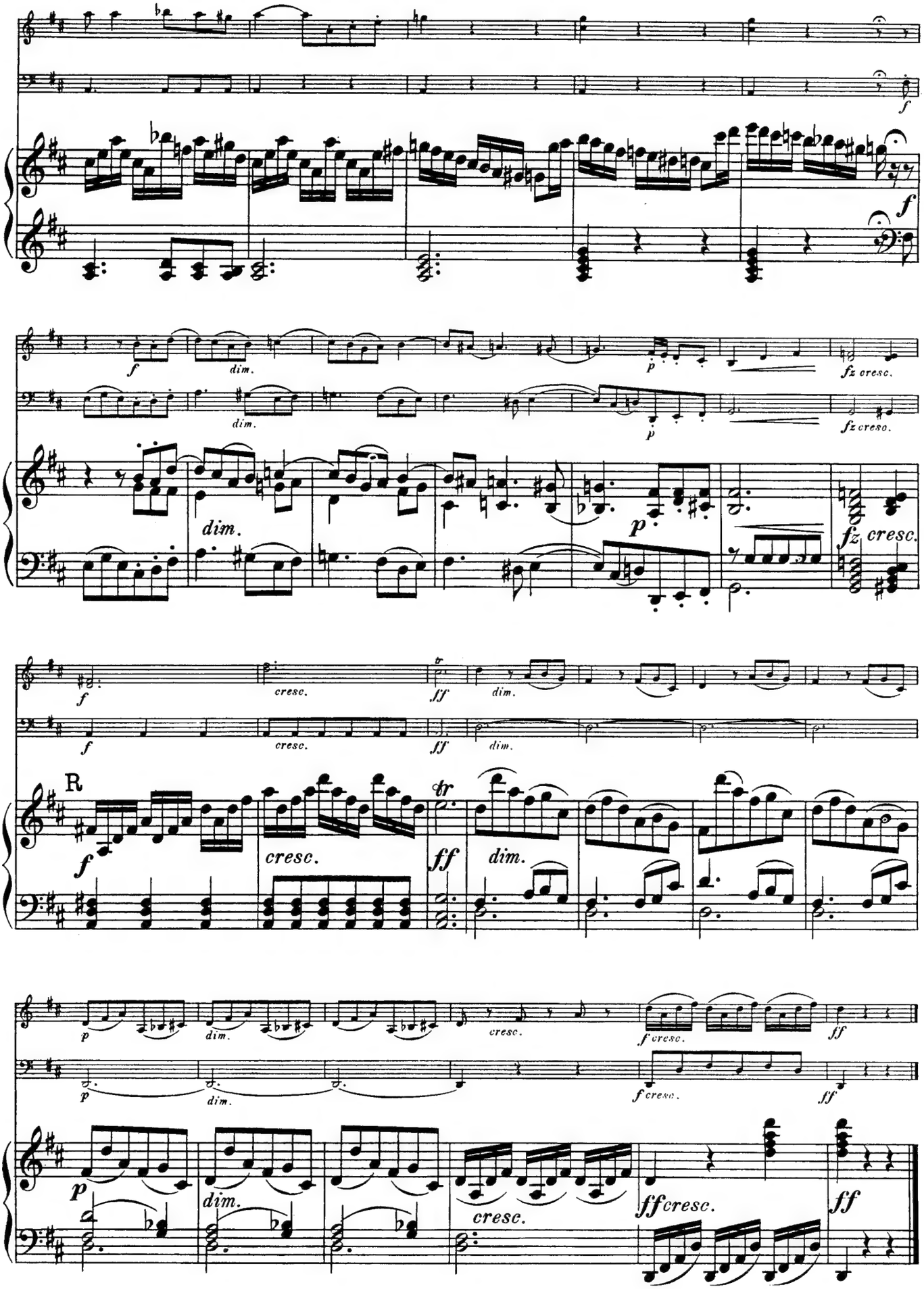
f
f
dim.
p
fz cresc.
dim.
p
fz cresc.
dim.
p
fz cresc.
f
cresc.
ff
dim.
f
cresc.
ff
dim.
R
f
cresc.
ff
dim.
p
dim.
cresc.
f cresc.
ff
p
dim.
f cresc.
ff
p
dim.
cresc.
ff cresc.
ff

PIANO TRIO IN D MAJOR

Hob. XV: No. 24

I.

(no later than 1795)

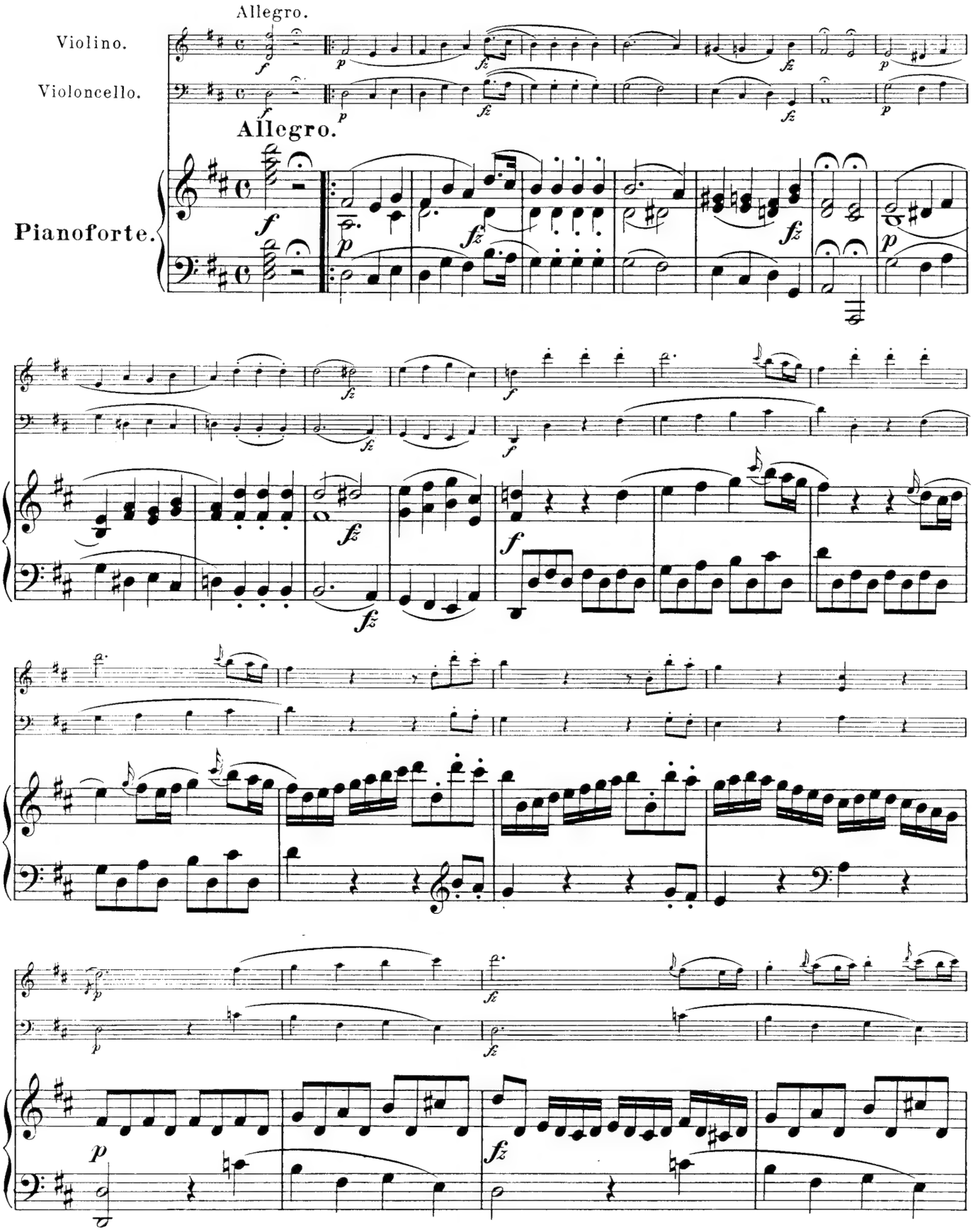

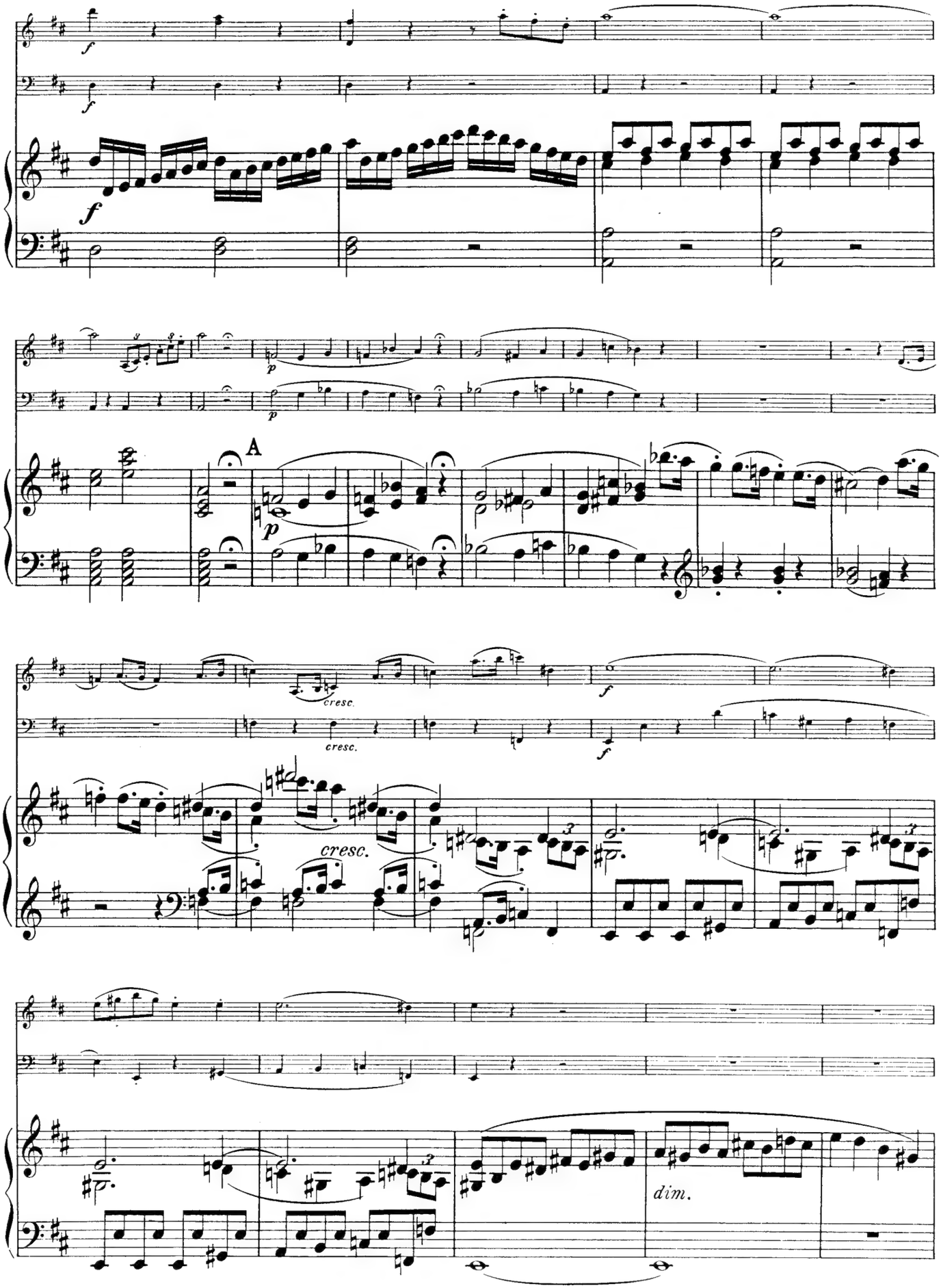
A
cresc.
cresc.
cresc.
dim.

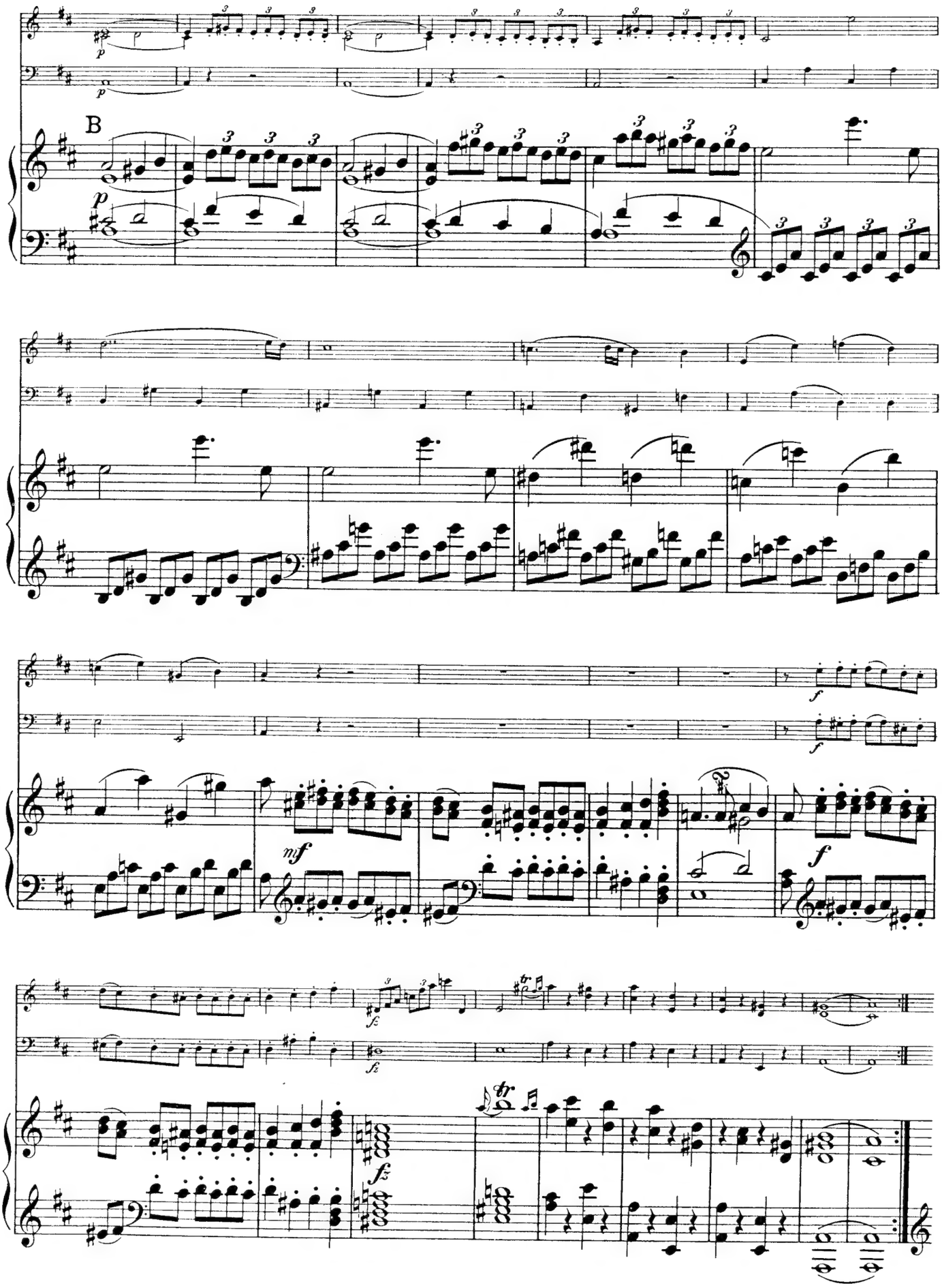
B
p
mf
f
fz

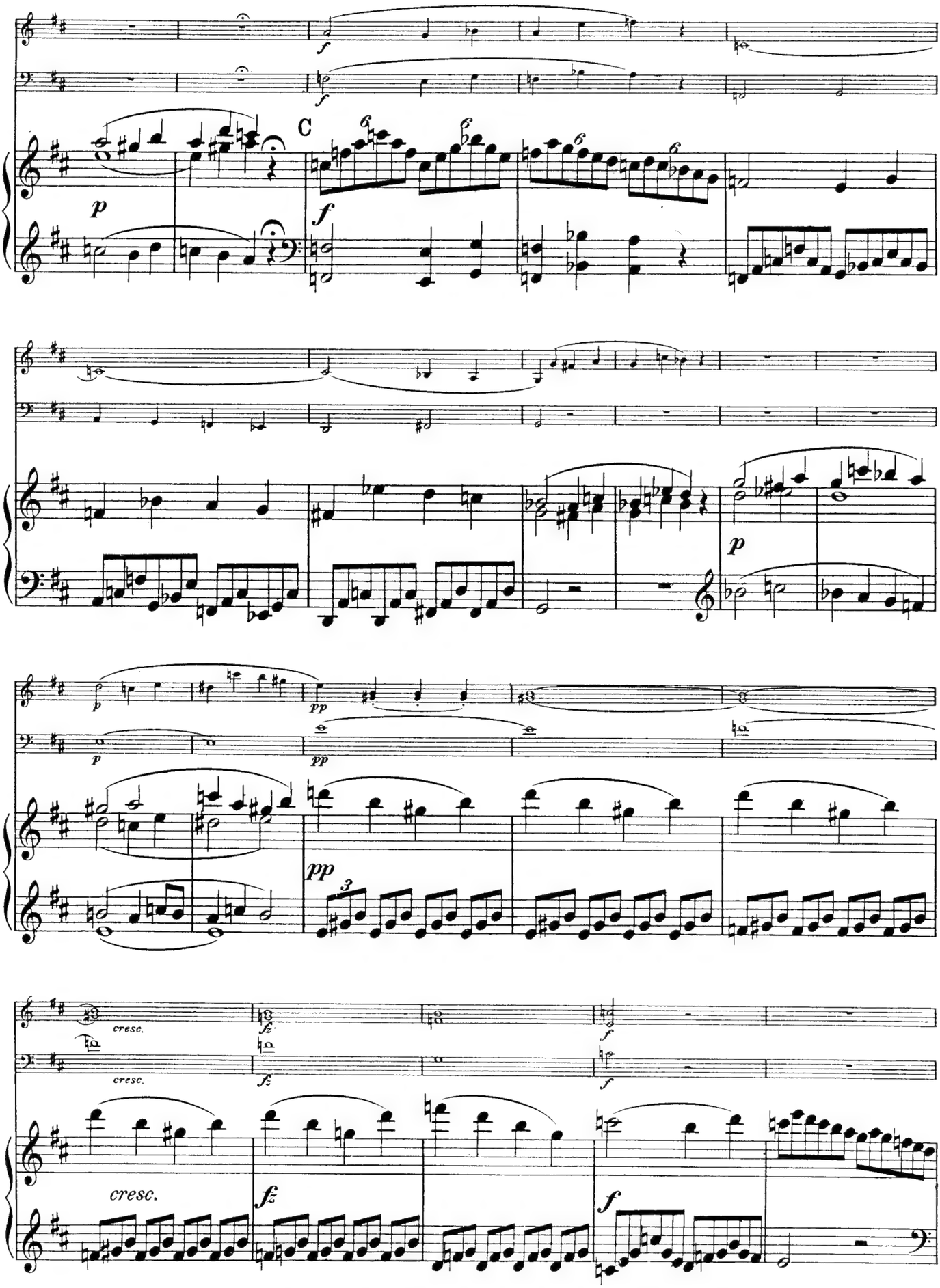
C
cresc.
cresc.
cresc.

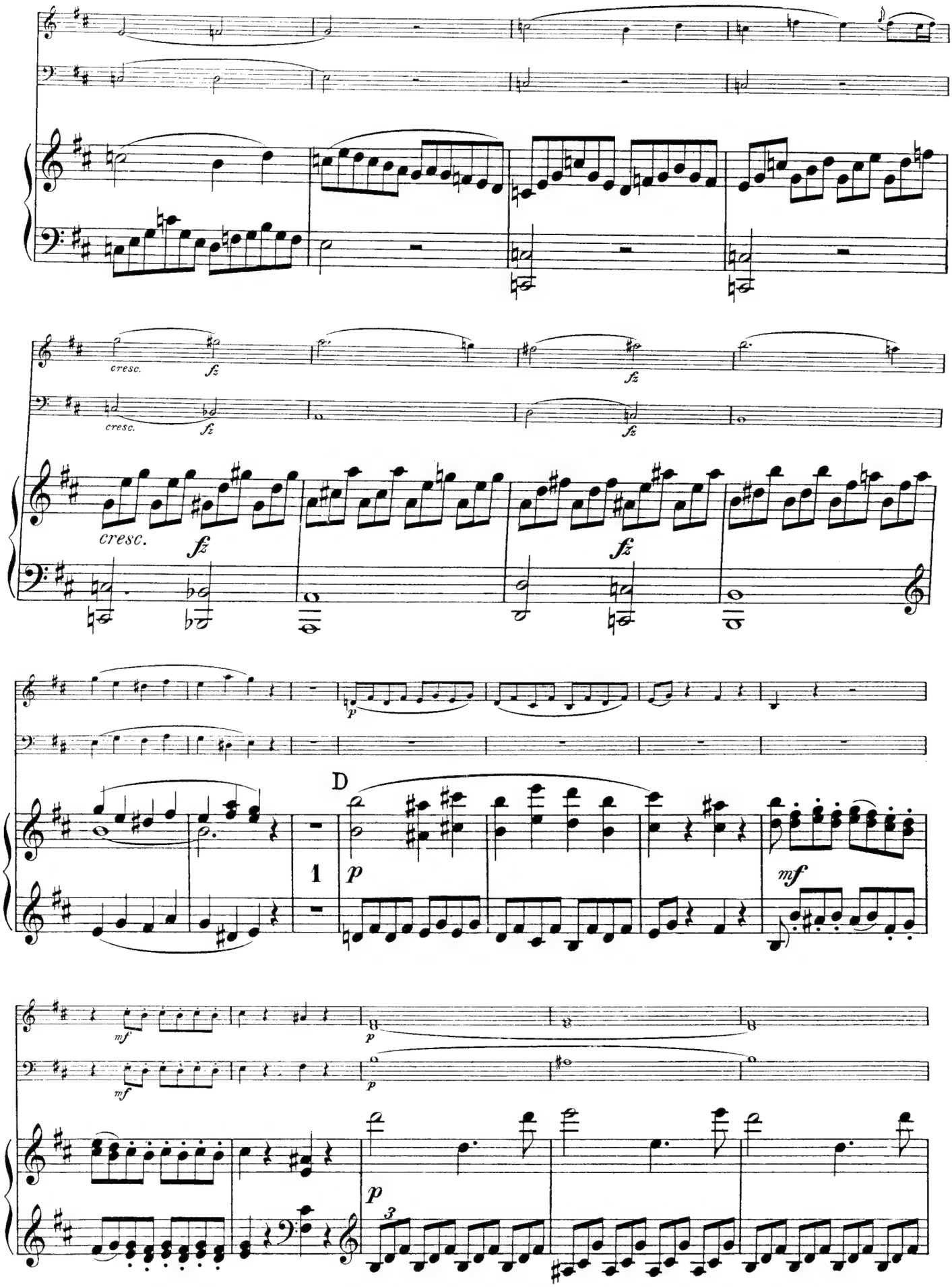
cresc.
fz
cresc.
fz
fz
cresc.
fz
fz
p
D
1
p
mf
mf
p
p
p
3

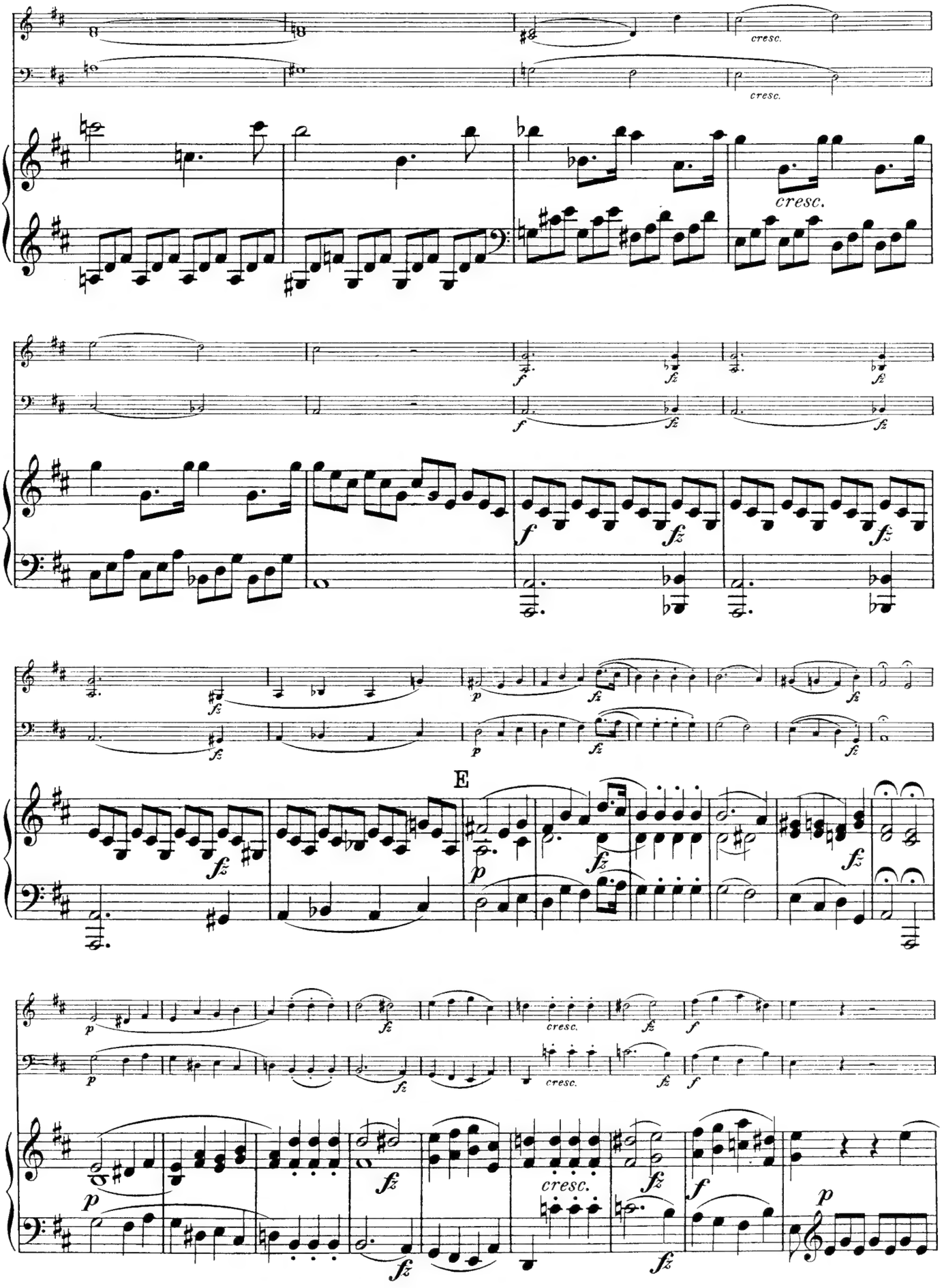
cresc.
cresc.
cresc.
E
cresc.
cresc.

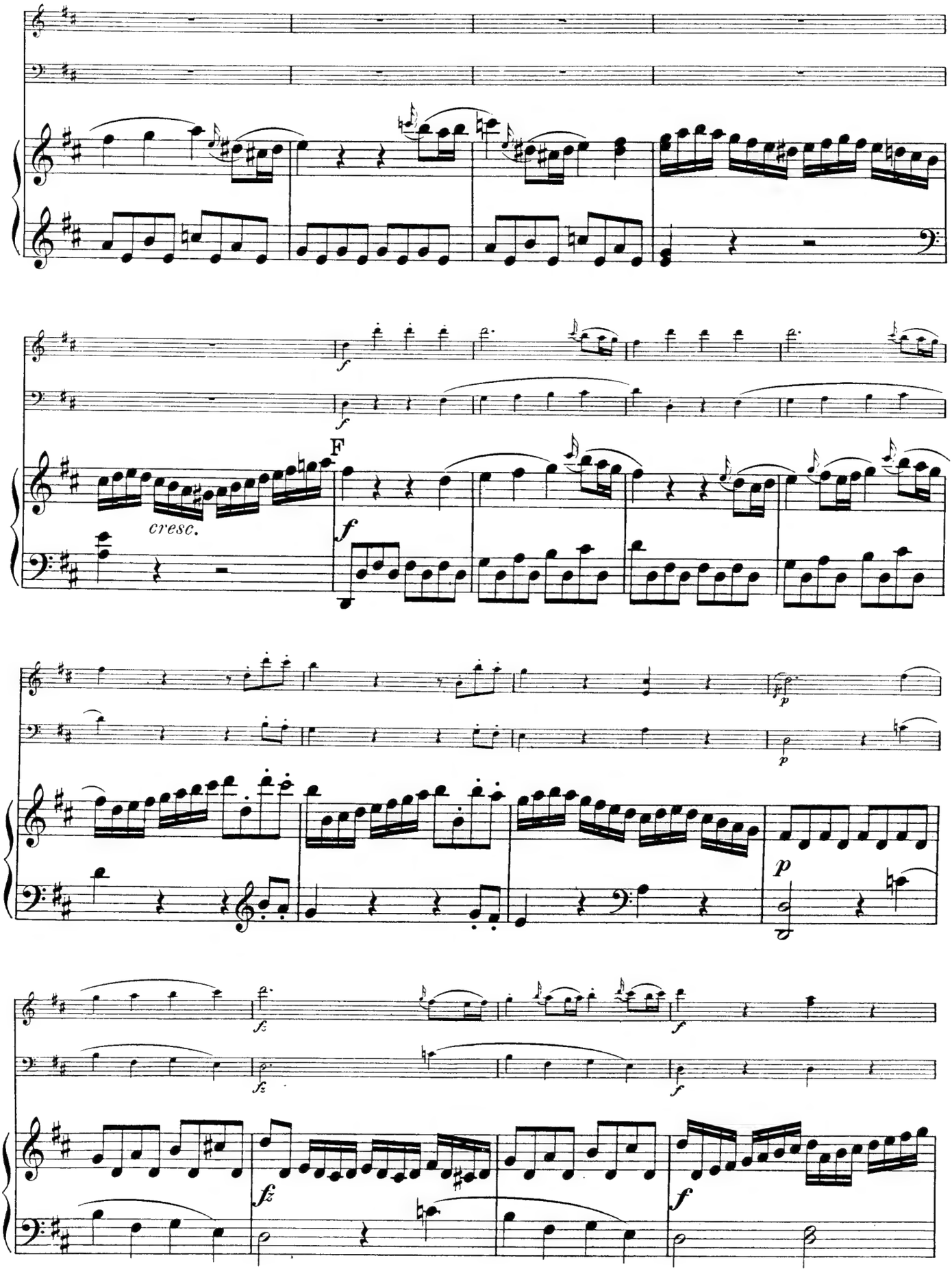
f
f
F
cresc.
f
p
p
fz
fz
f
f

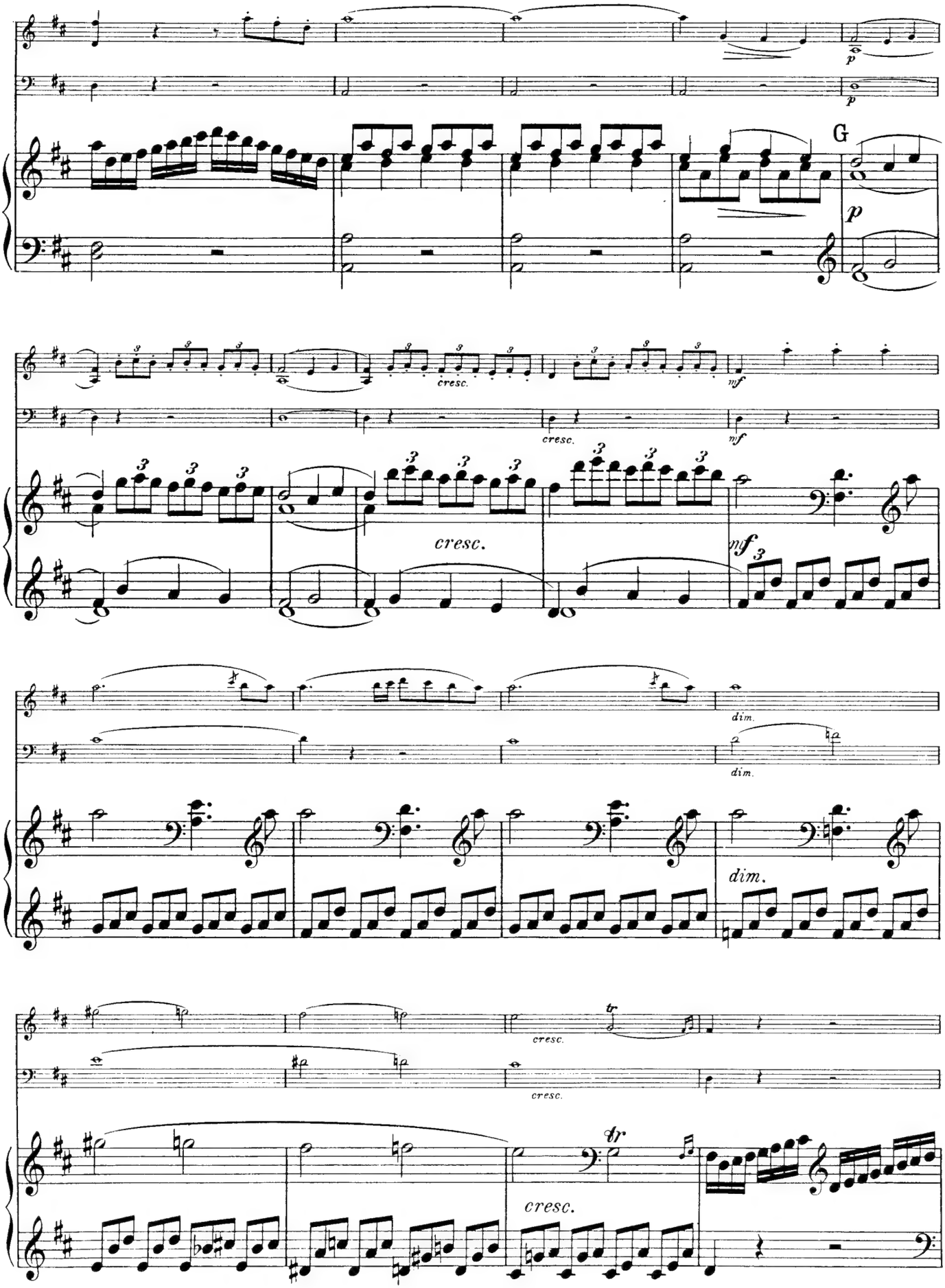
G
p
cresc.
mf
dim.
tr

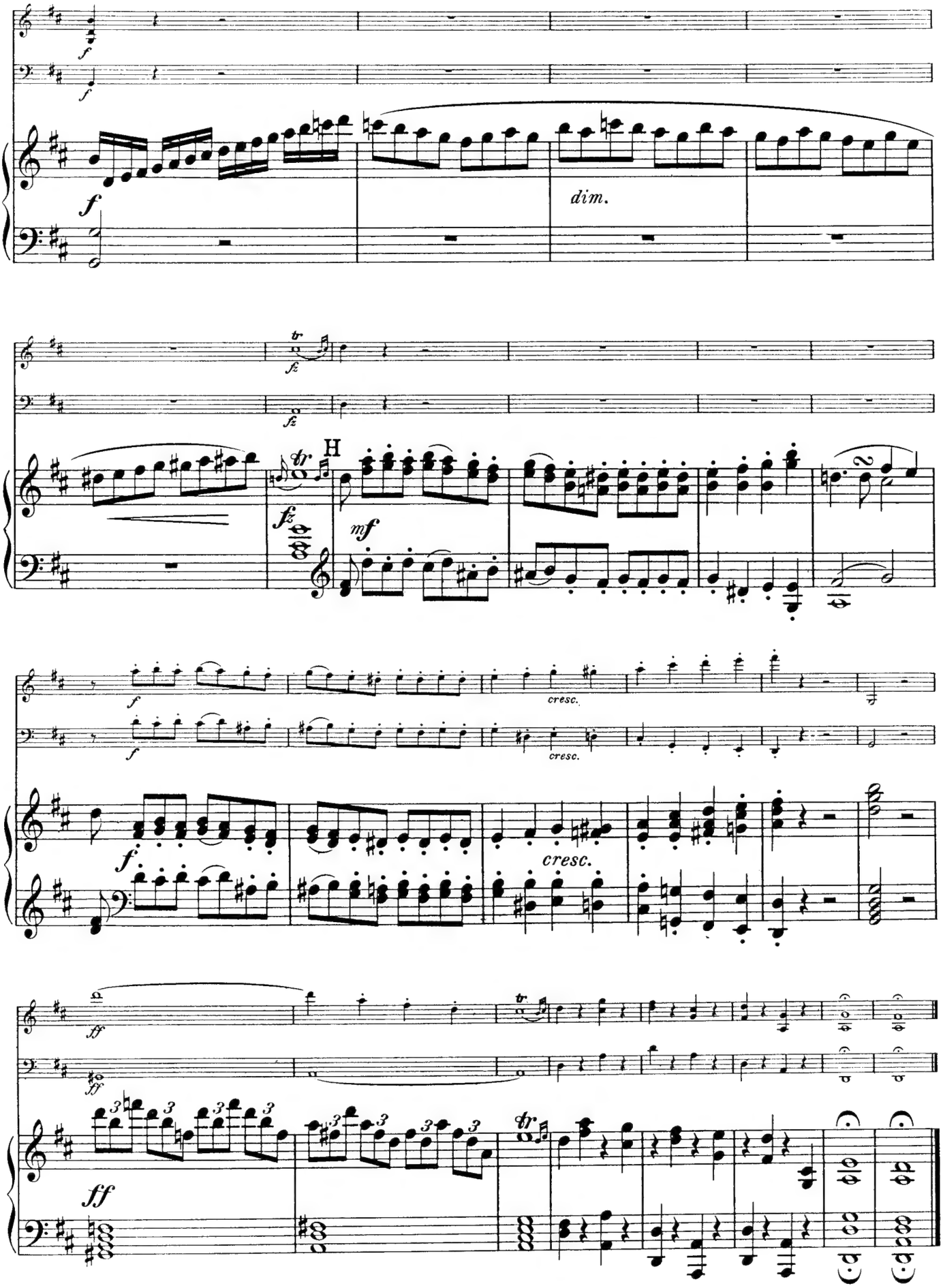
f
f
f
dim.
tr
fz
fz
H
tr
fz
mf
f
cresc.
f
cresc.
f
cresc.
ff
ff
tr
ff

II.

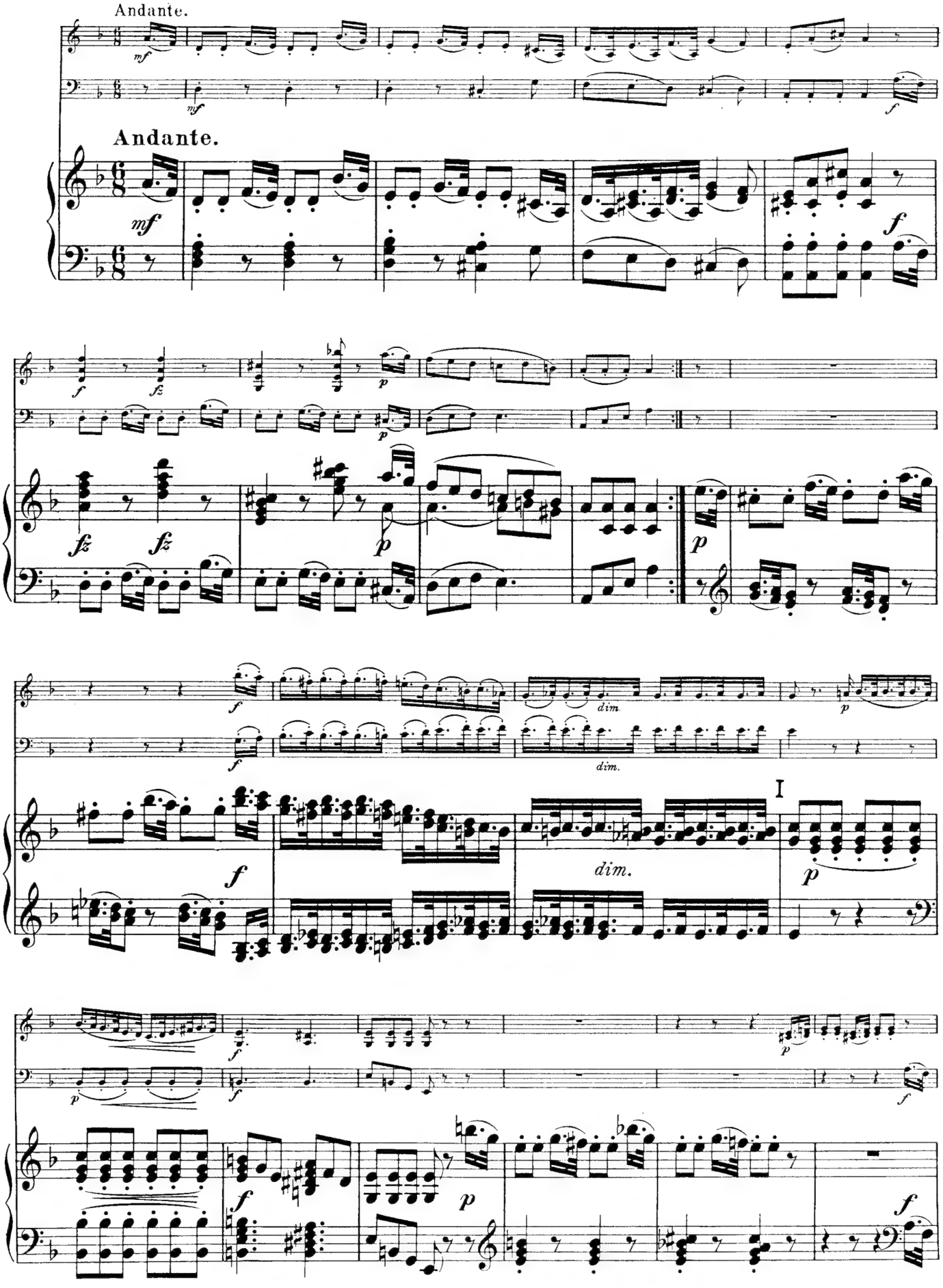

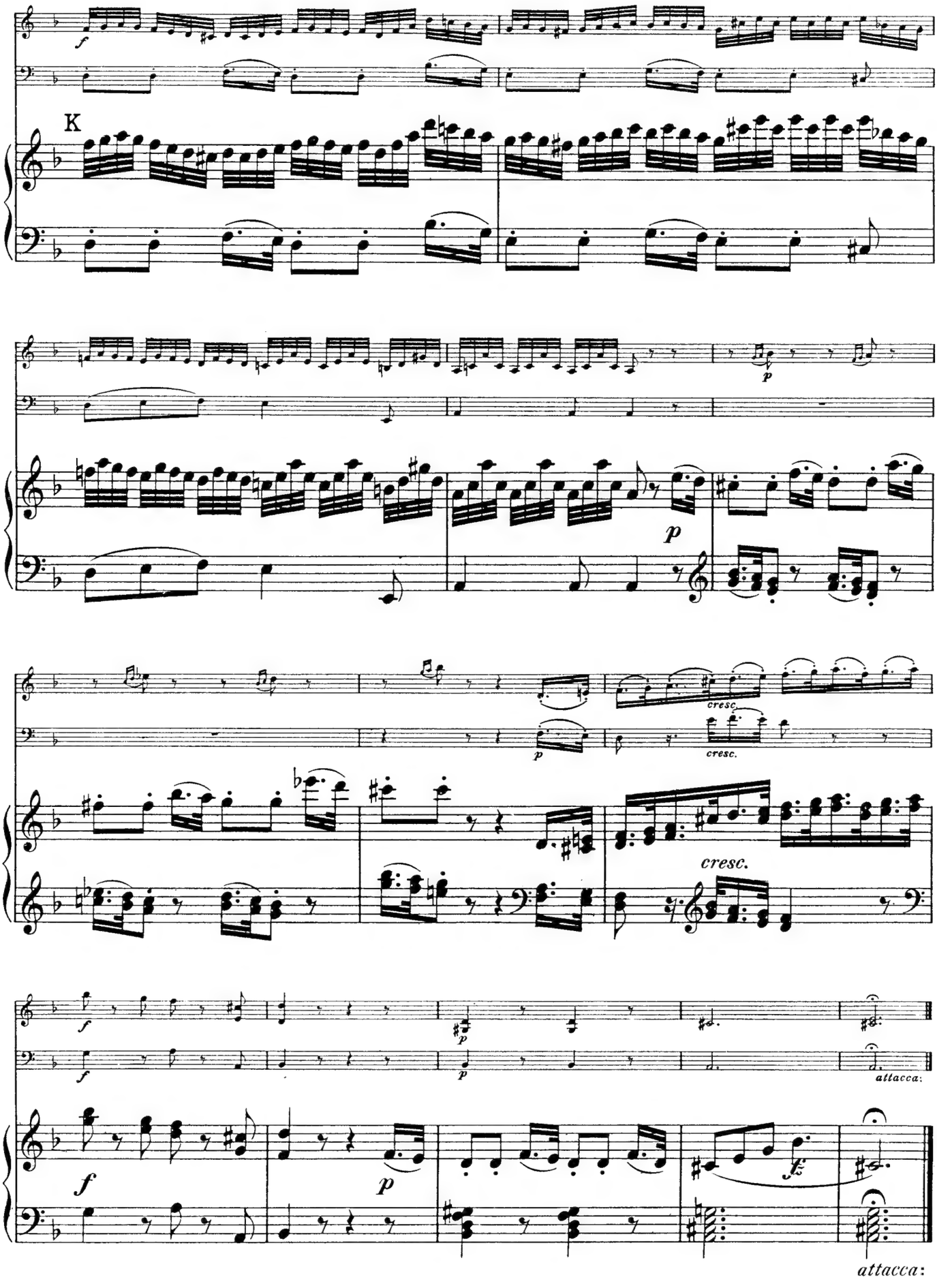
K
cresc.
cresc.
cresc.
attacca:
attacca:

III.

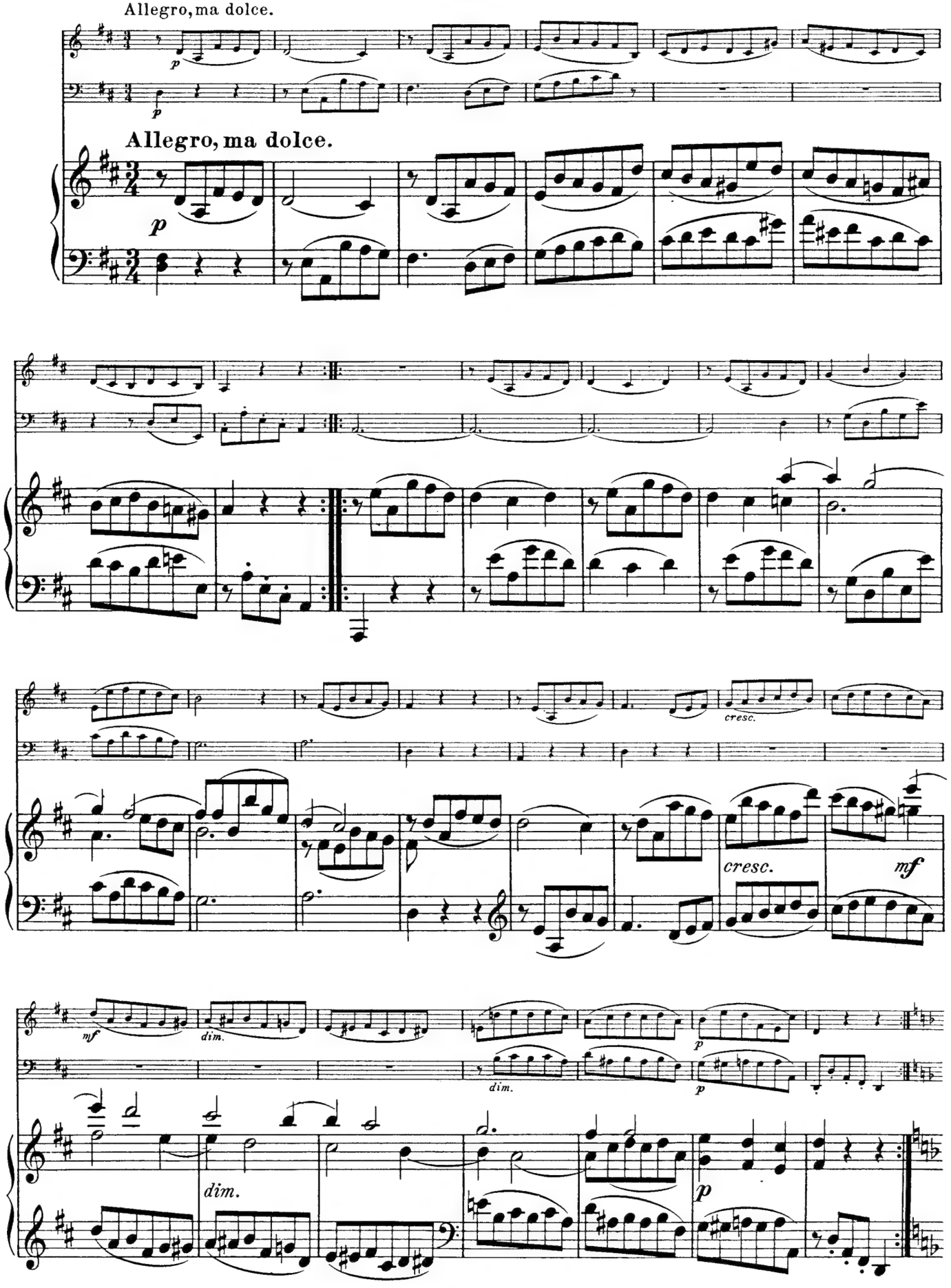
Allegro, ma dolce.
Allegro, ma dolce.
p
cresc.
cresc.
mf
mf
dim.
dim.
p
dim.
p

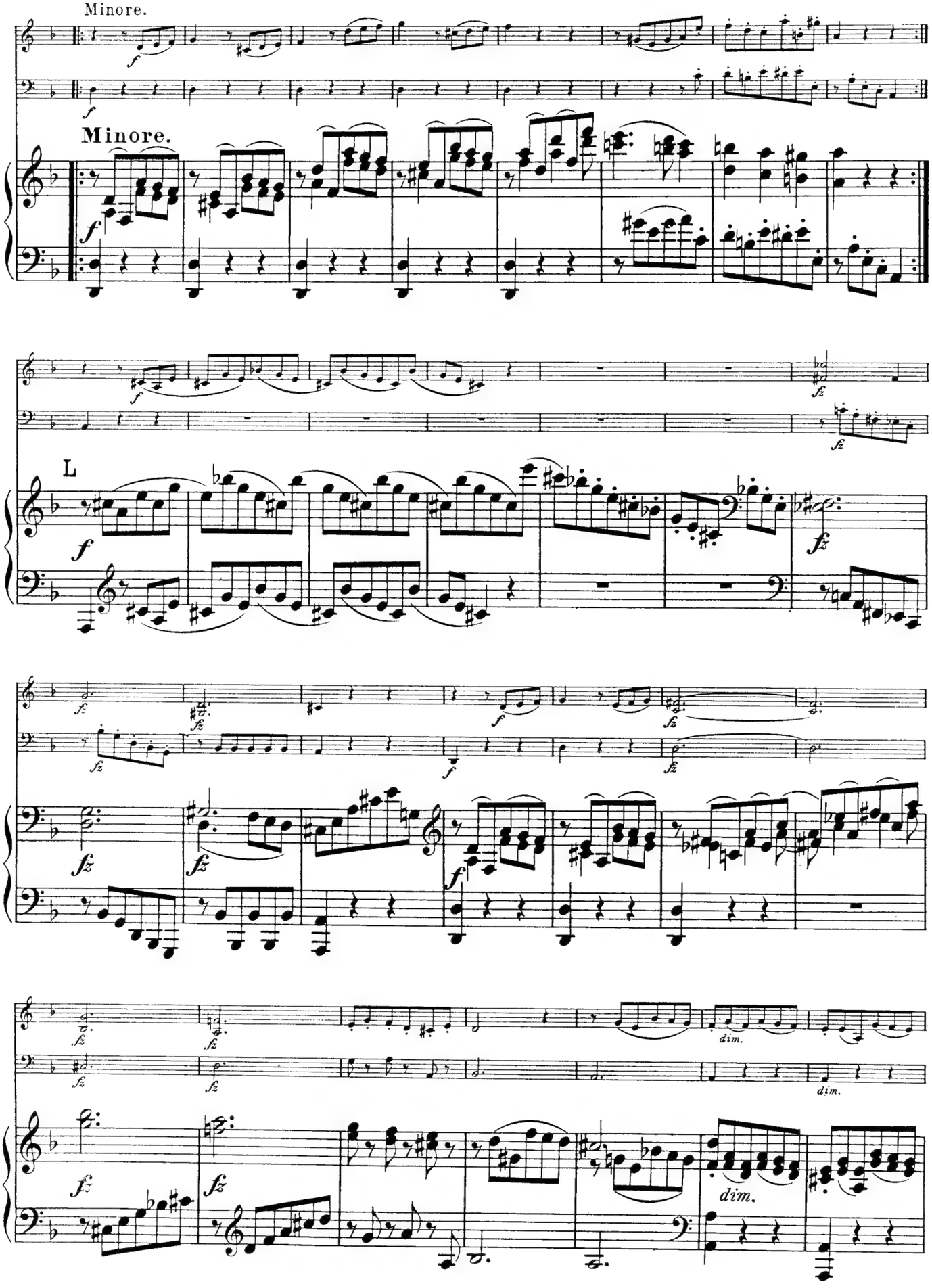
Minore.
Minore.
L
dim.
dim.

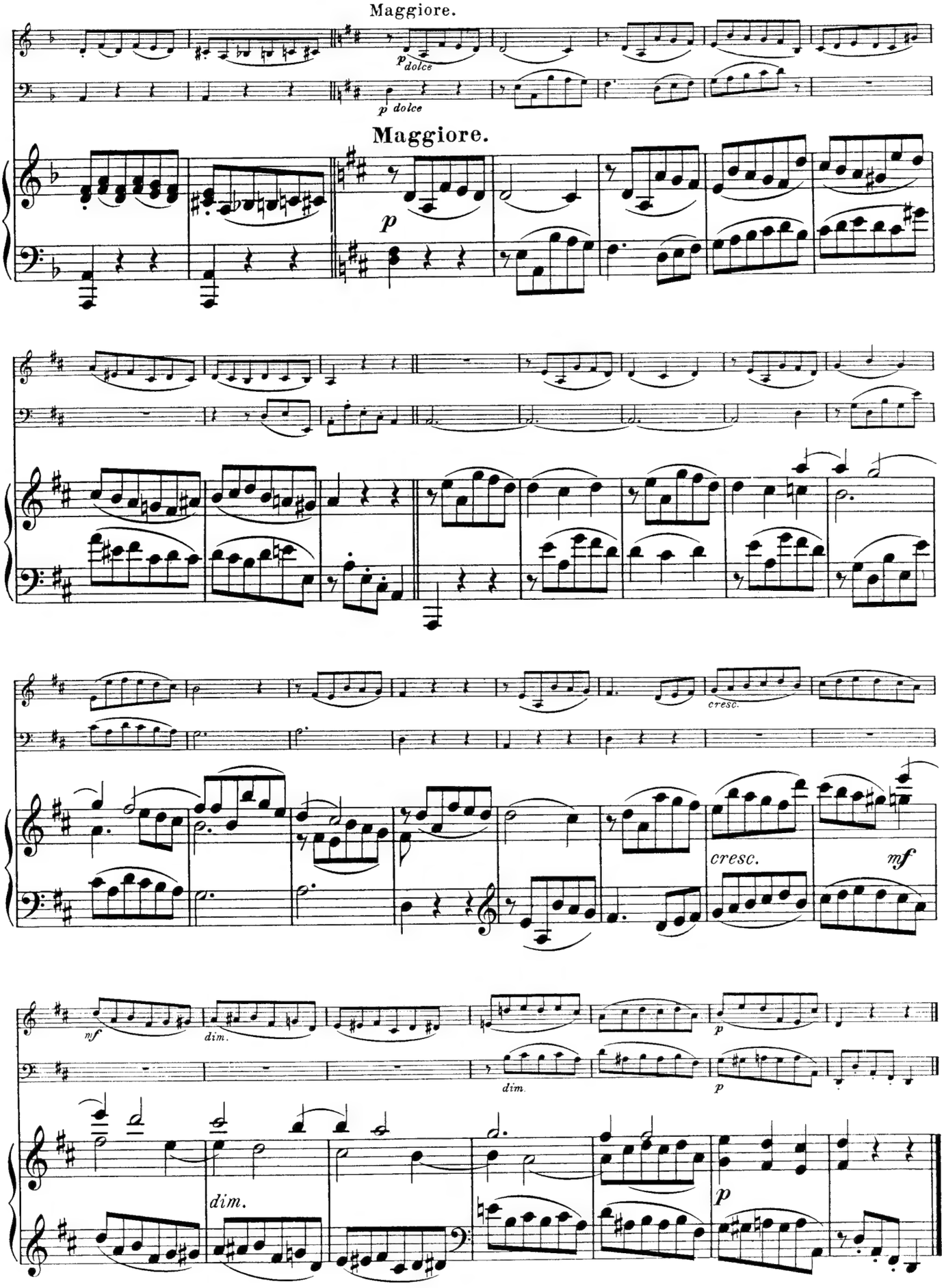
Maggiore.
p dolce
Maggiore.
p
cresc.
cresc.
mf
mf
dim.
dim.
p
dim.
p

PIANO TRIO IN G MAJOR

Hob. XV: No. 25

I.

(no later than 1795)

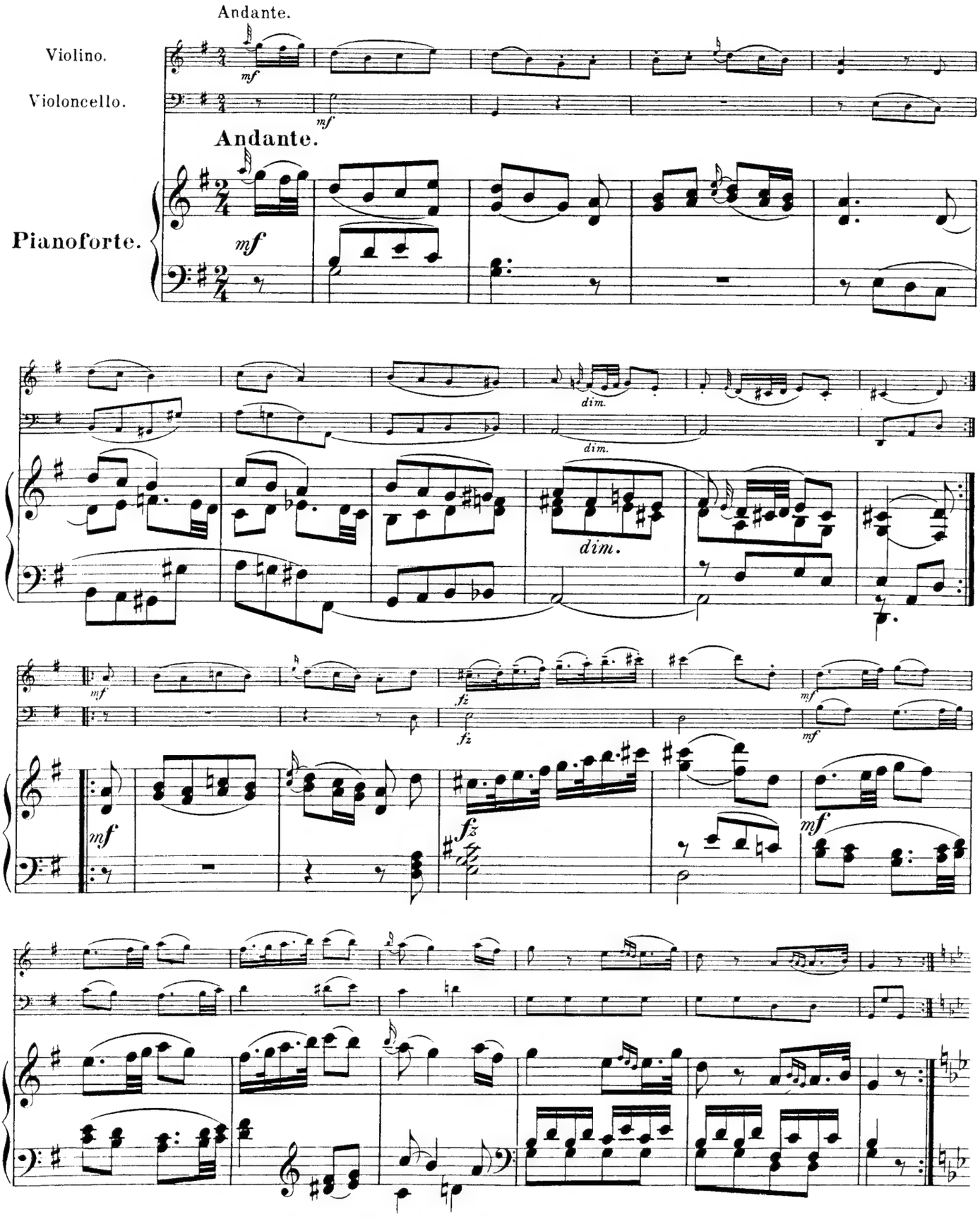

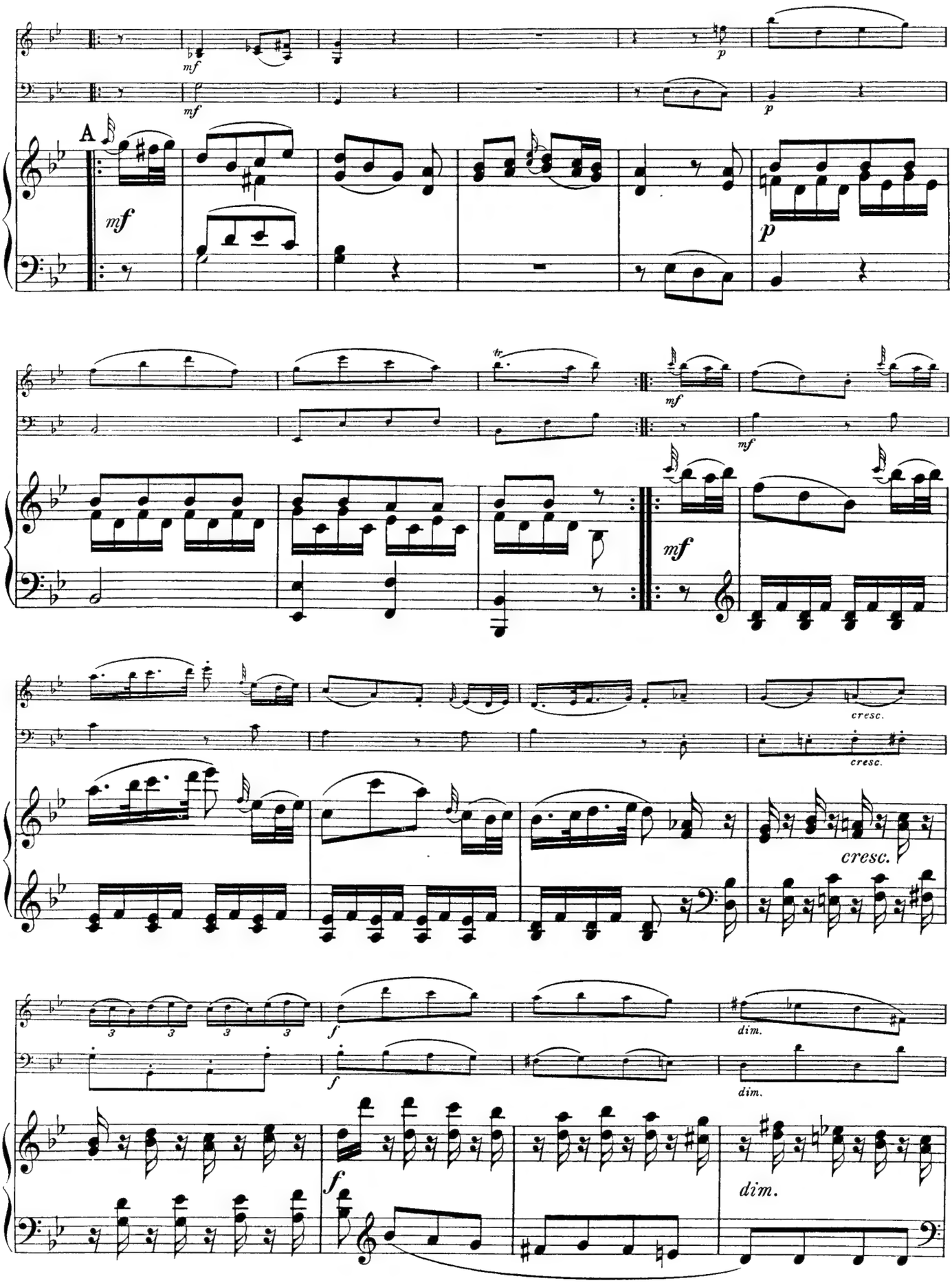
A
mf
p
tr
cresc.
3
f
dim.

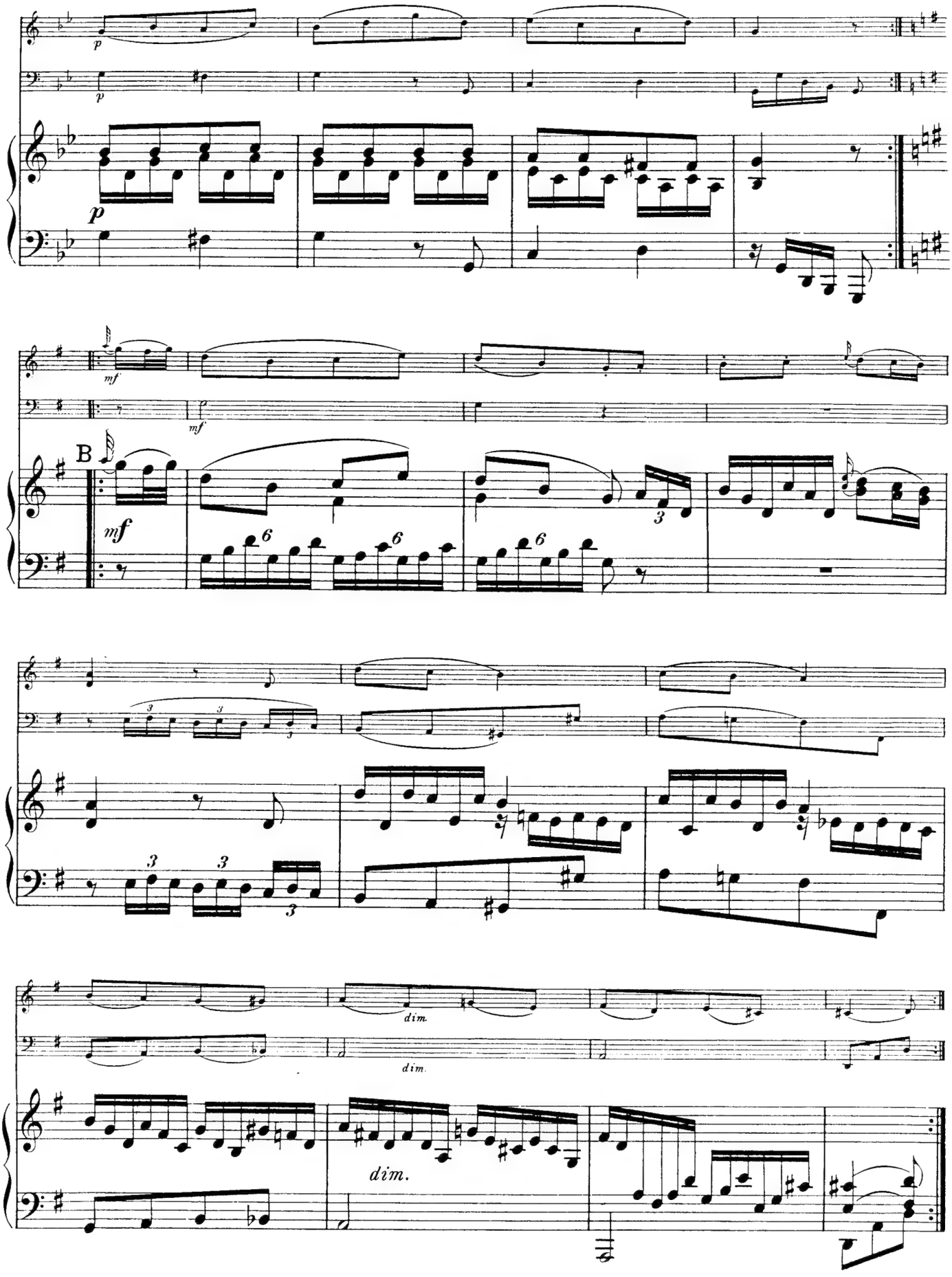
p
p
p
mf
mf
B
mf
6
6
6
3
3
3
3
3
dim.
dim.
dim.

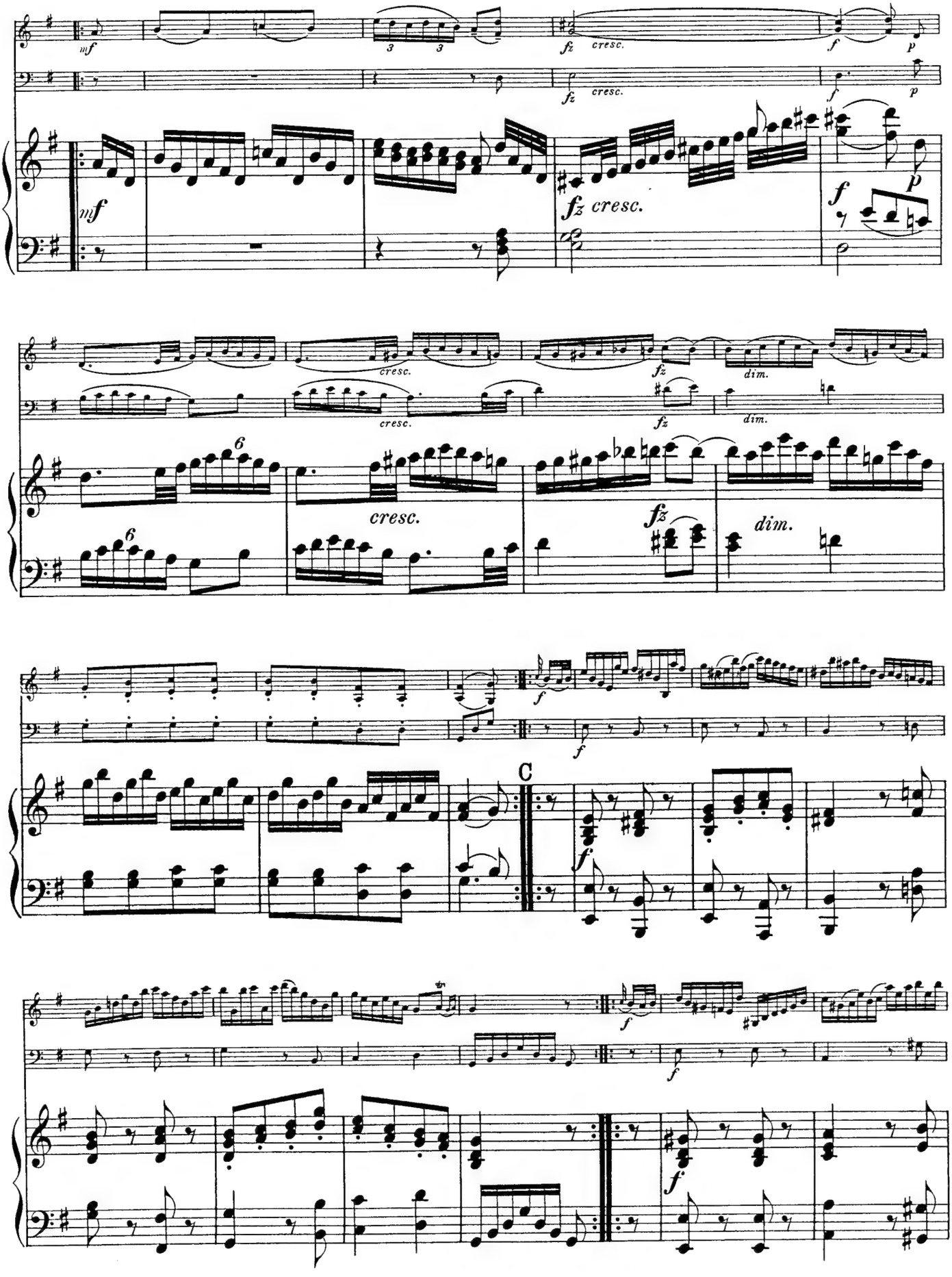
mf
fz cresc.
f
p
cresc.
dim.
C

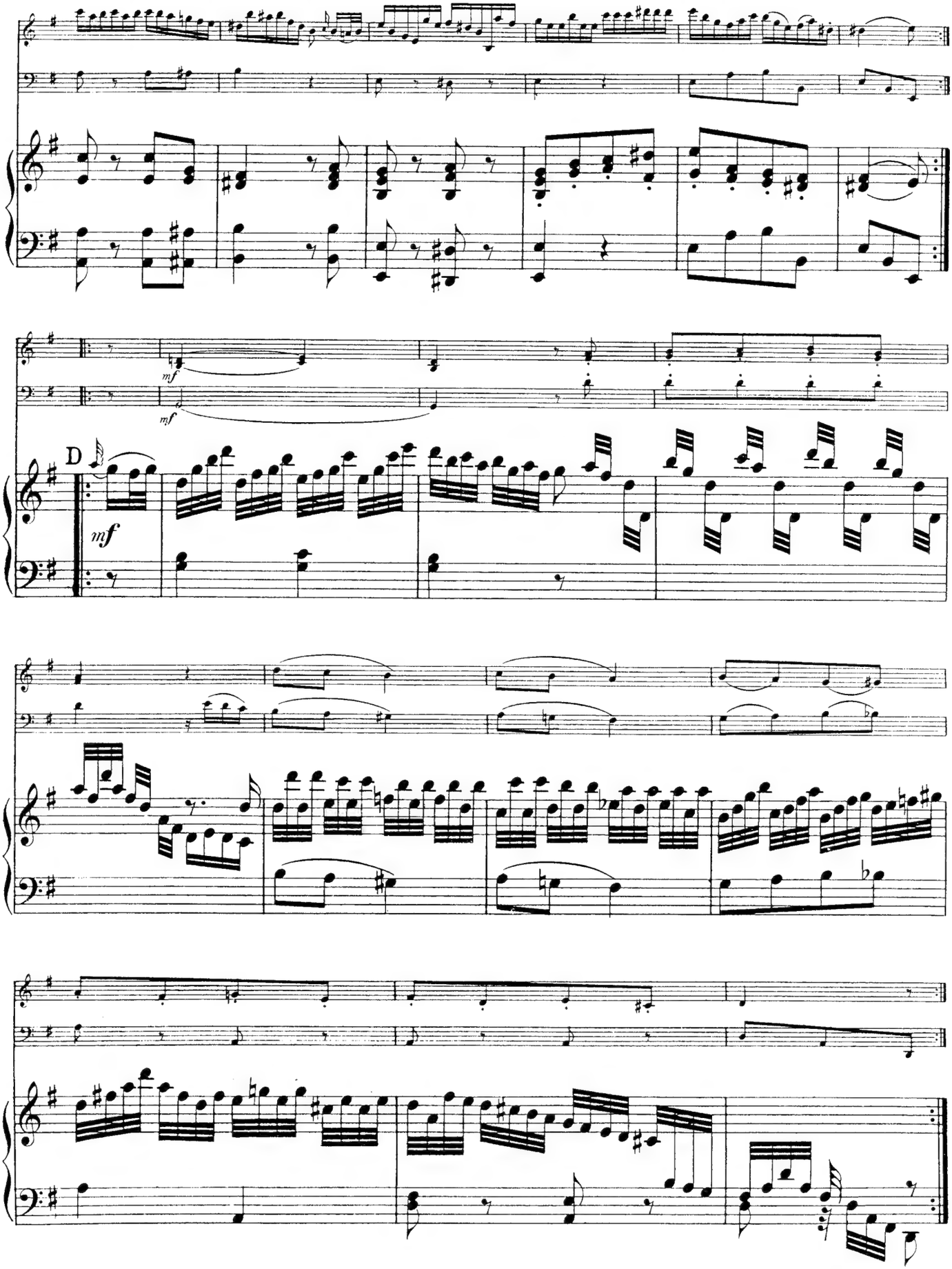
mf
mf
D
mf

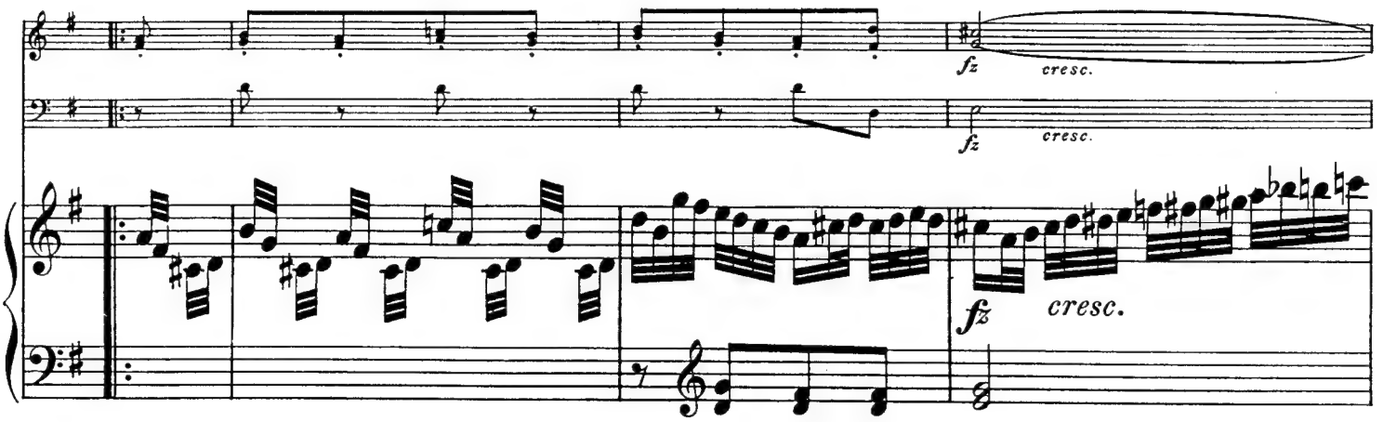
fz
cresc.
fz
cresc.
fz
cresc.

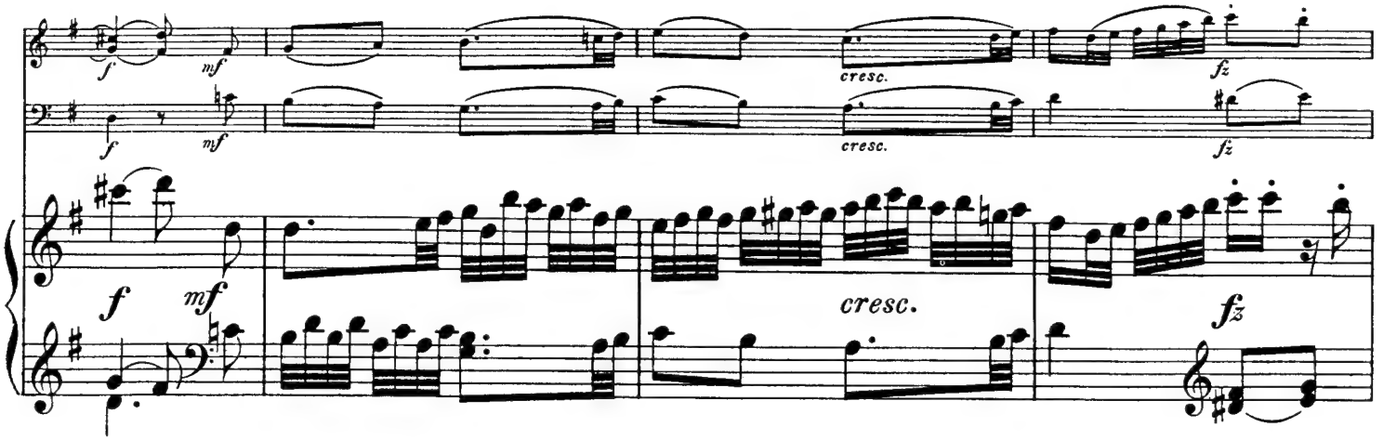
f
mf
f
mf
cresc.
cresc.
fz
fz
f
mf
cresc.
fz

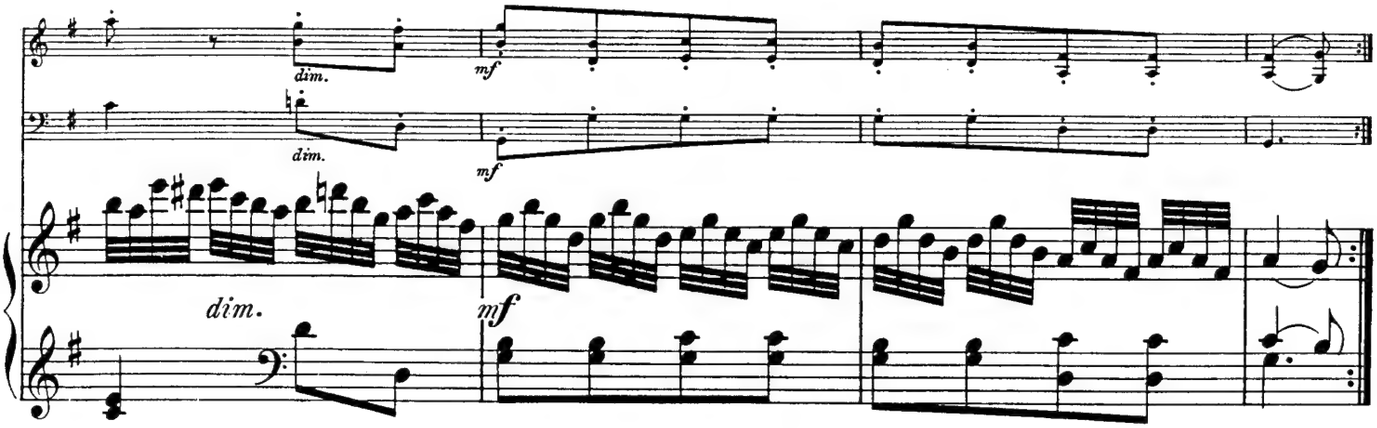
dim.
mf
dim.
mf
dim.
mf

II.

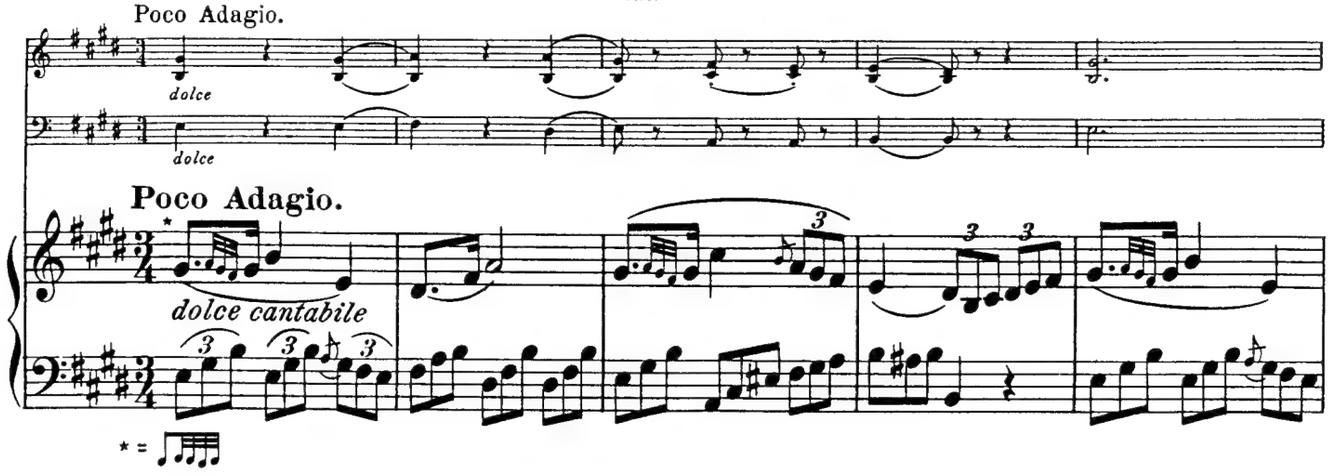
Poco Adagio.
dolce
dolce
Poco Adagio.
dolce cantabile
3
3
3
3
3
* =

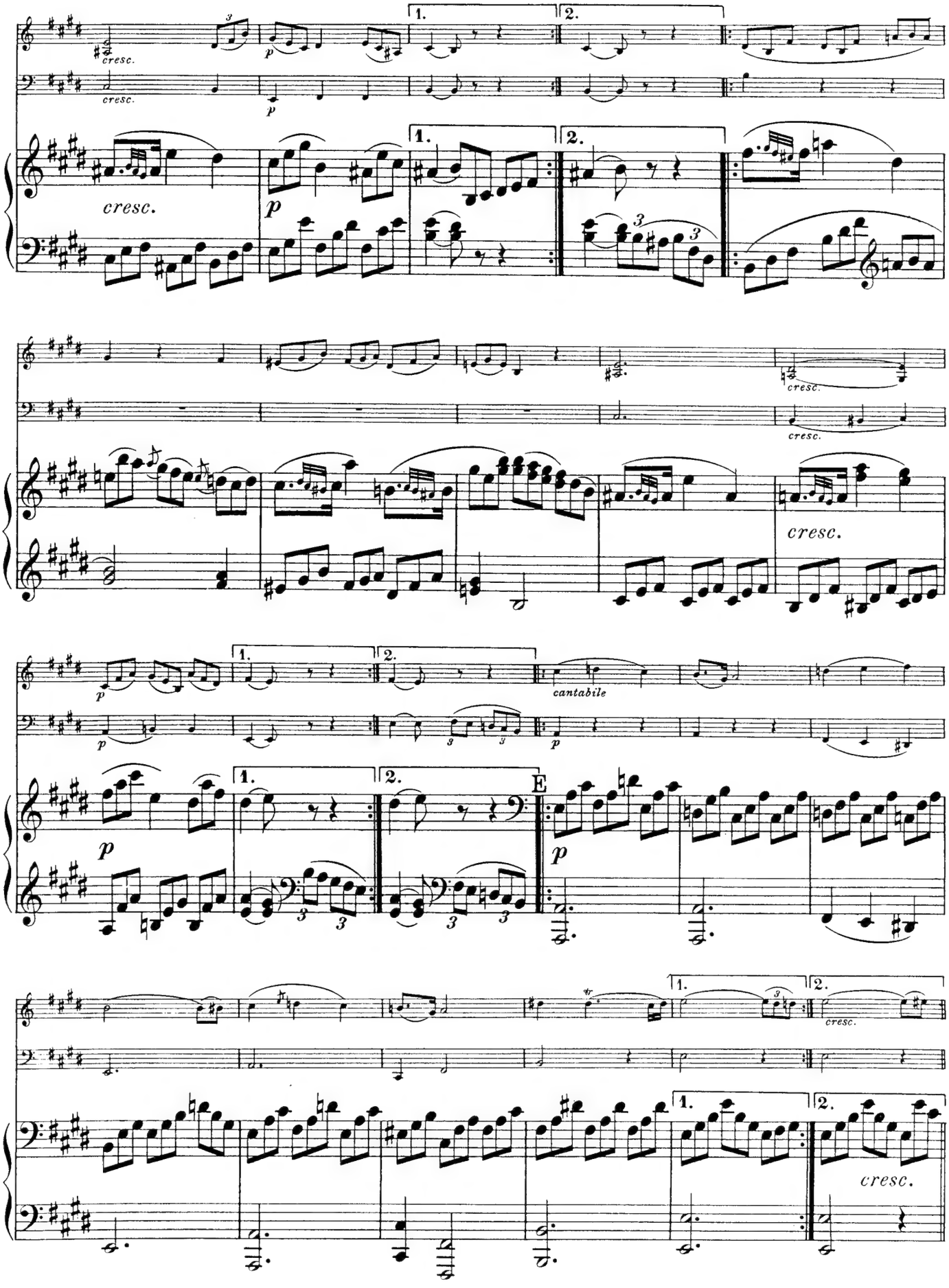
cresc.
p
1.
2.
cresc.
cantabile
E
cresc.

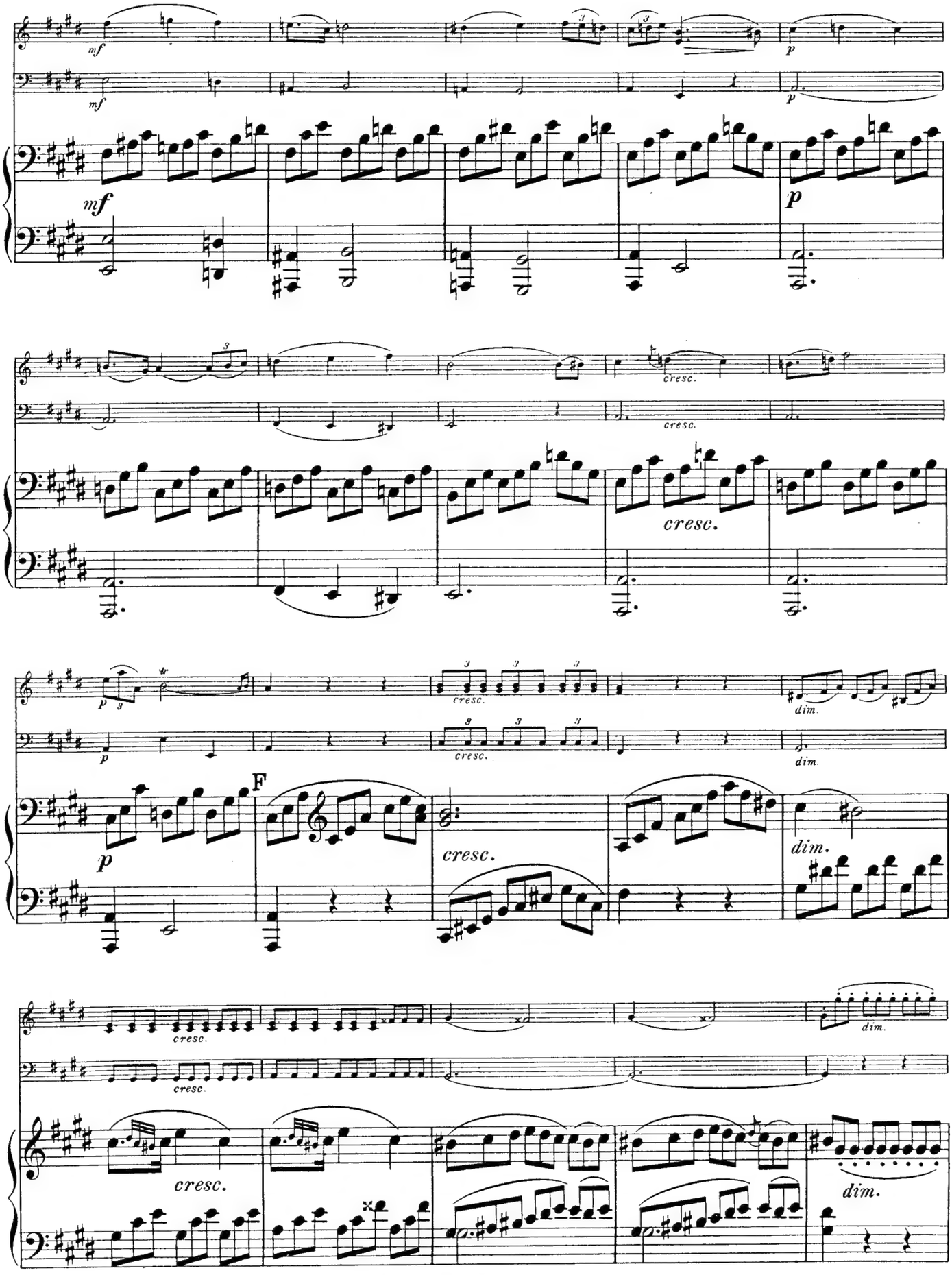
mf
p
cresc.
F
dim.

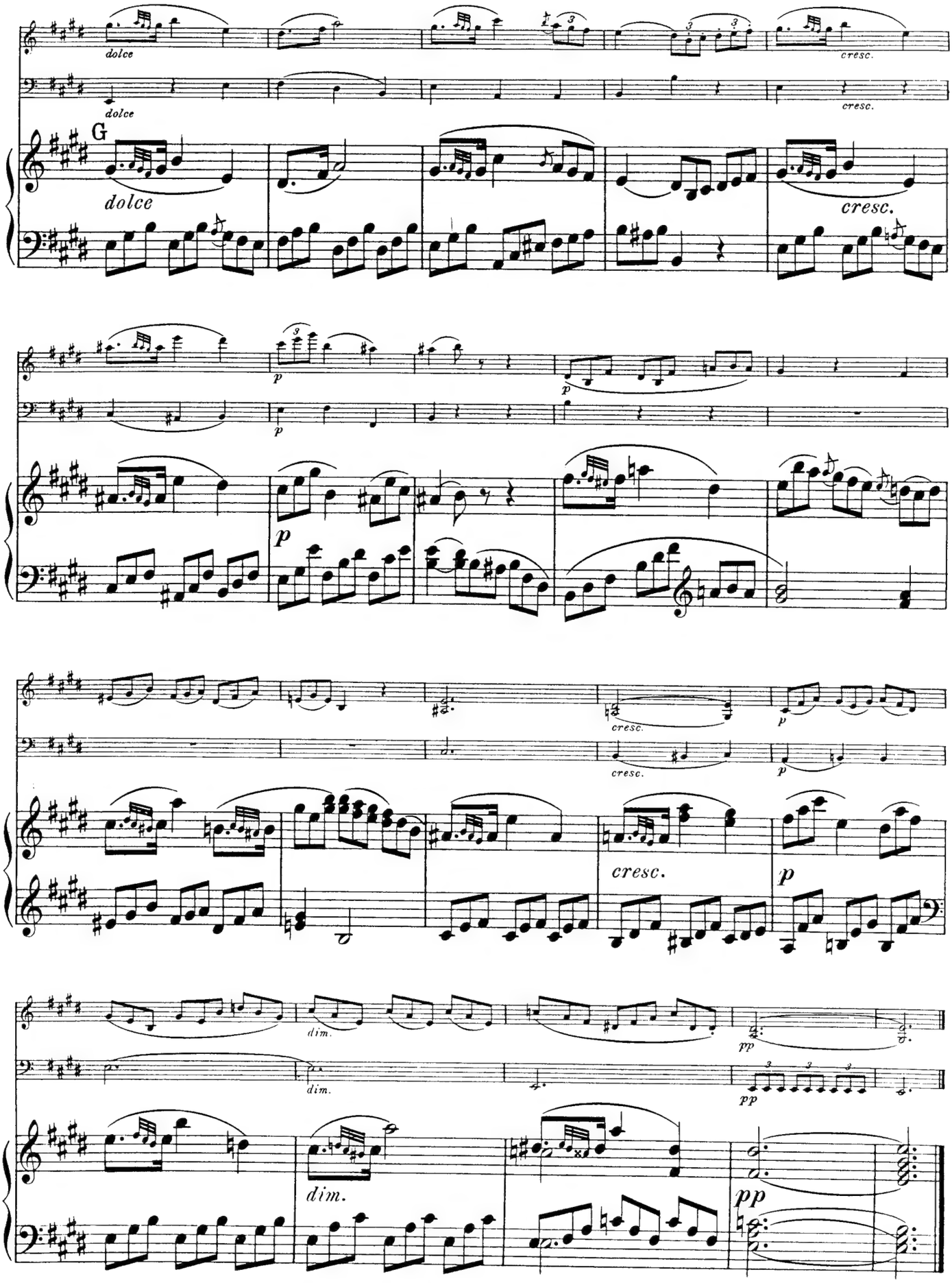
dolce
cresc.
G
p
cresc.
dim.
pp

III.

Finale.

Rondo all' Ongarese.

Presto.

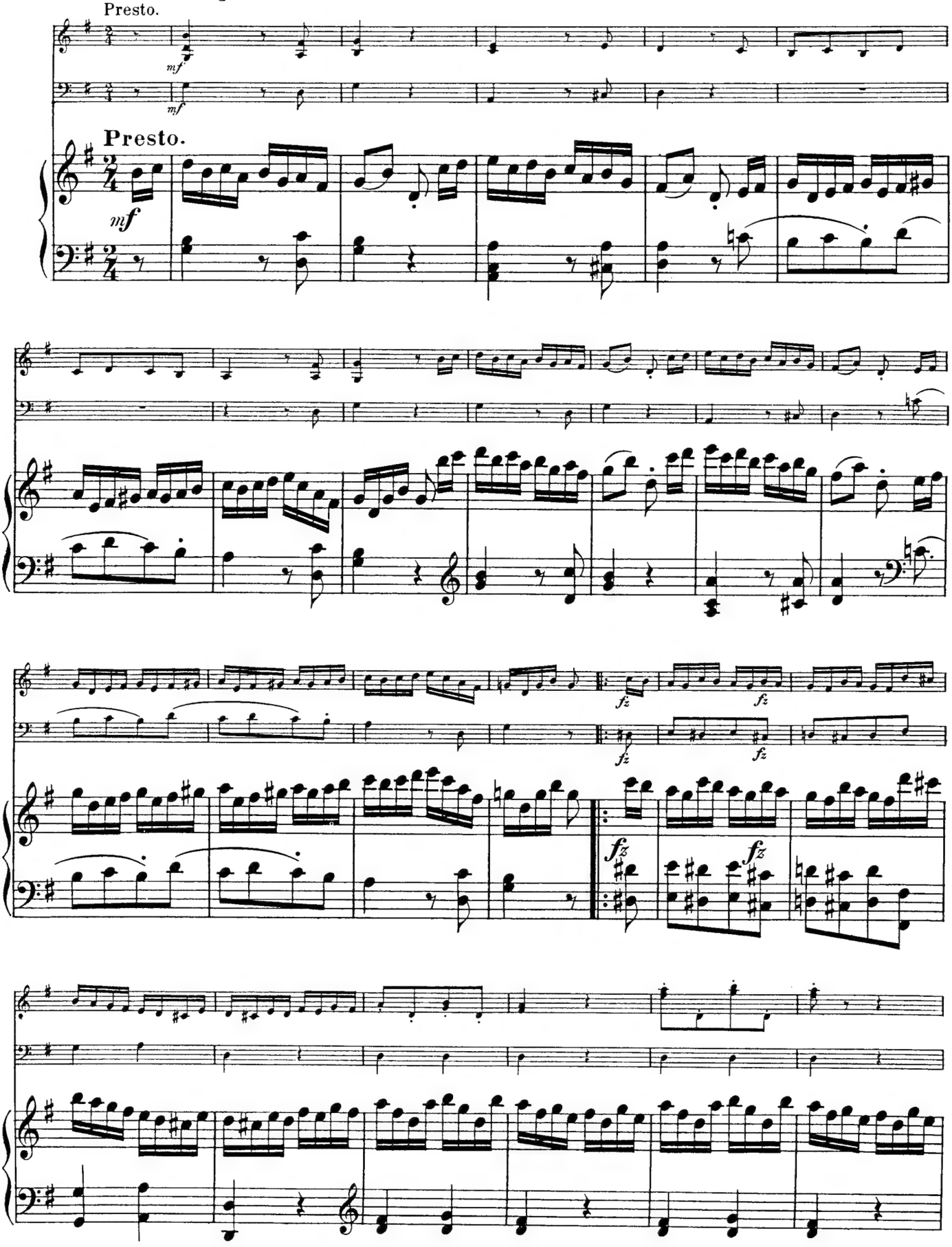

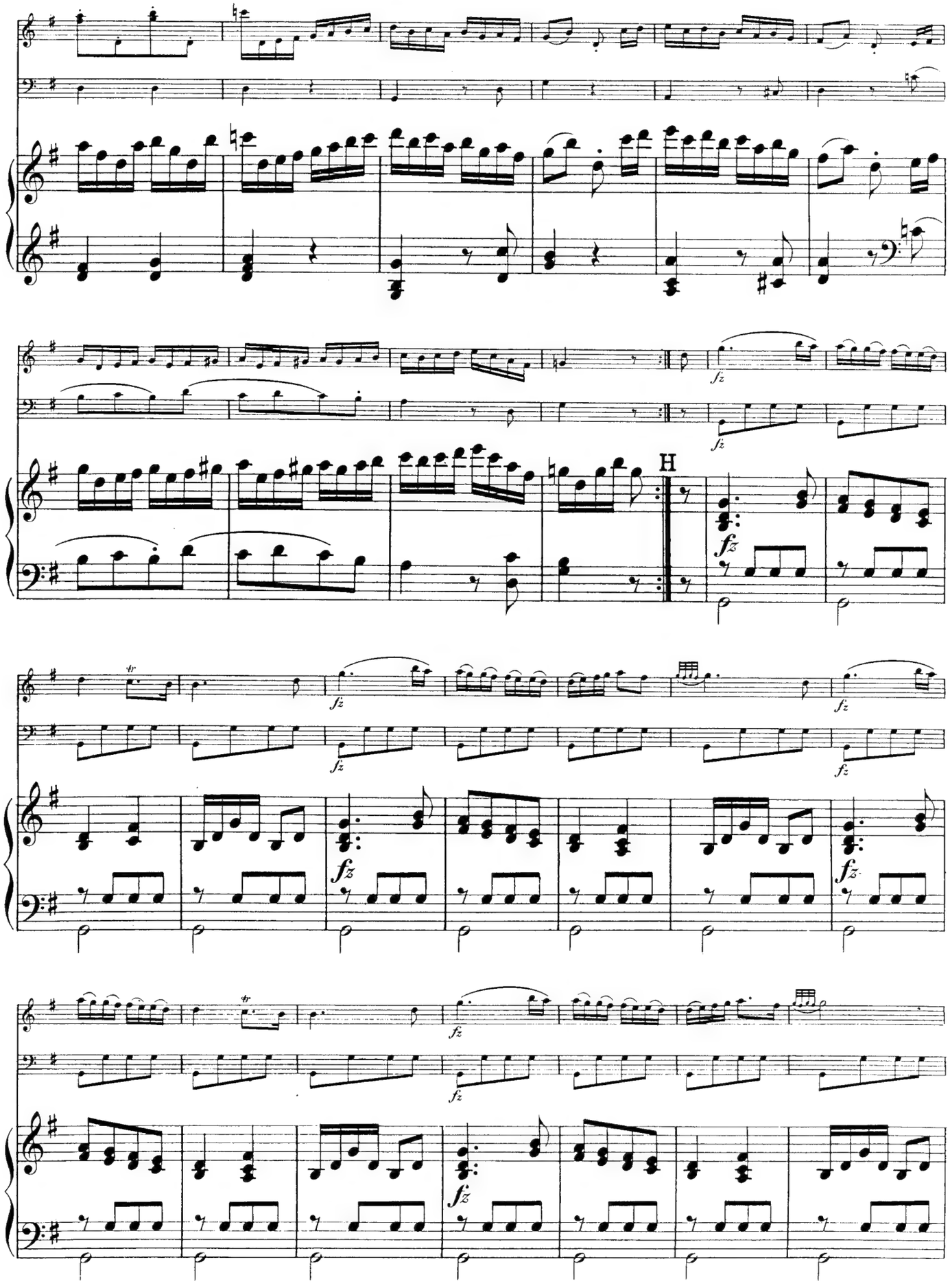
H
fz
tr

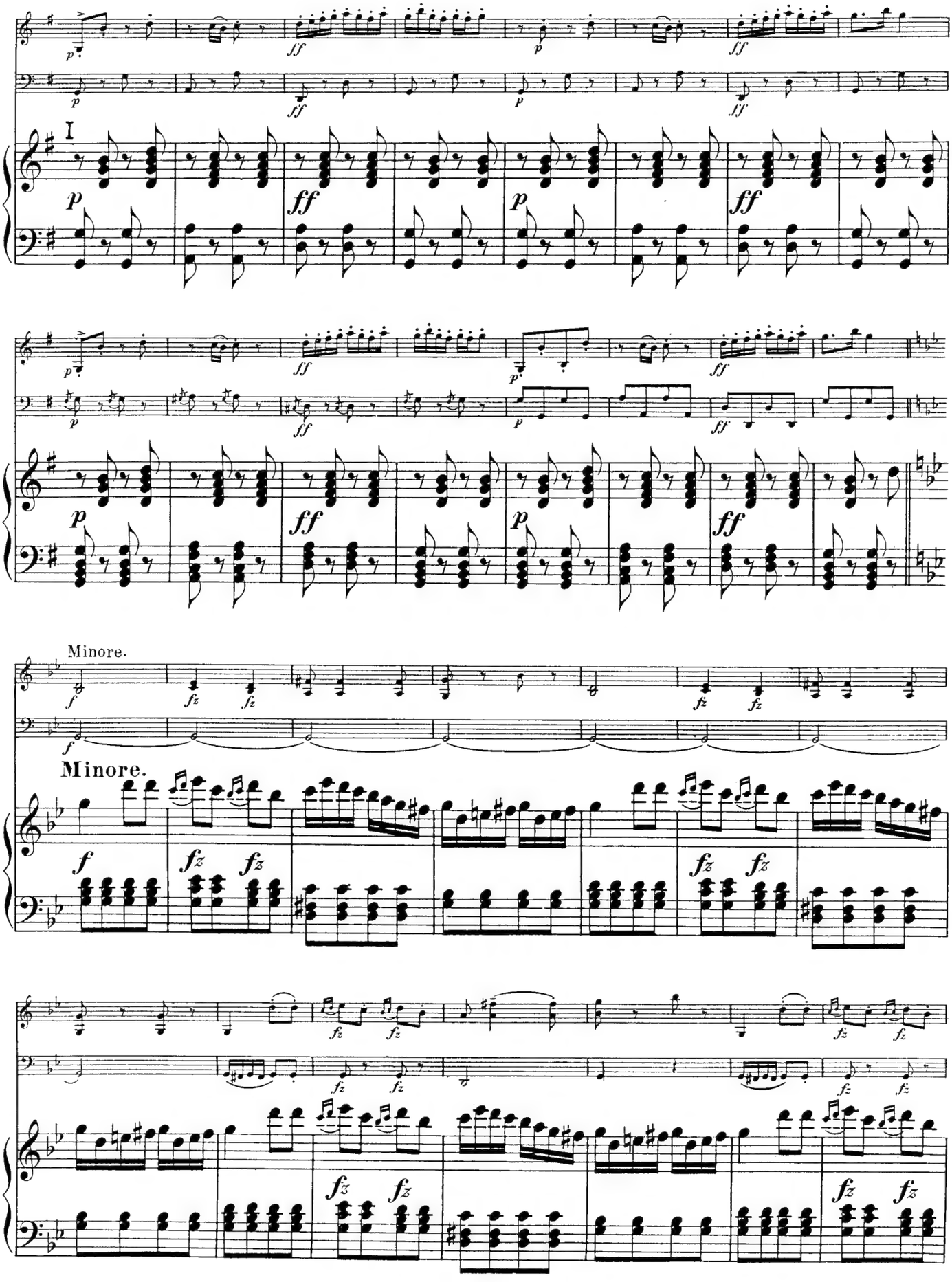
I
Minore.
Minore.

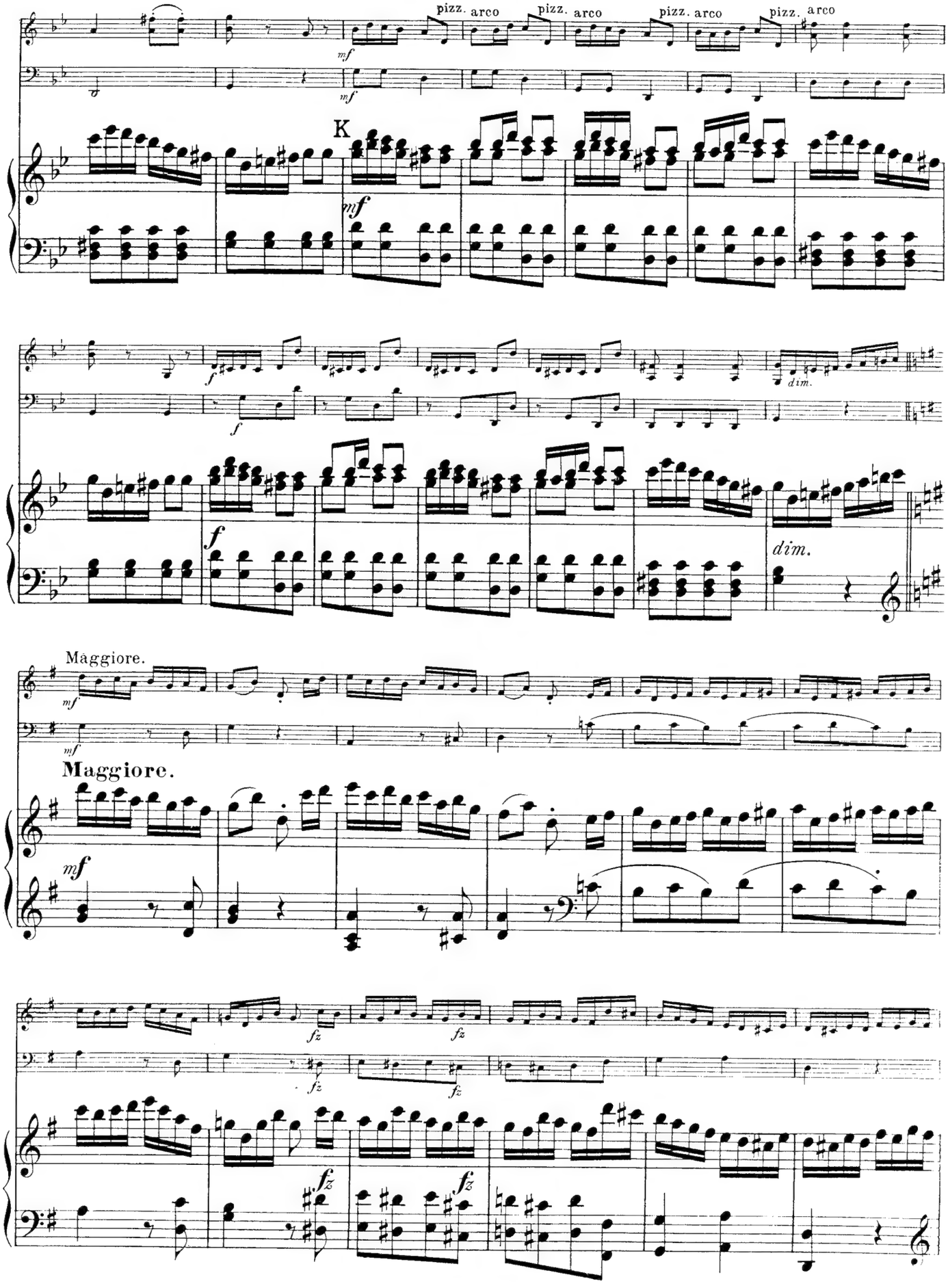
pizz. arco pizz. arco pizz. arco pizz. arco
mf
K
f
dim.
Maggiore.
Maggiore.
fz

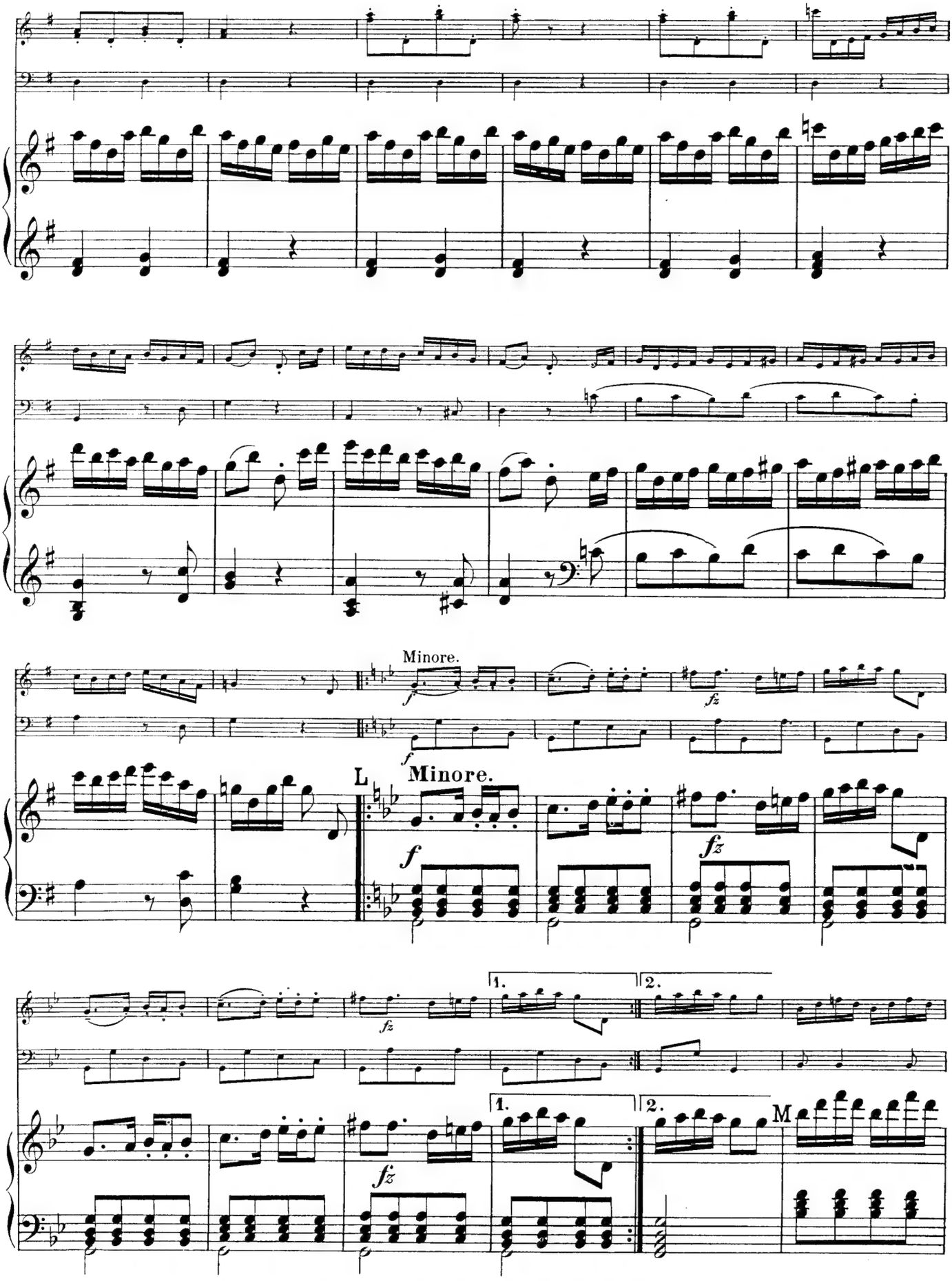
Minore.
L
Minore.
1.
2.
M

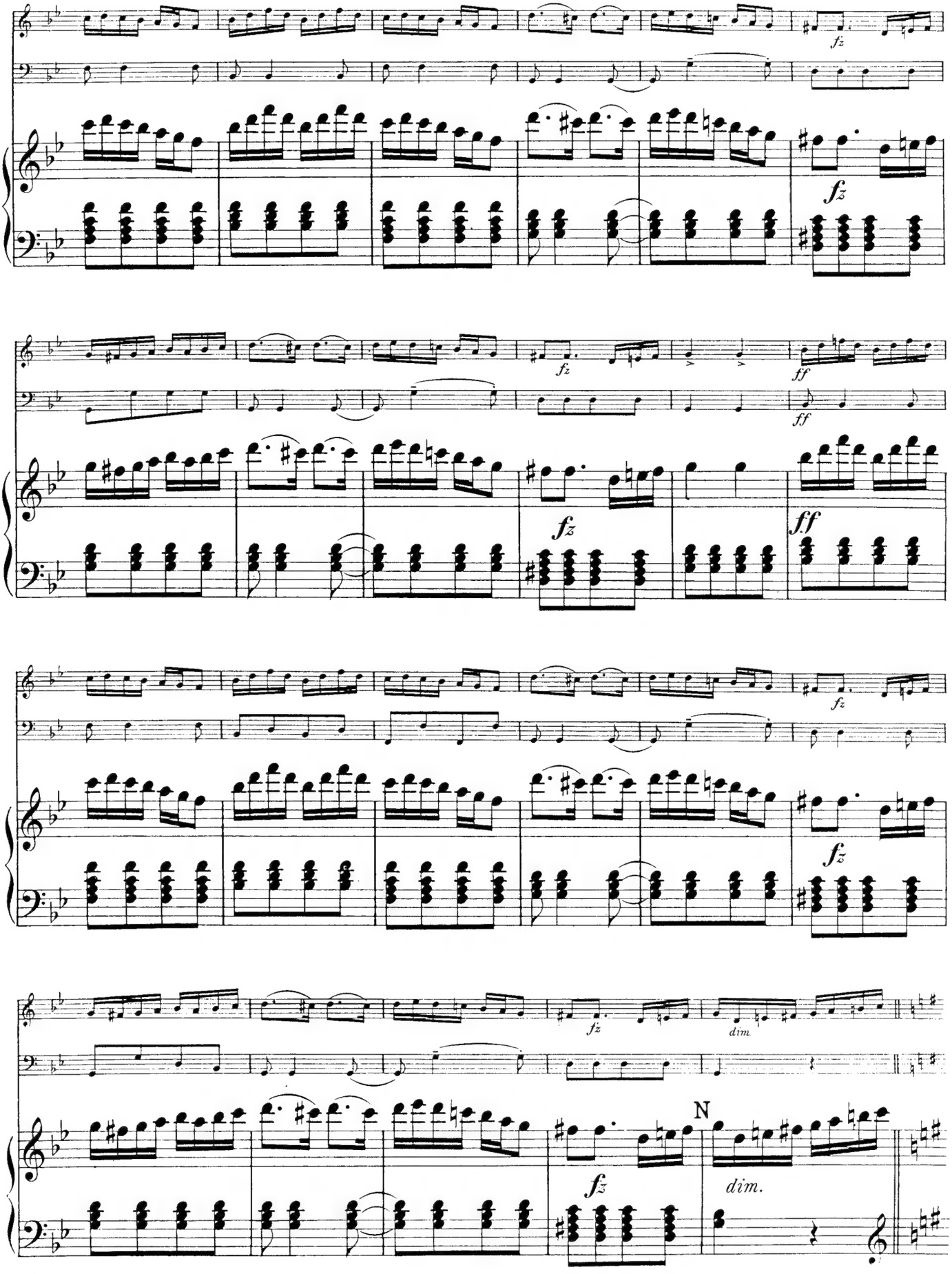
fz
fz
ff
ff
fz
fz
fz
fz
dim.
N
fz
dim.

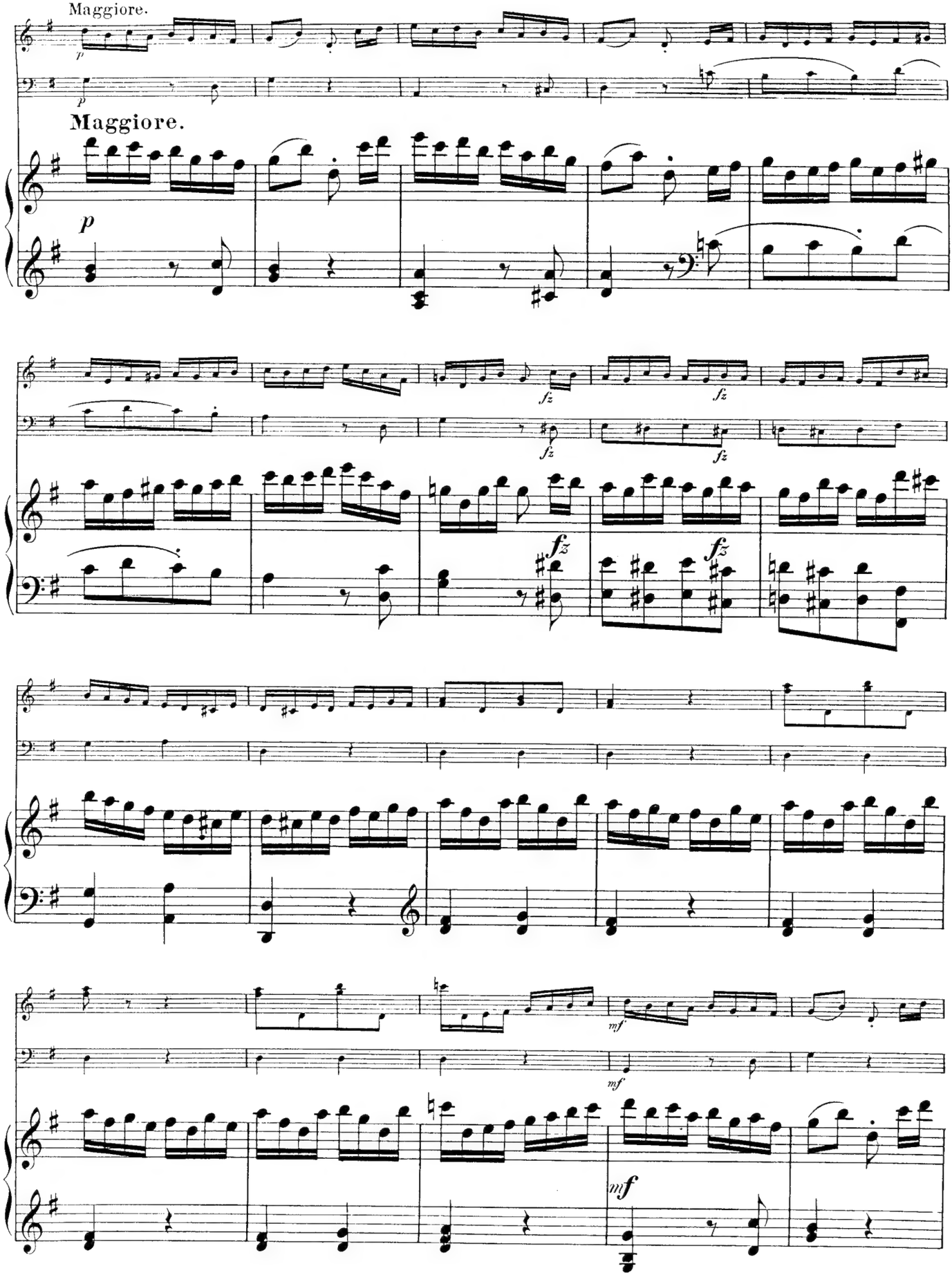
Maggiore.
Maggiore.
p
fz
mf

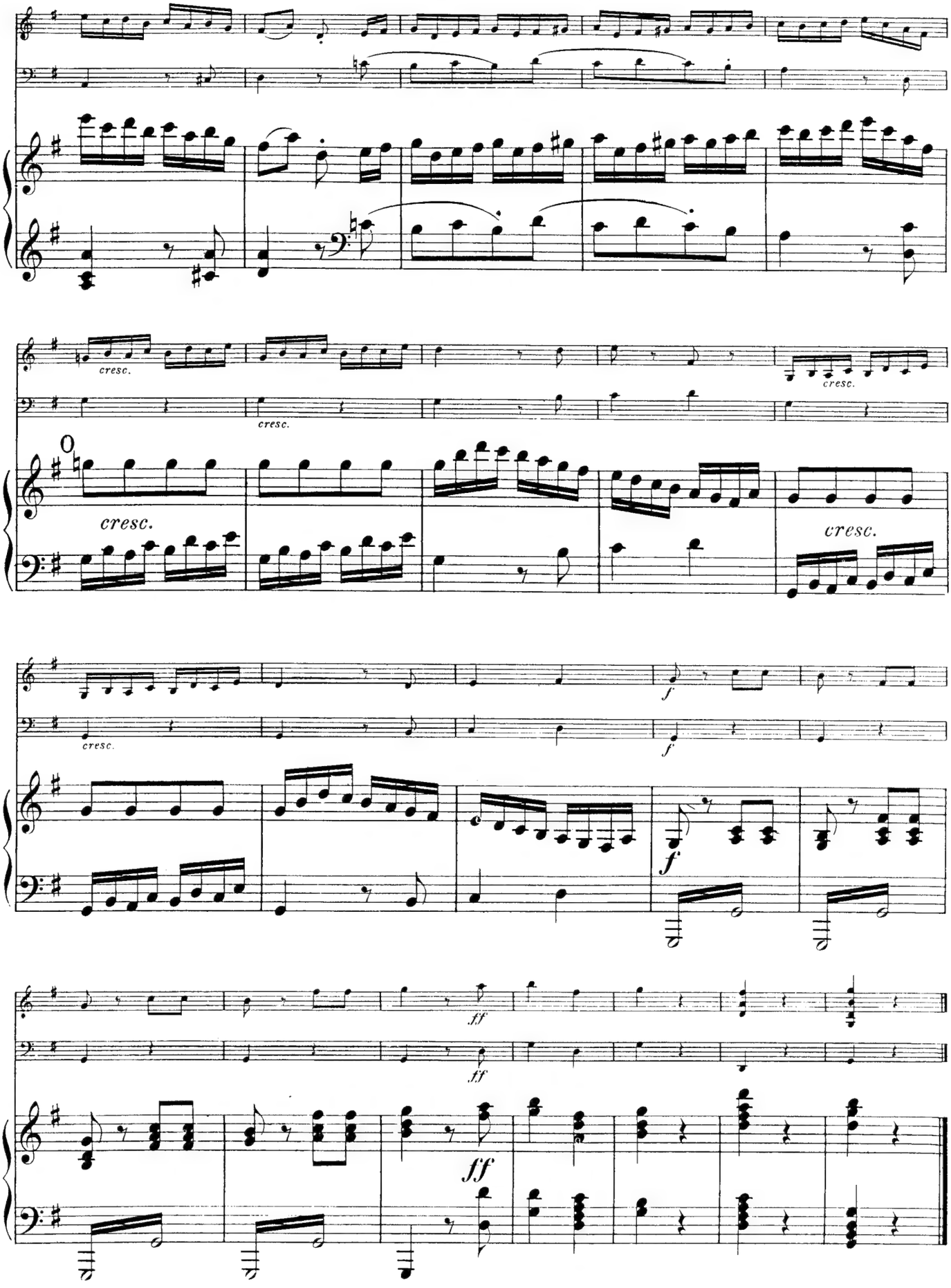
cresc.
cresc.
cresc.
cresc.
cresc.
cresc.
f
f
ff
ff
ff

PIANO TRIO IN F-SHARP MINOR

Hob. XV: No. 26

I.

(no later than 1795)

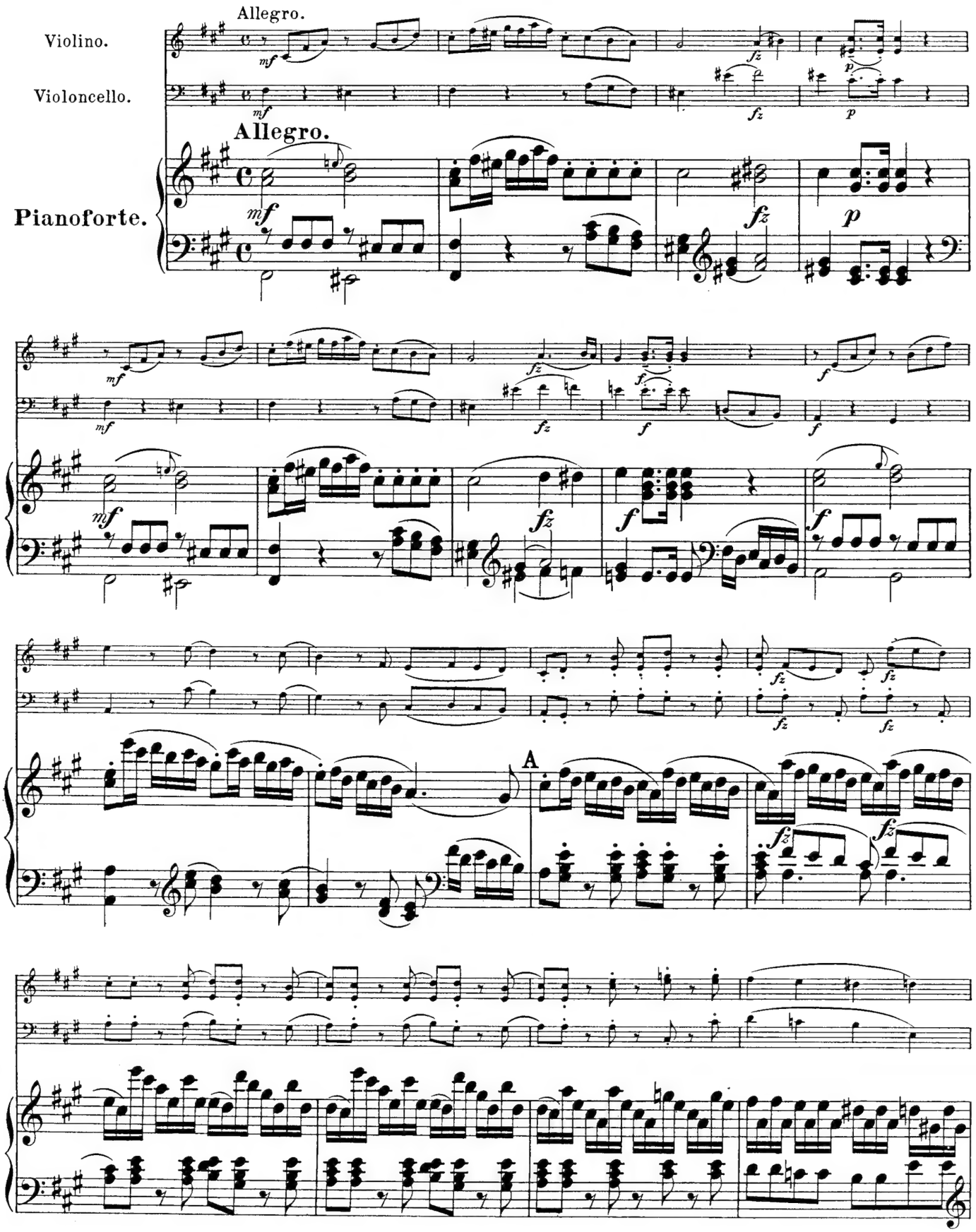

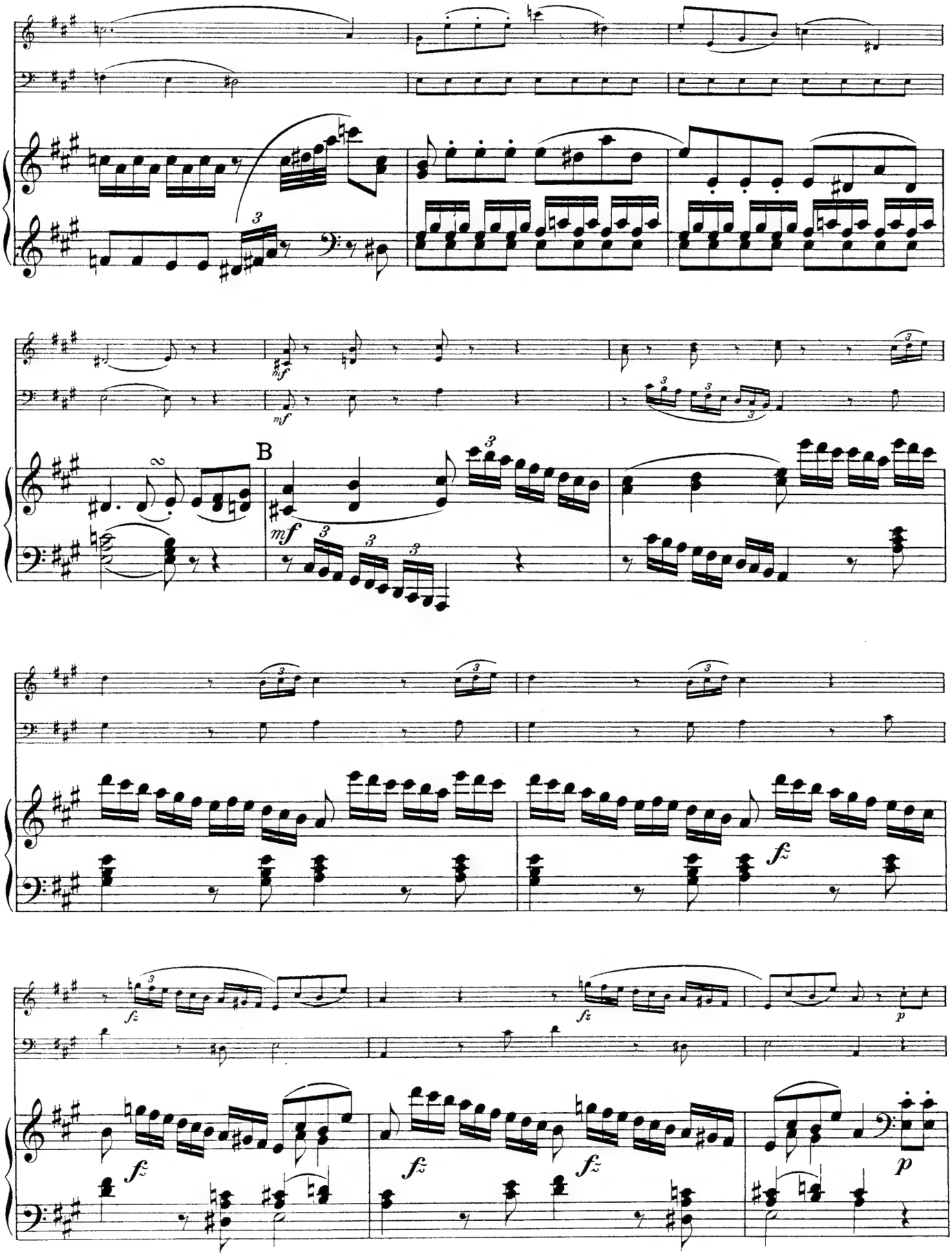
B
mf
fz
p

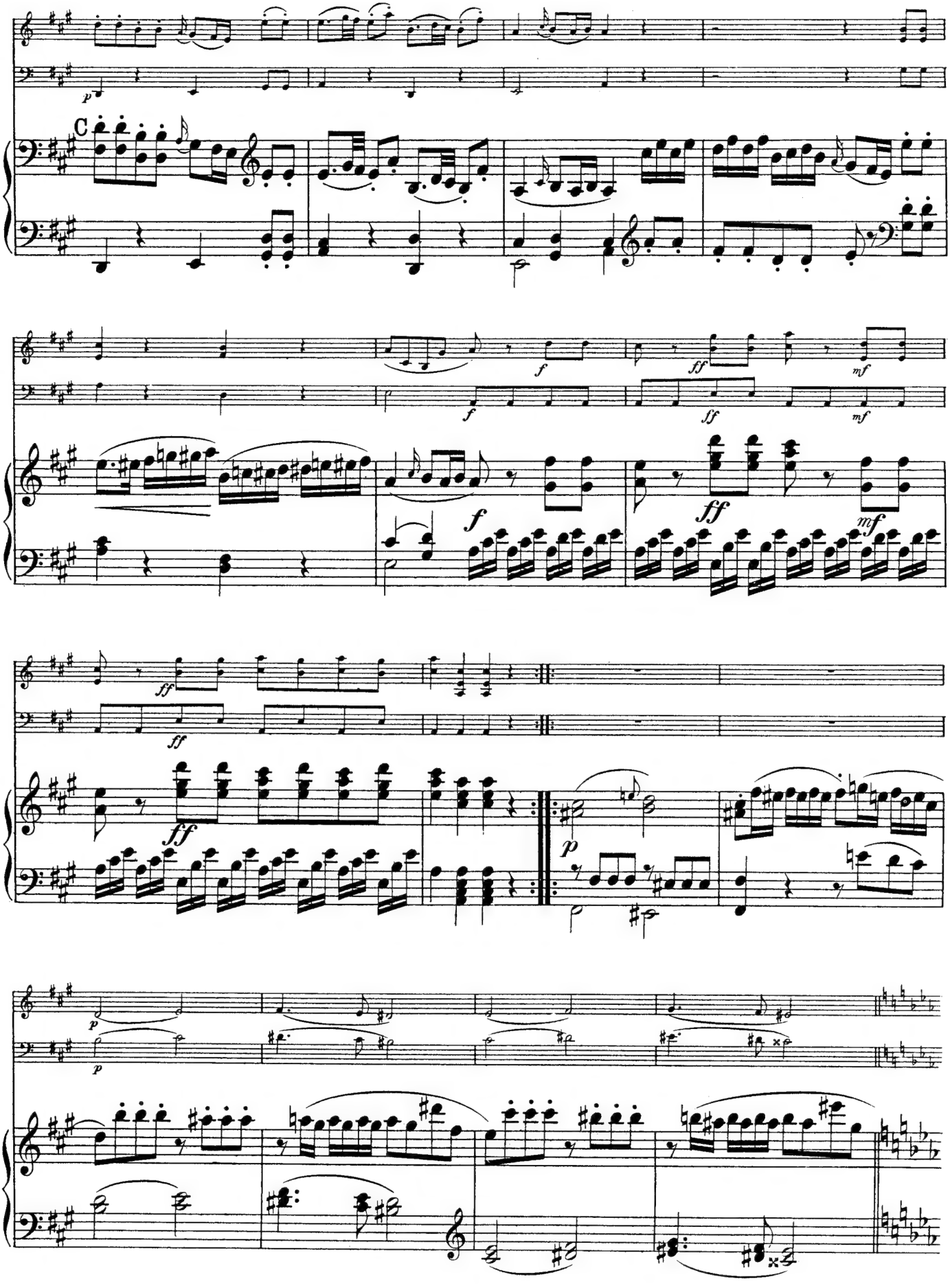

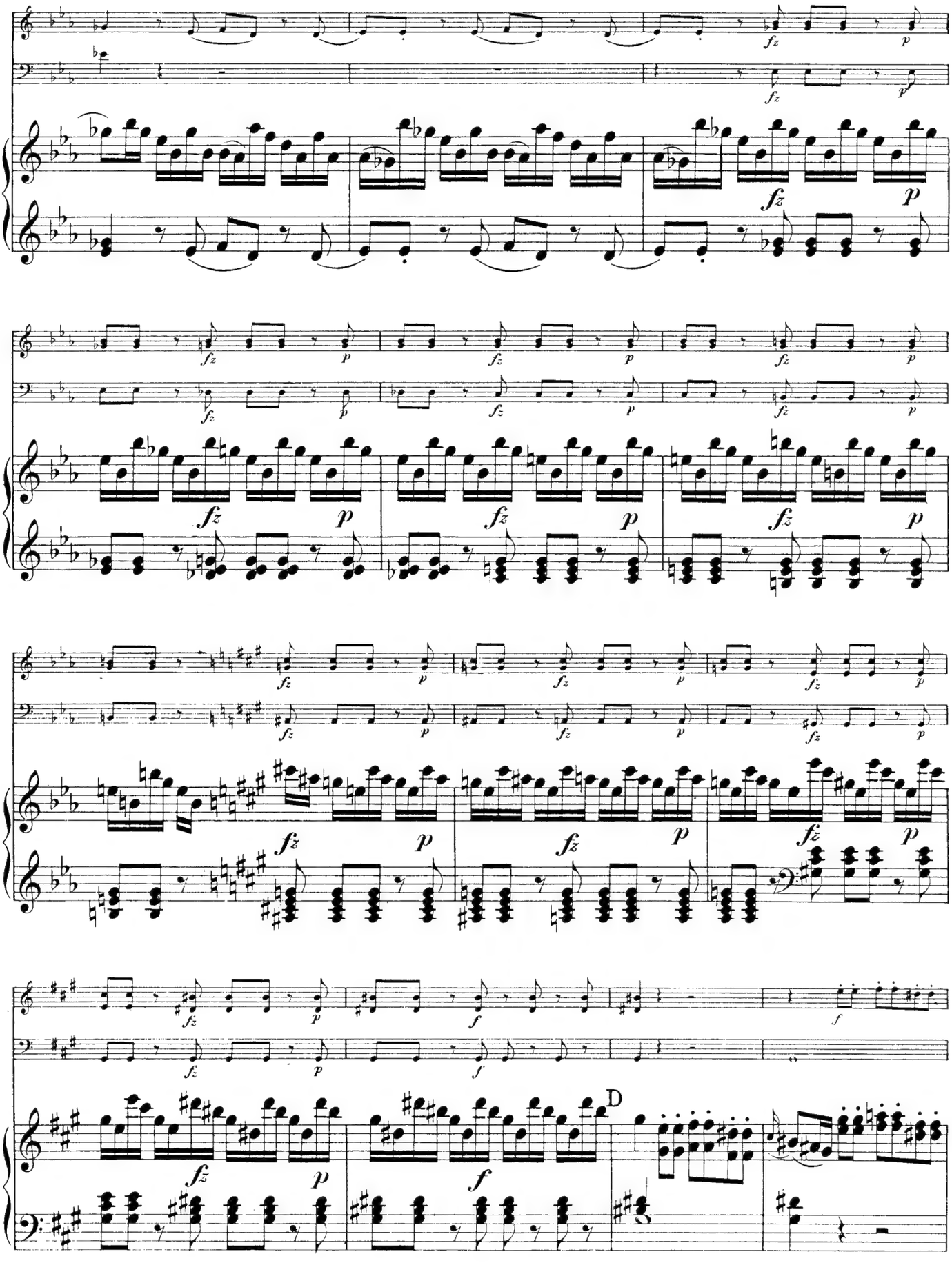
D

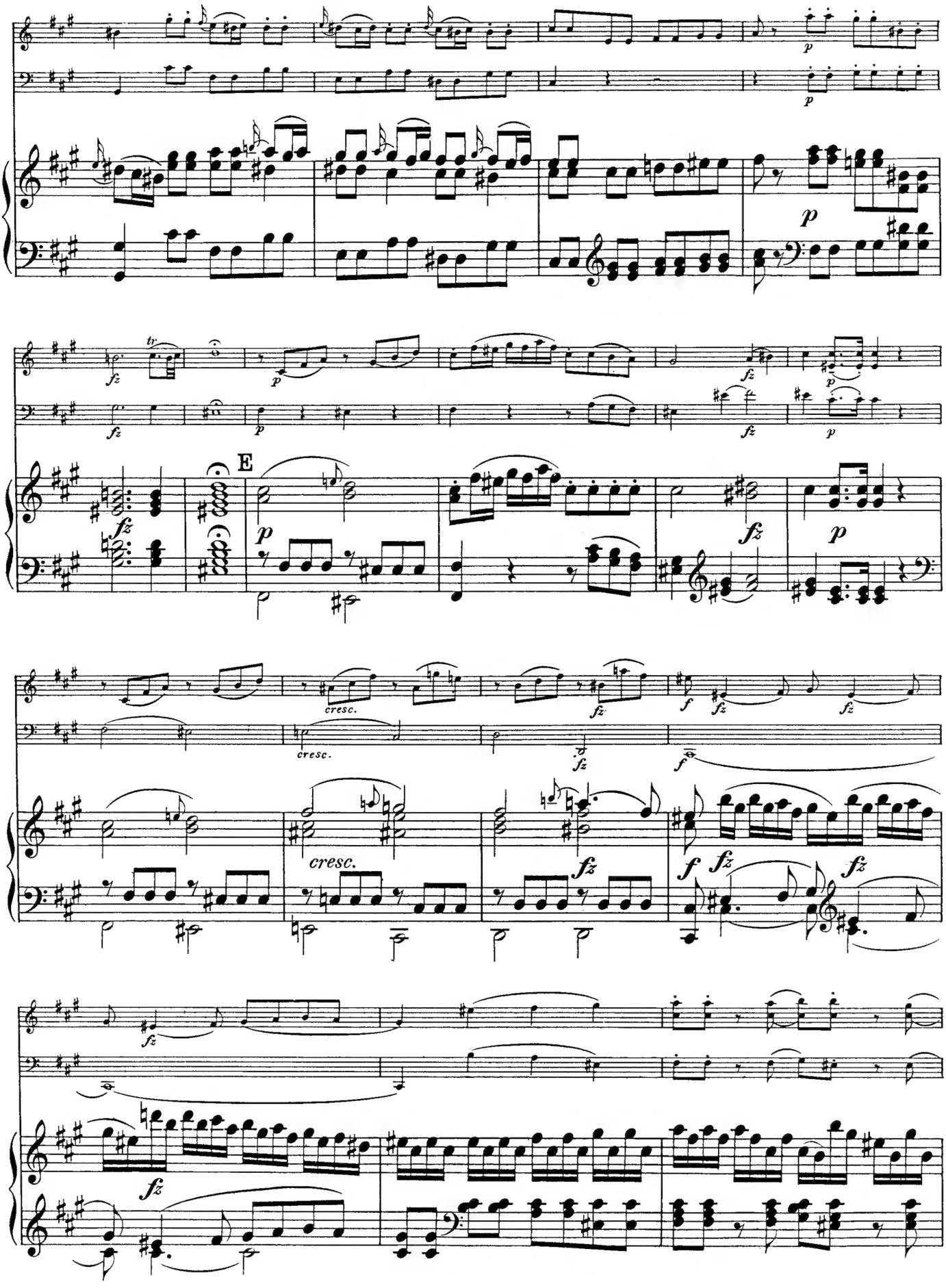
E
cresc.
cresc.
cresc.

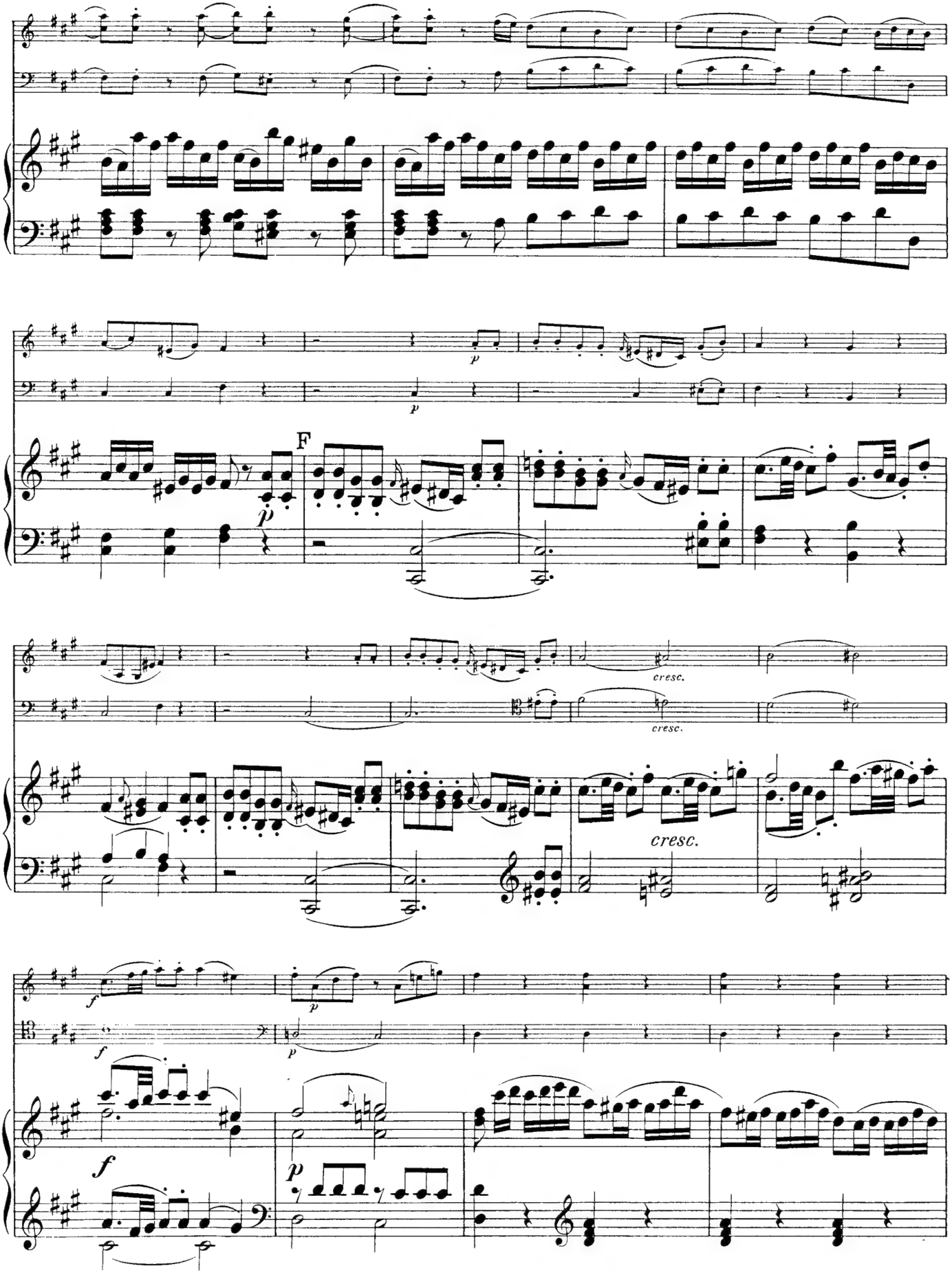
F
cresc.
cresc.
cresc.

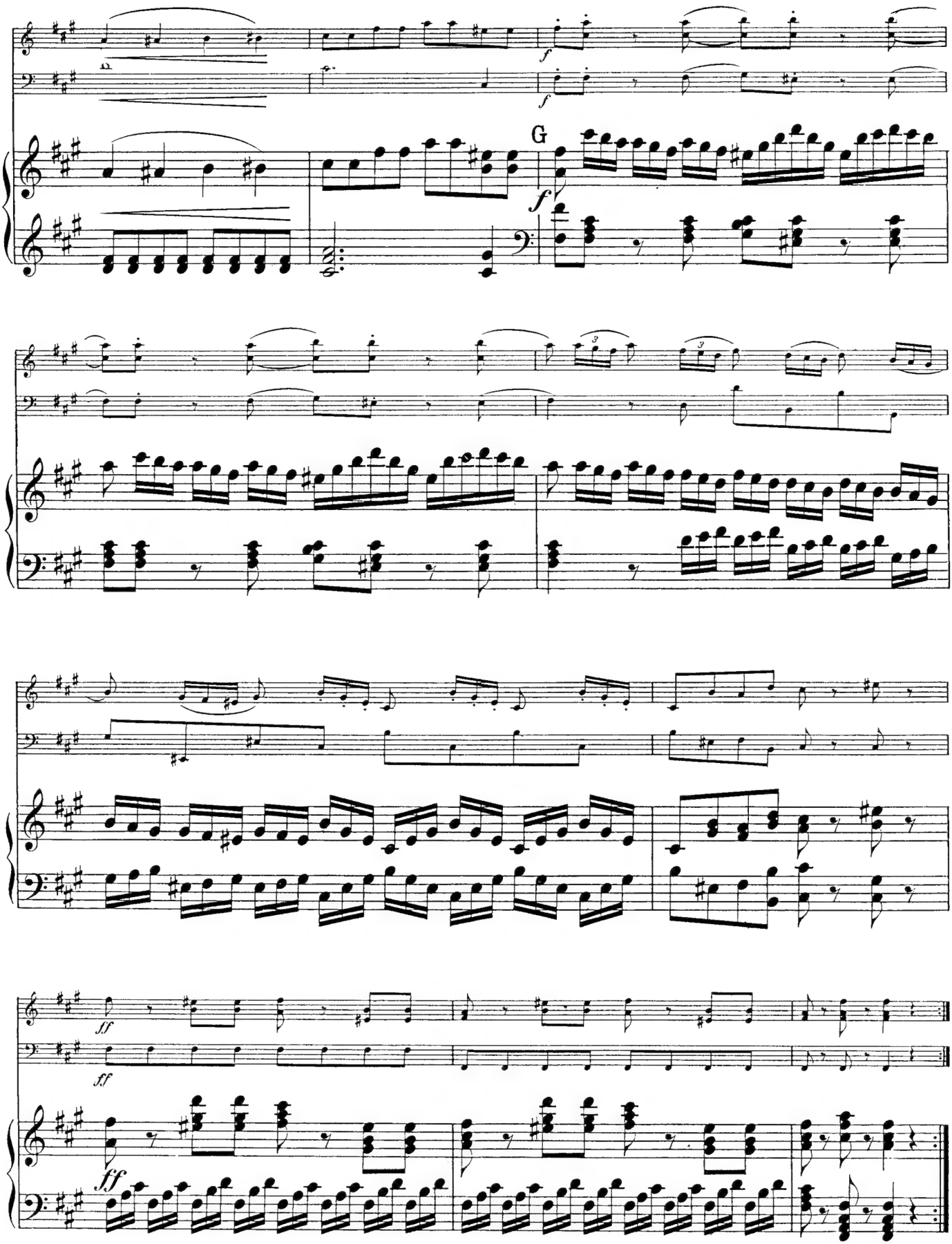
G
f
ff

II.

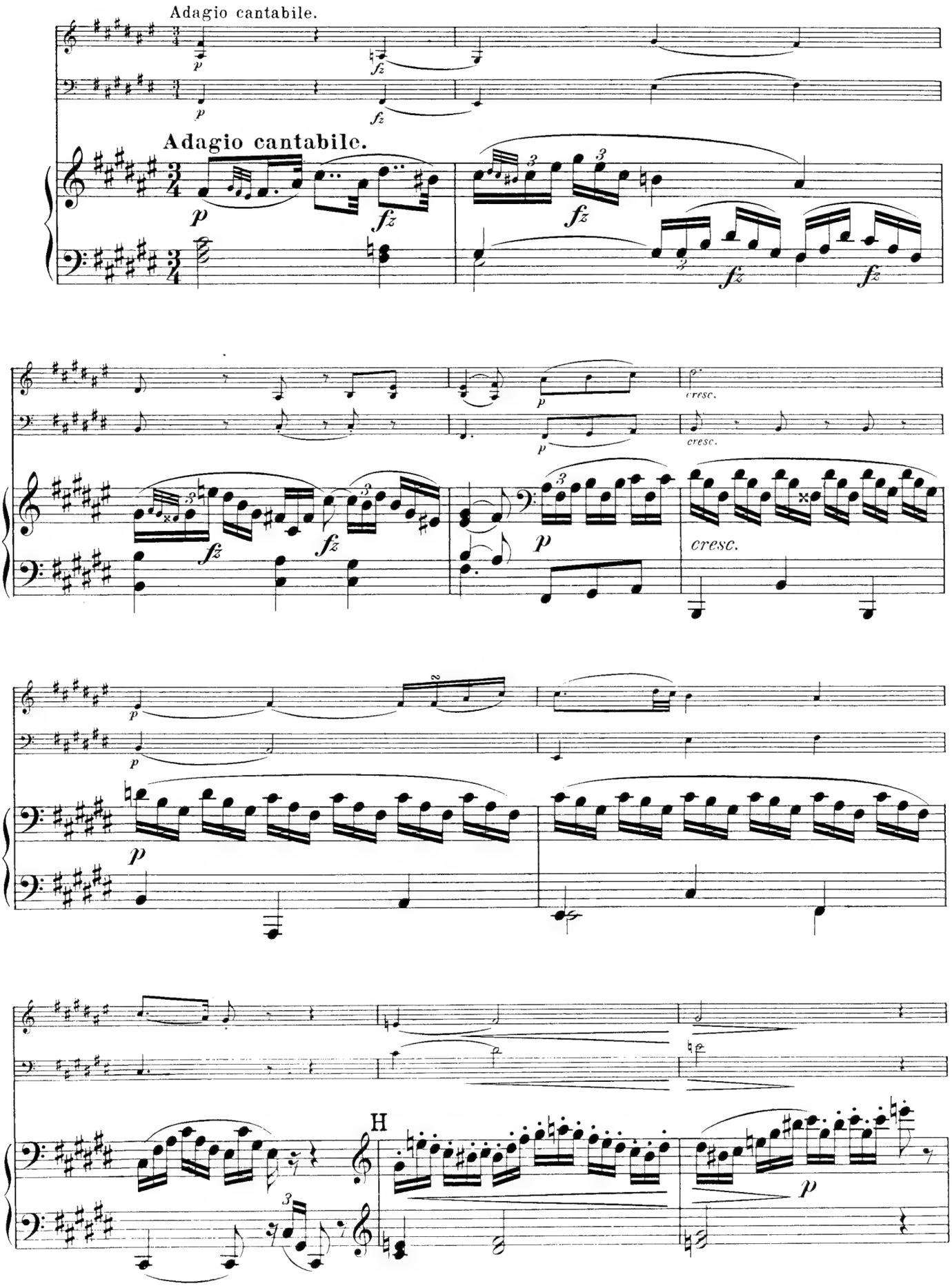

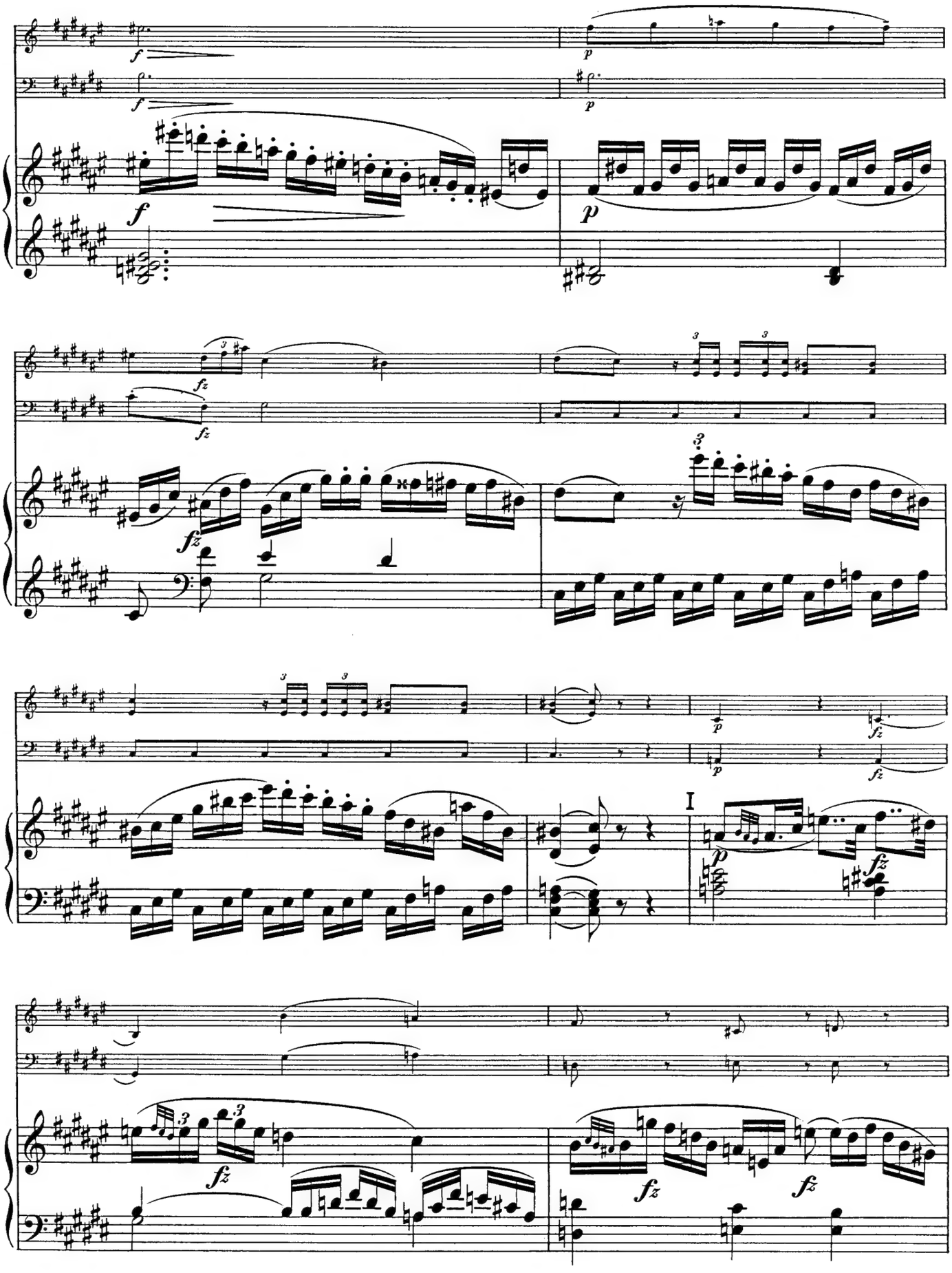
I

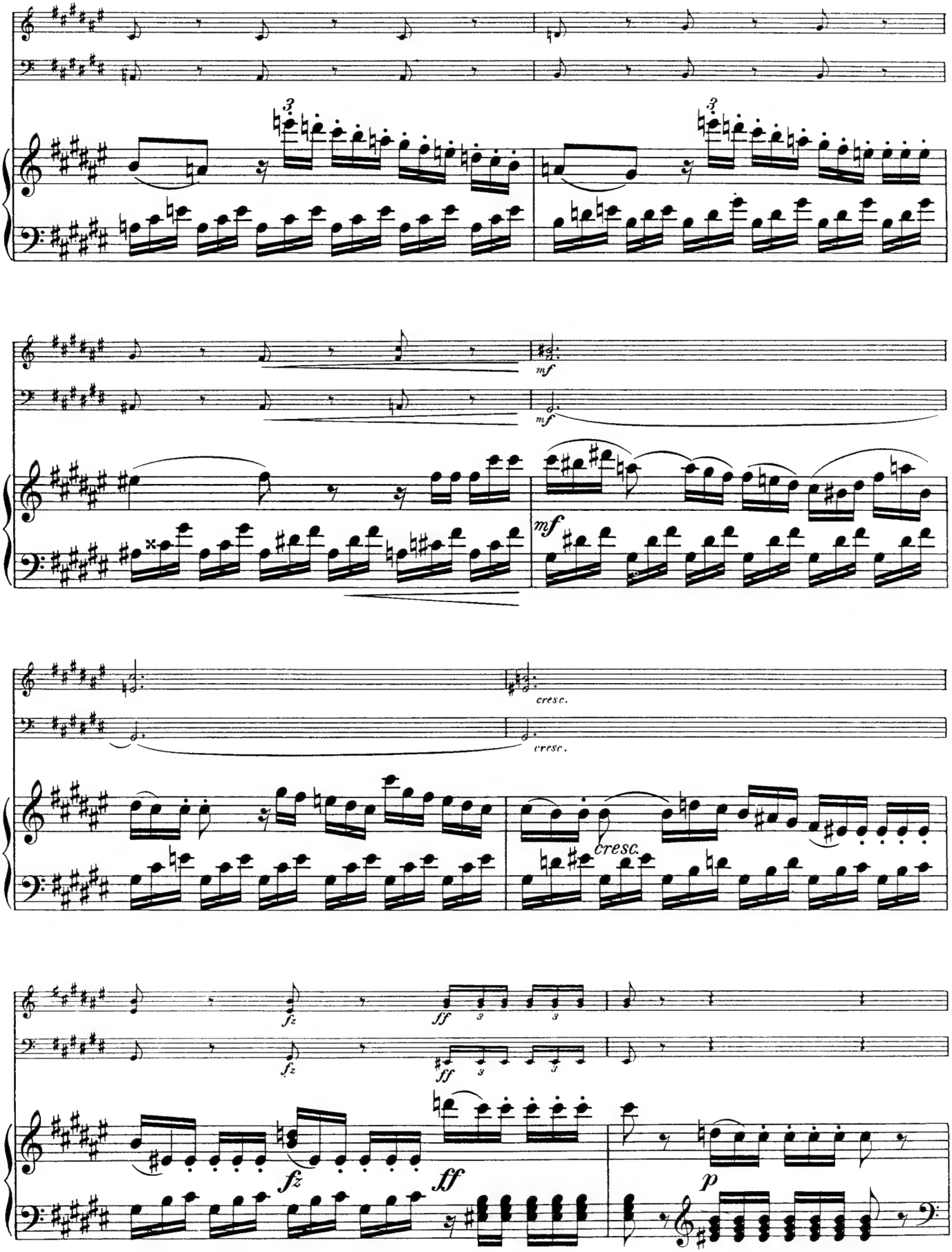
mf
mf
mf
cresc.
cresc.
cresc.
fz
ff
fz
ff
fz
ff
p

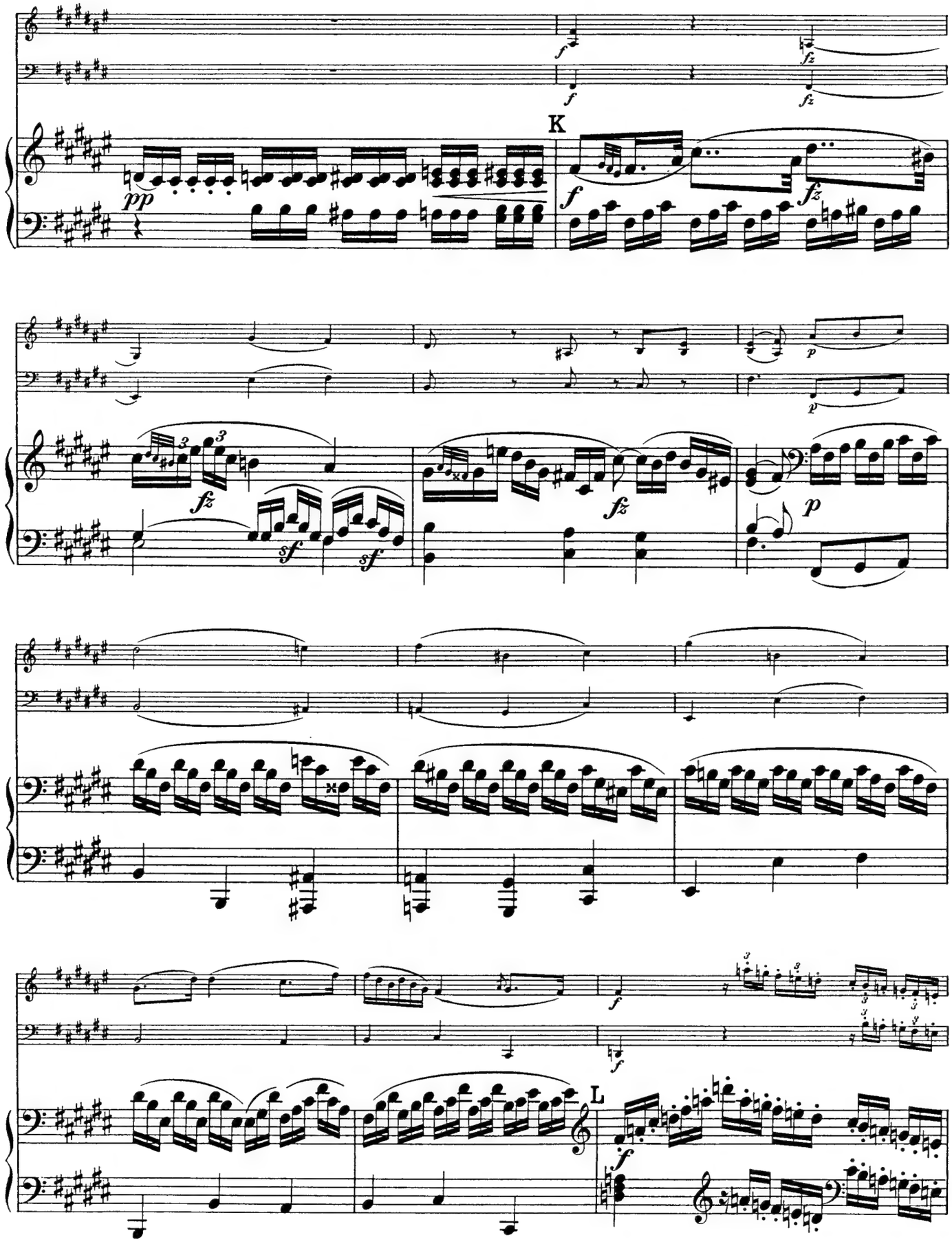
K
L

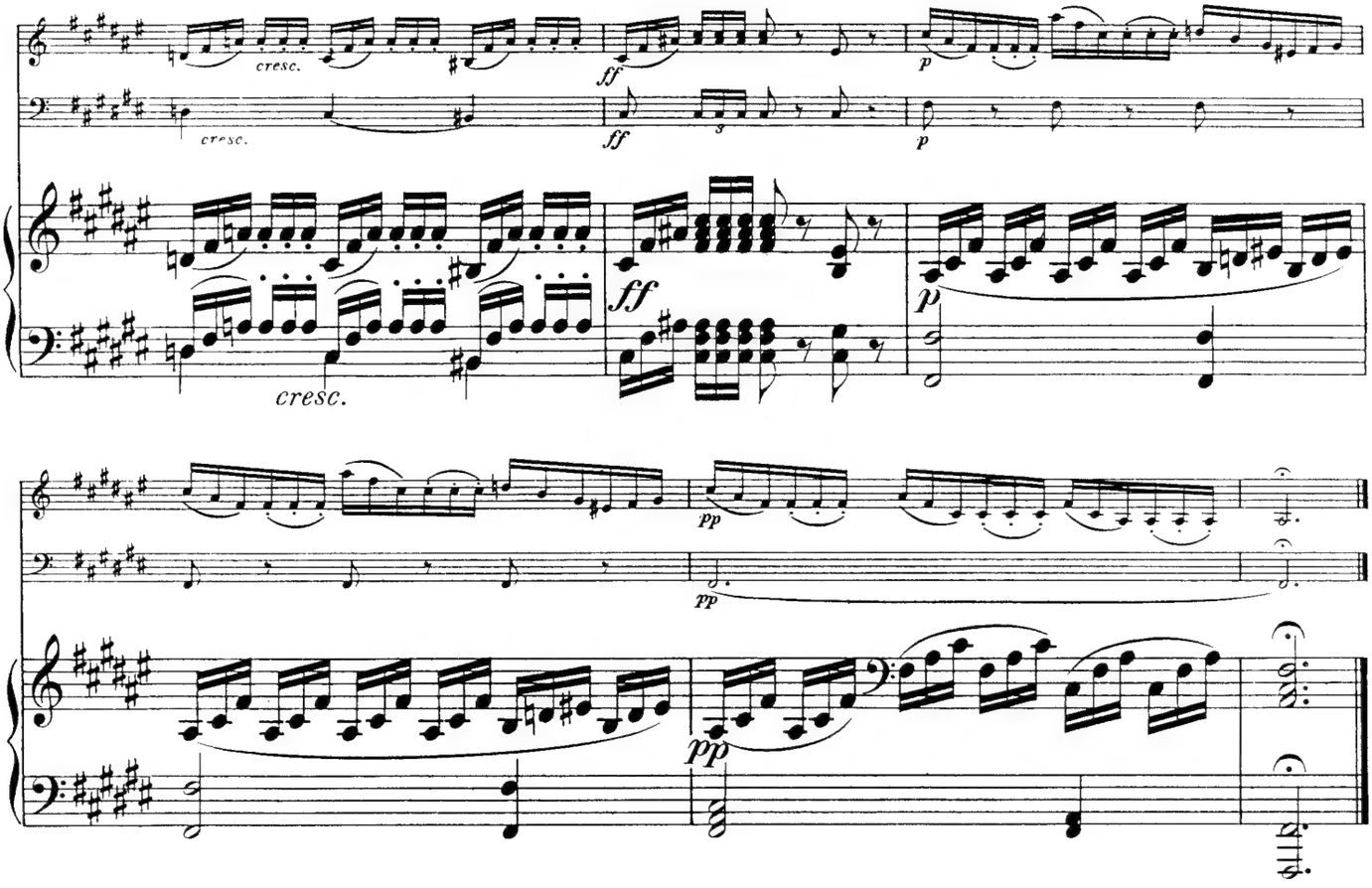

III.

Finale.

Tempo di Menuetto.

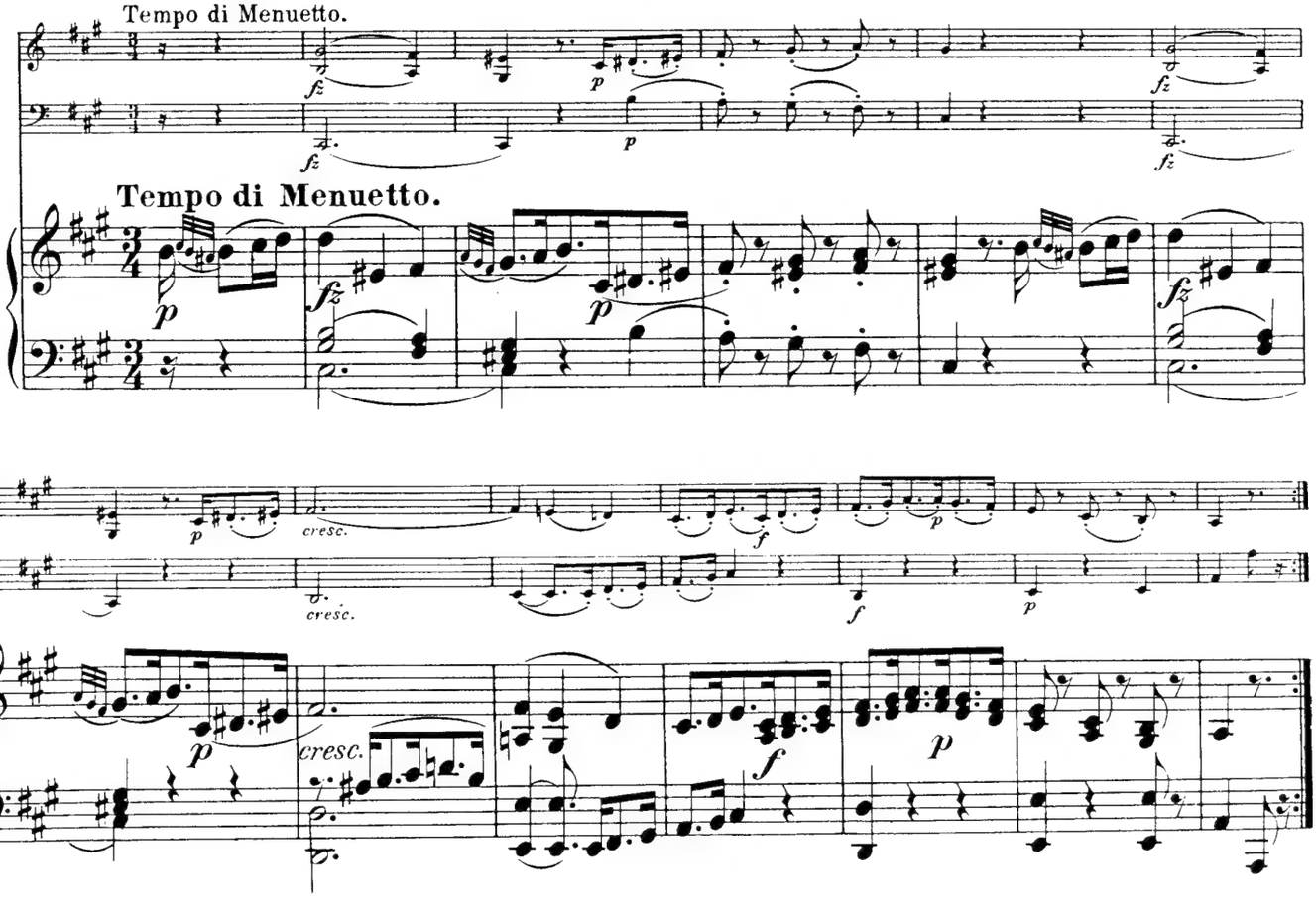

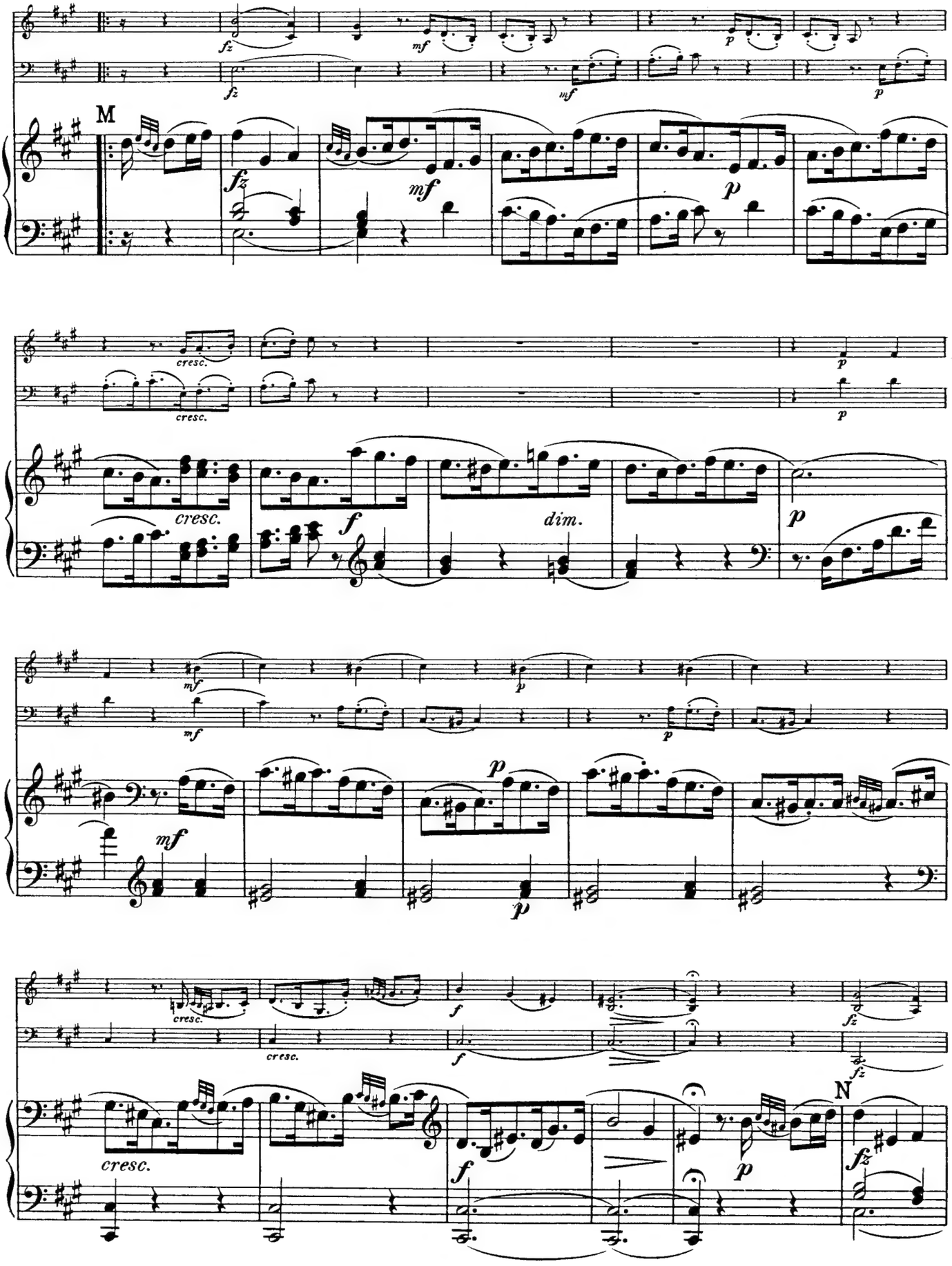
M
N
cresc.
dim.

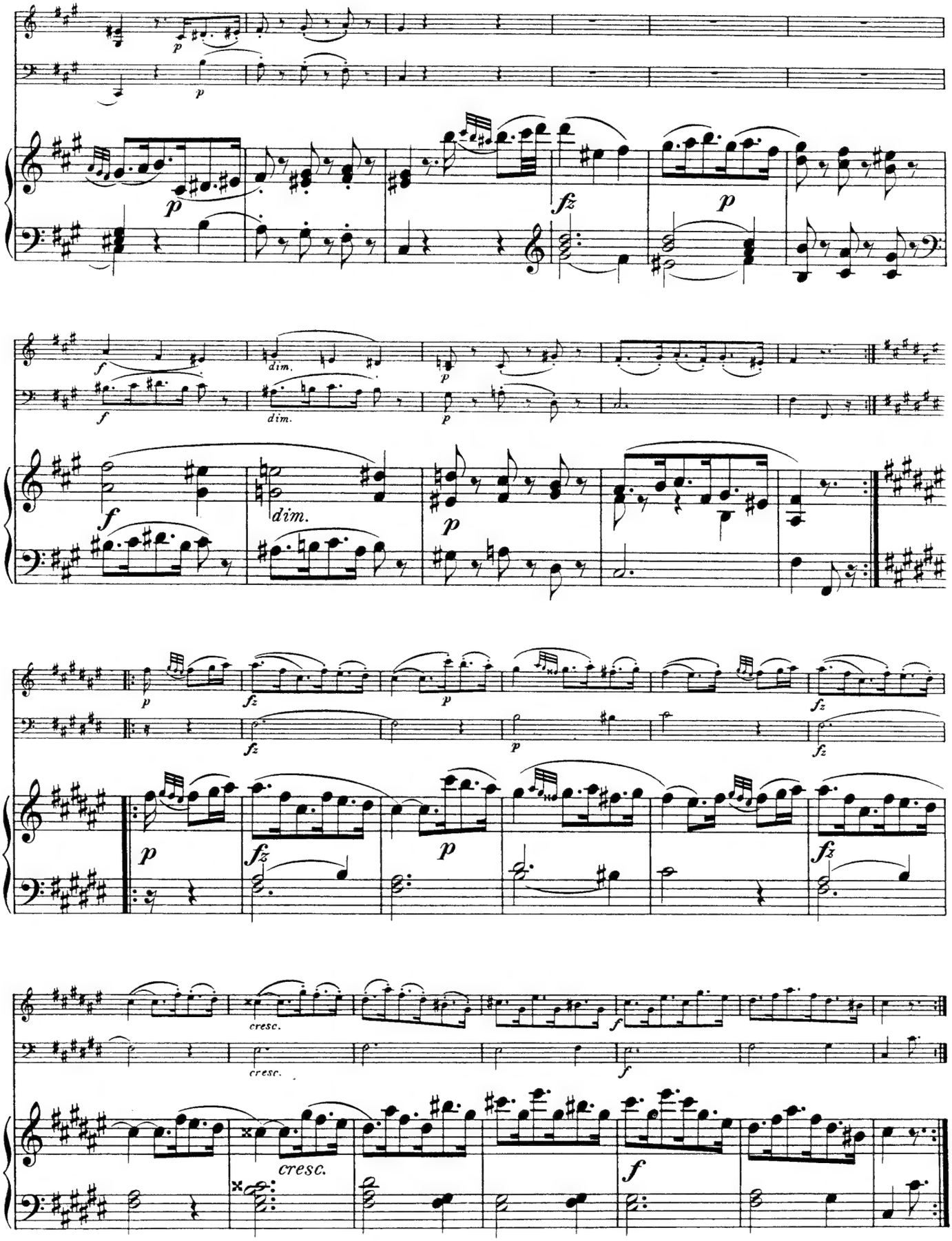
p
p
fz
p
f
dim.
p
f
dim.
p
f
dim.
p
p
fz
p
fz
fz
p
fz
fz
p
fz
fz
cresc.
cresc.
f
f
cresc.
f

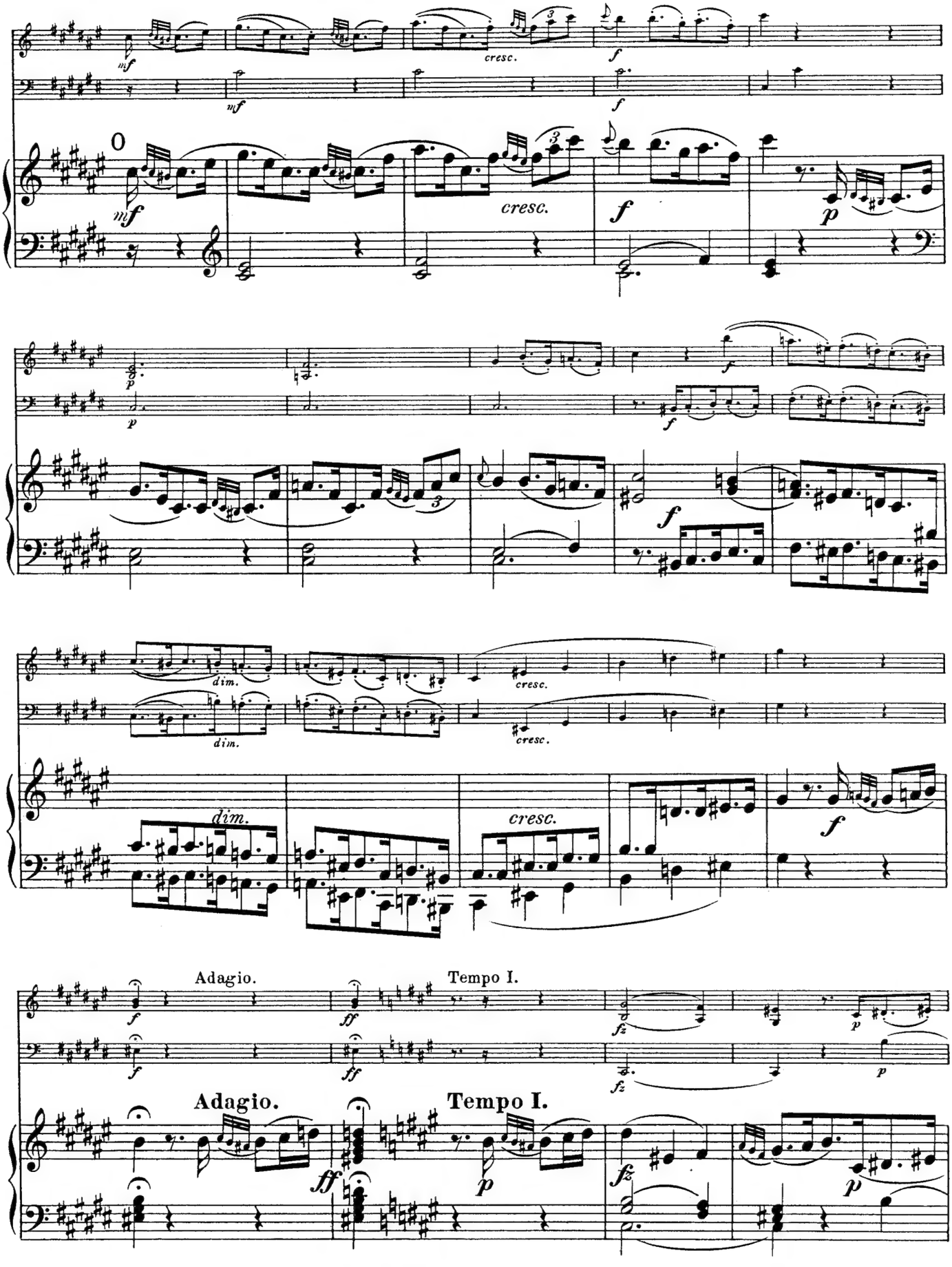
mf
cresc.
f
p
dim.
Adagio.
Tempo I.
ff
fz

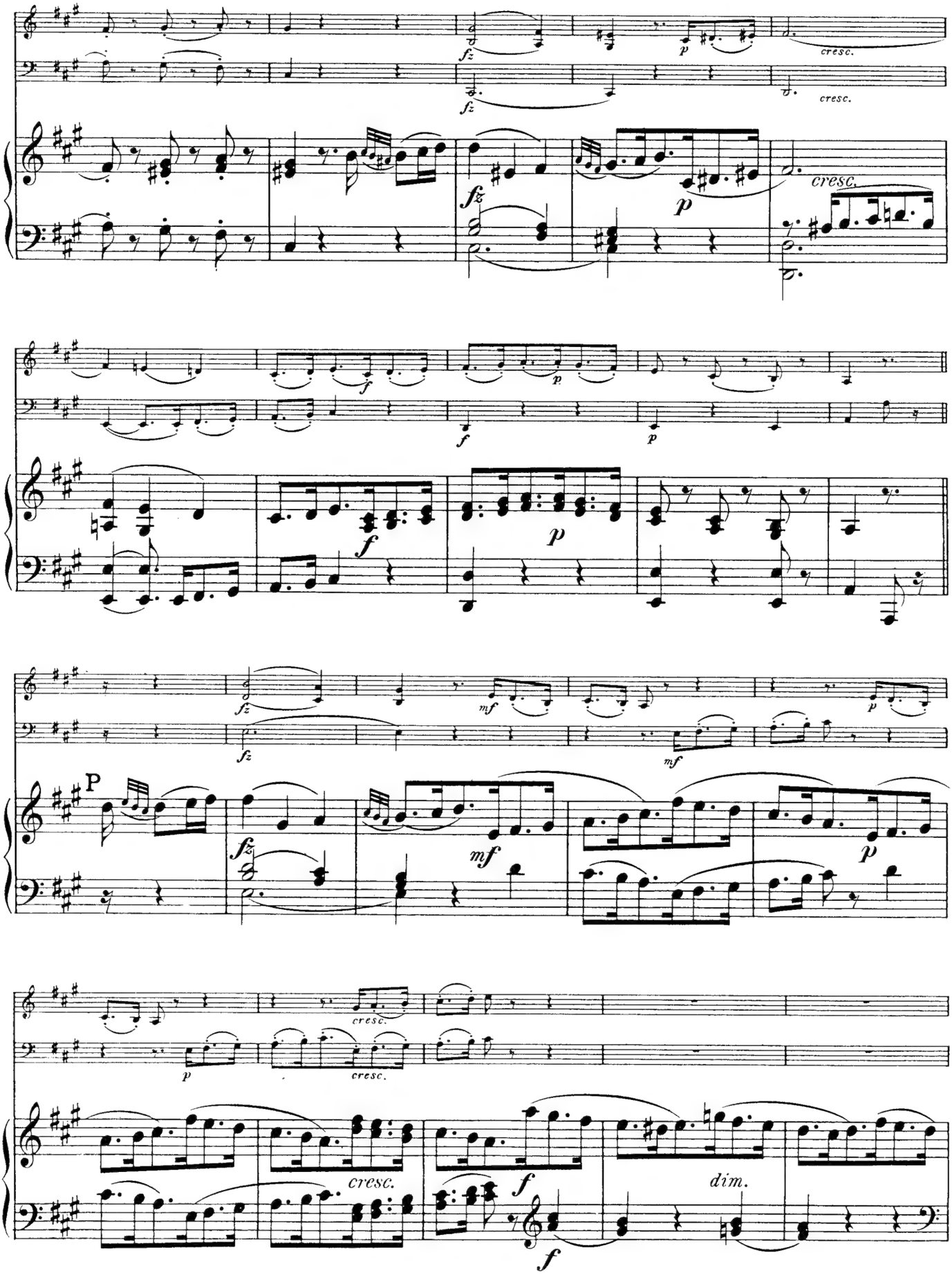
fz
p
cresc.
fz
cresc.
fz
p
cresc.
f
p
f
p
f
p
fz
mf
p
fz
mf
P
fz
mf
p
cresc.
p
cresc.
cresc.
f
dim.
f

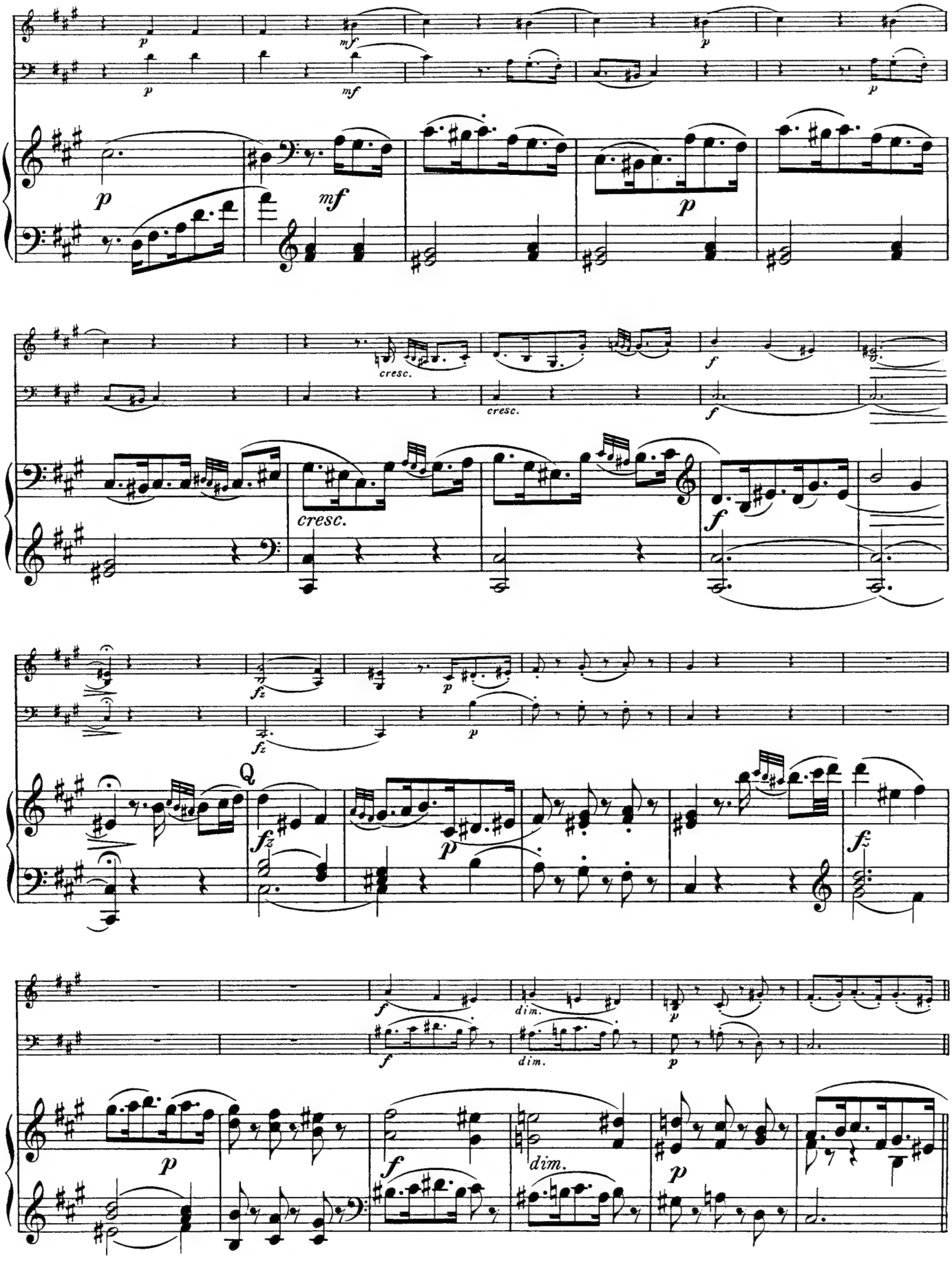
p
mf
cresc.
f
fz
Q
dim.

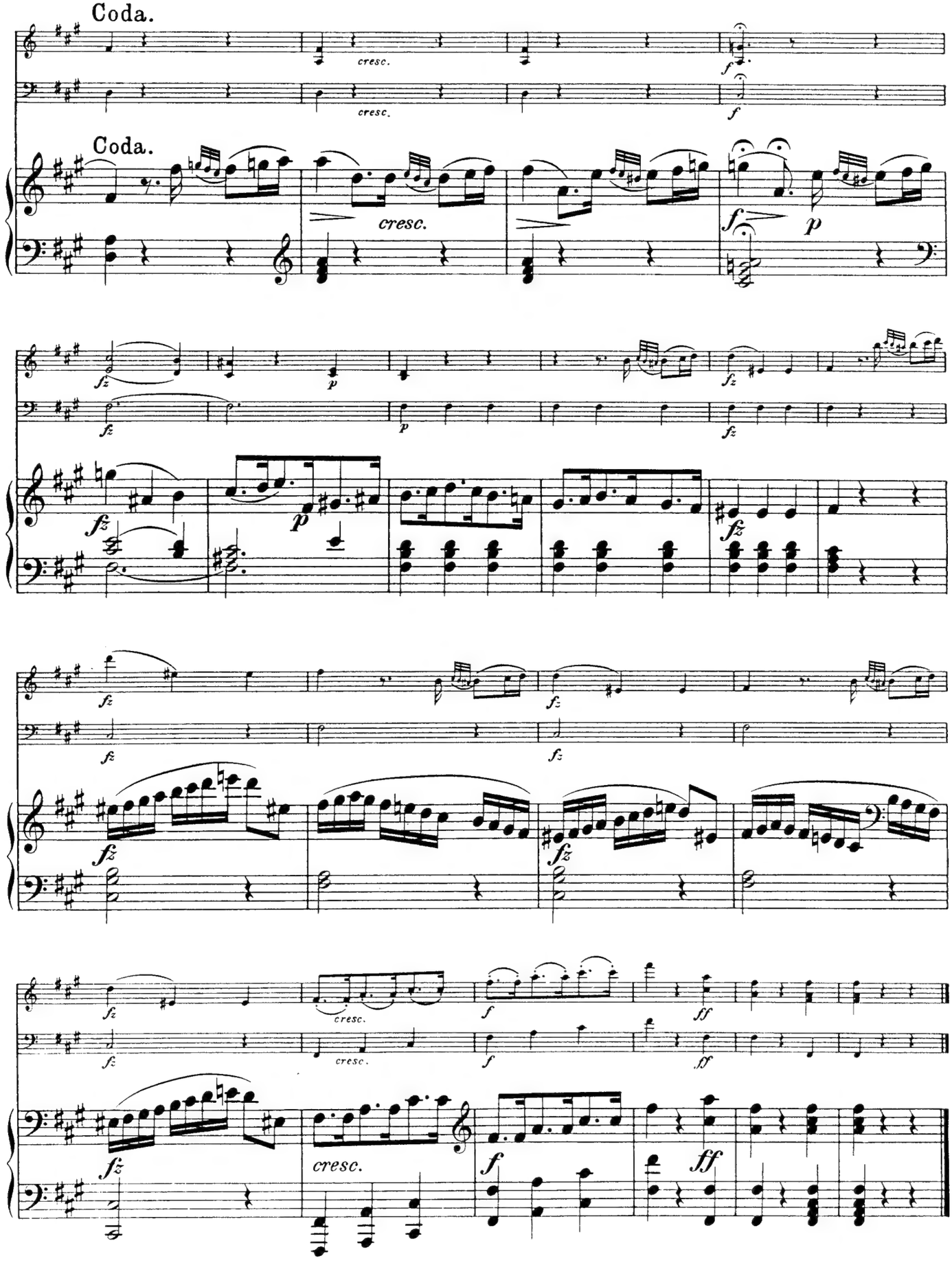
Coda.
cresc.
Coda.
cresc.
cresc.
cresc.

PIANO TRIO IN C MAJOR

Hob. XV: No. 27

I.

(before 1797)

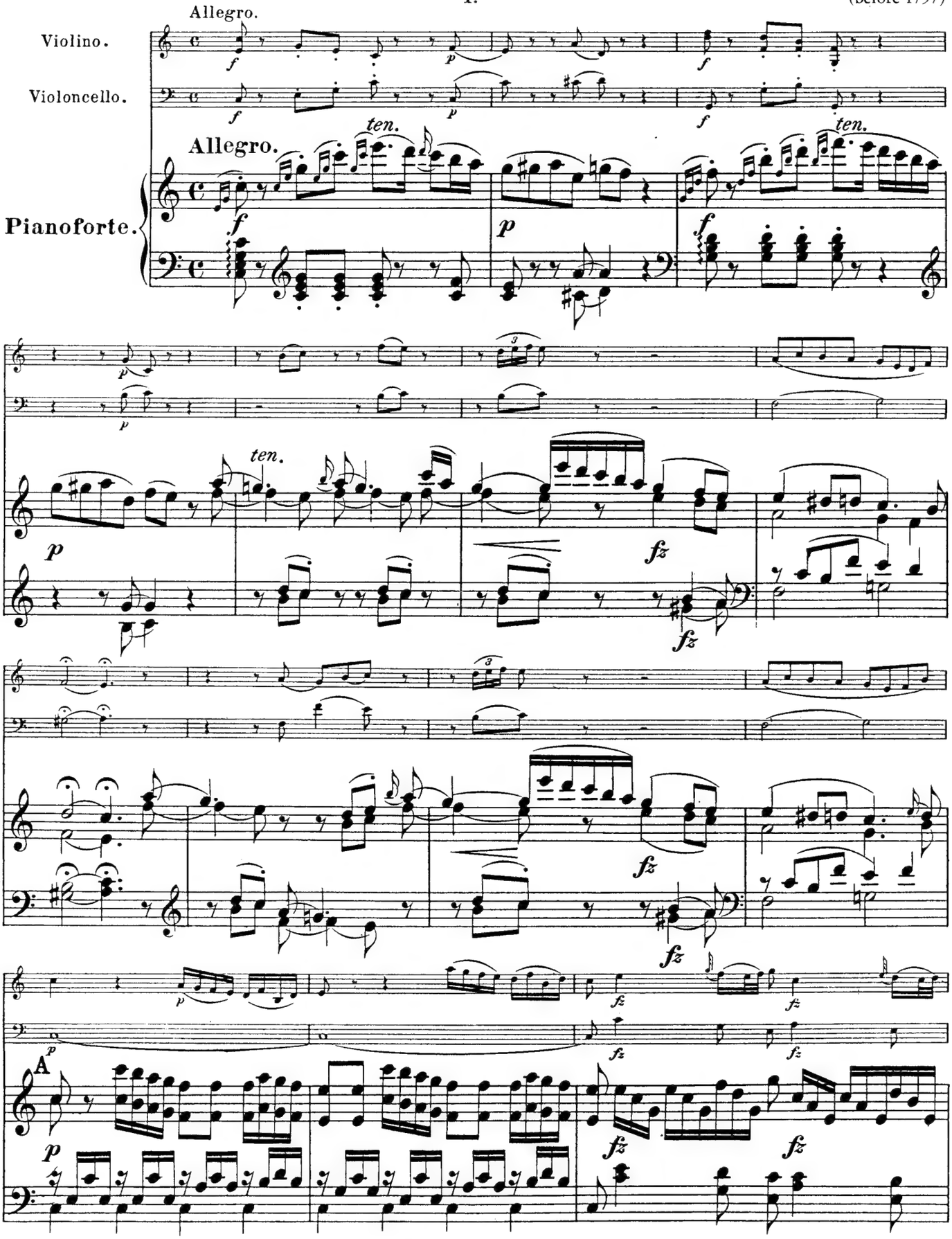

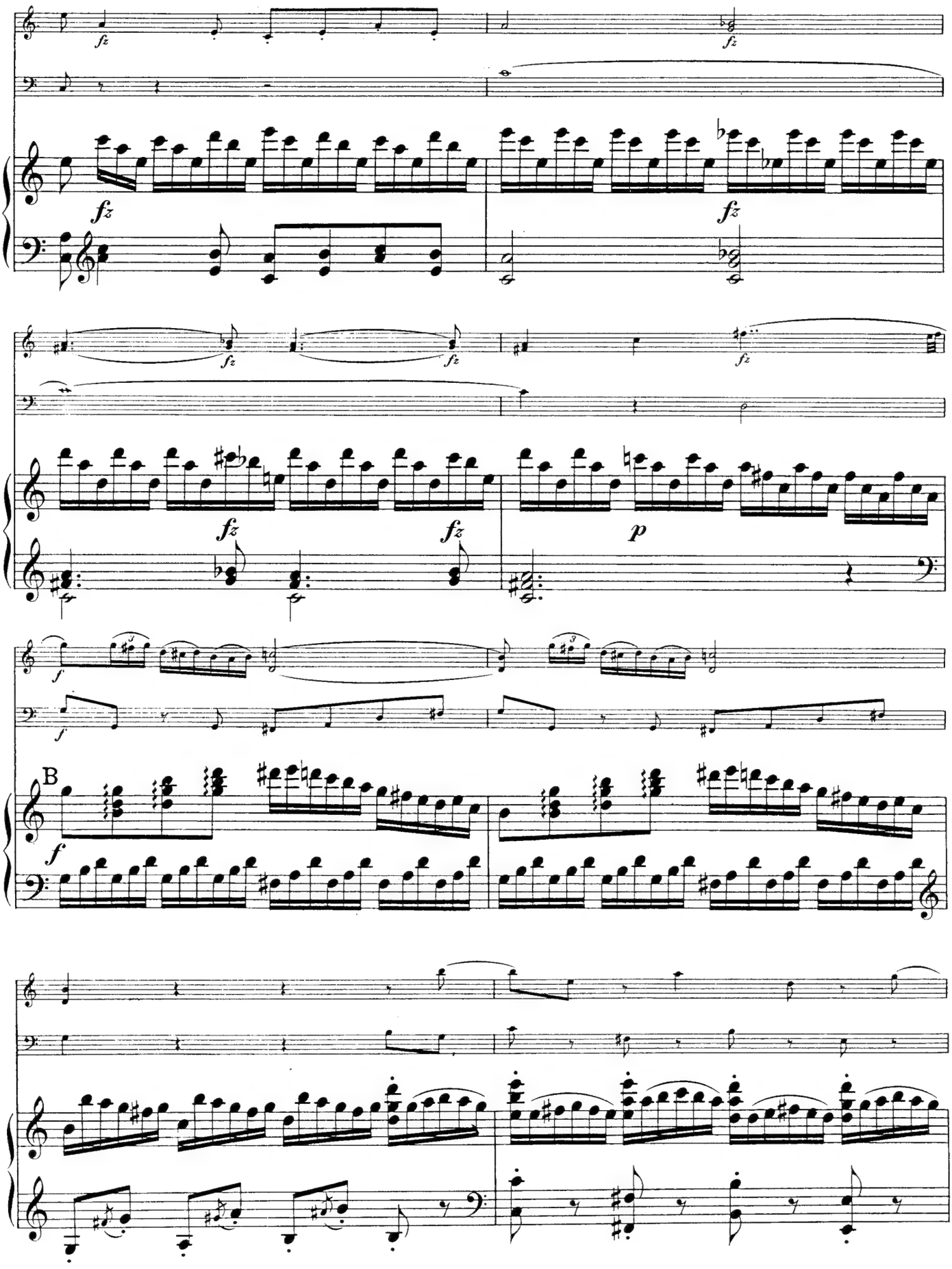
fz
fz
fz
fz
fz
fz
fz
fz
p
f
f
B
f

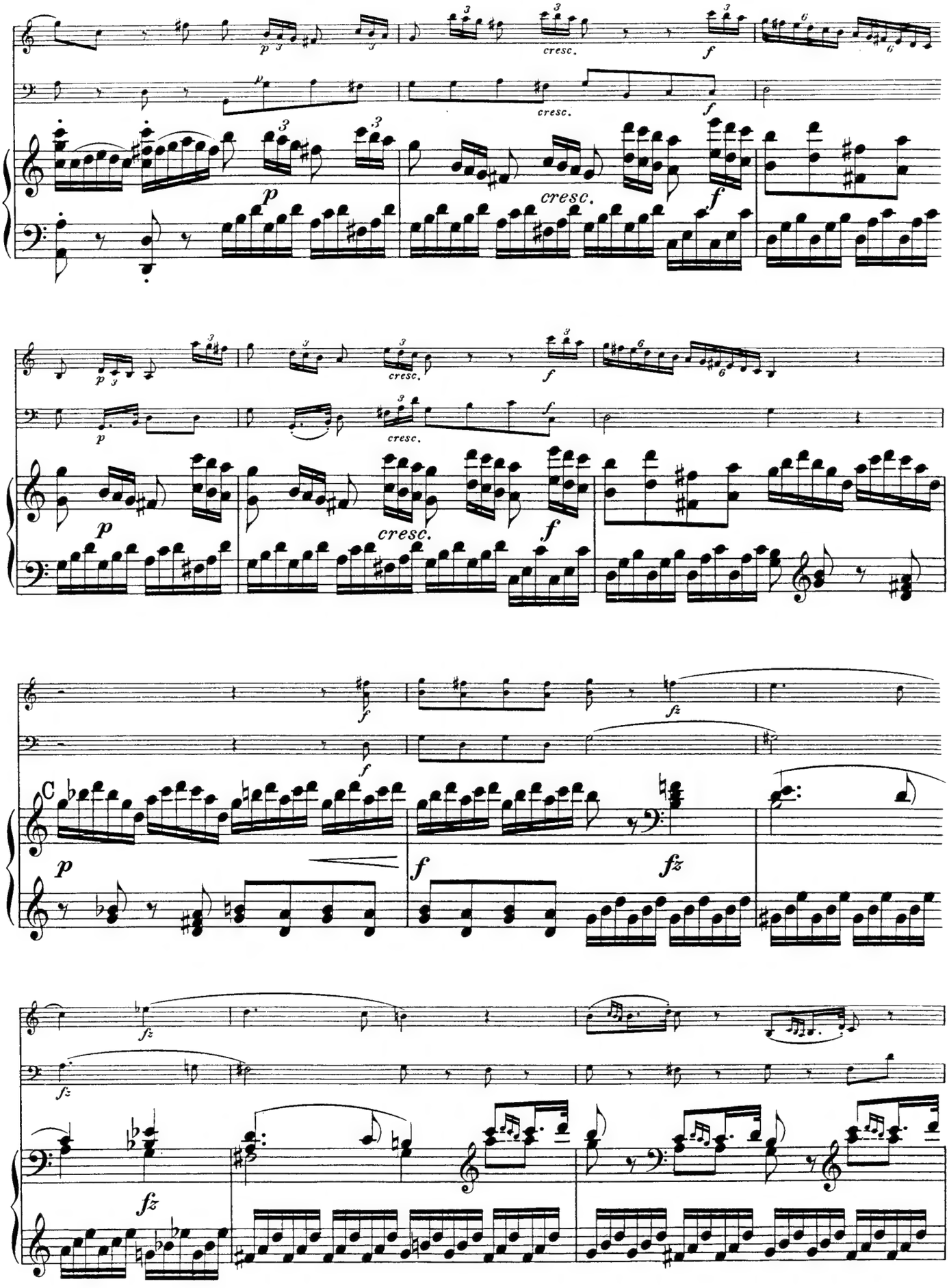
cresc.
cresc.
cresc.
cresc.
cresc.
cresc.
C

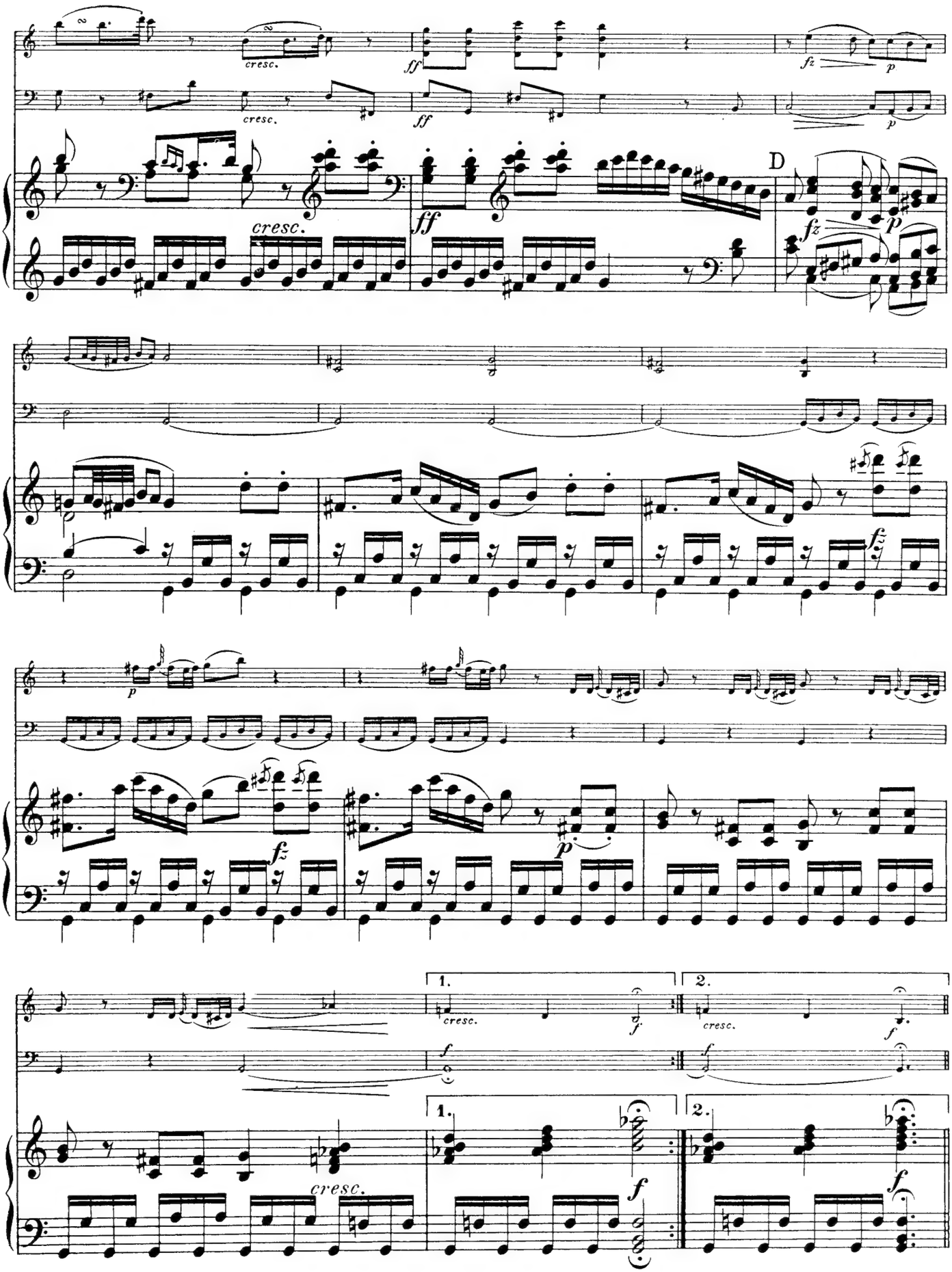
cresc.
ff
fz
p
D
1.
2.
f

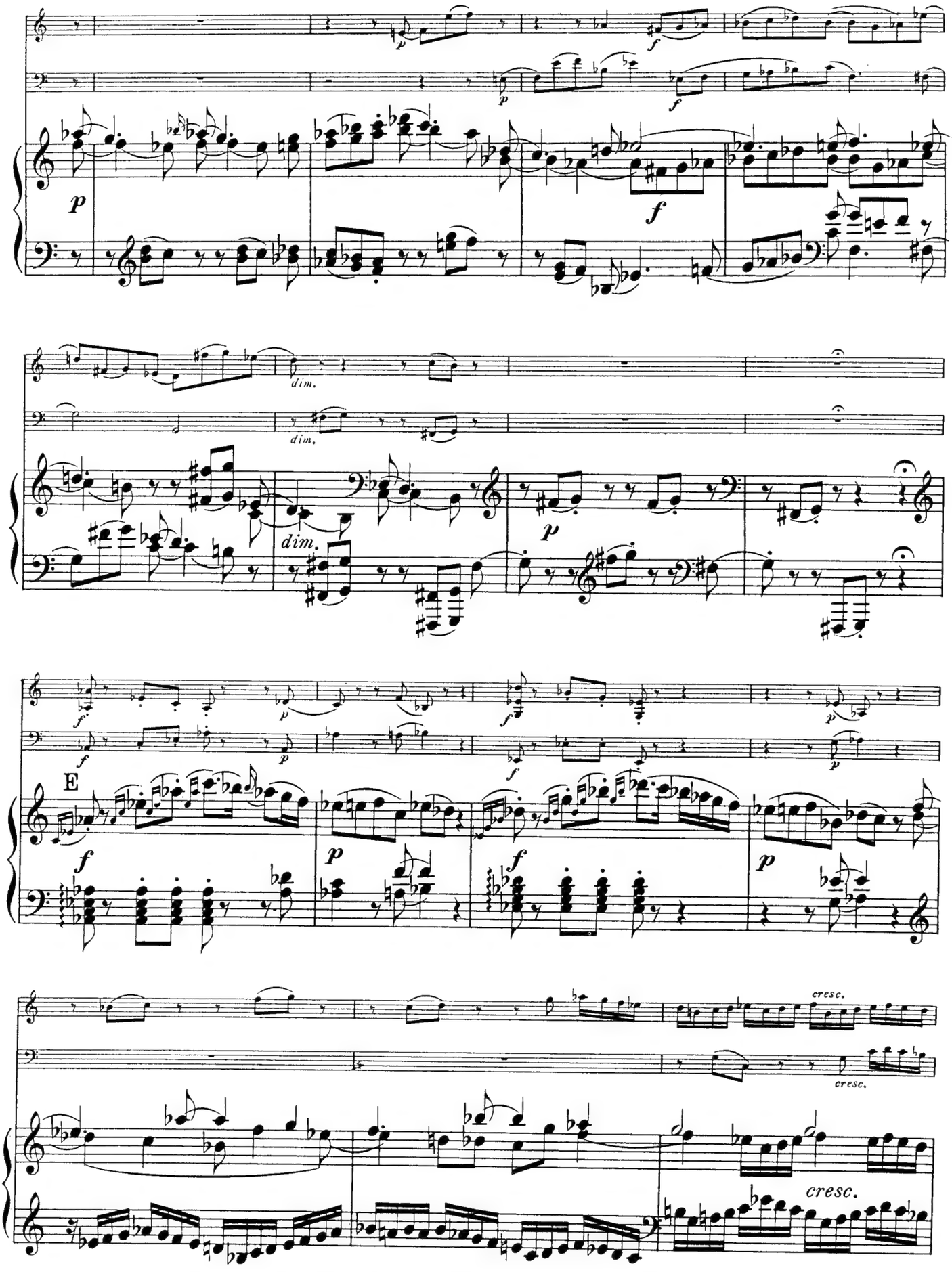
dim.
dim.
dim.
E
cresc.
cresc.
cresc.

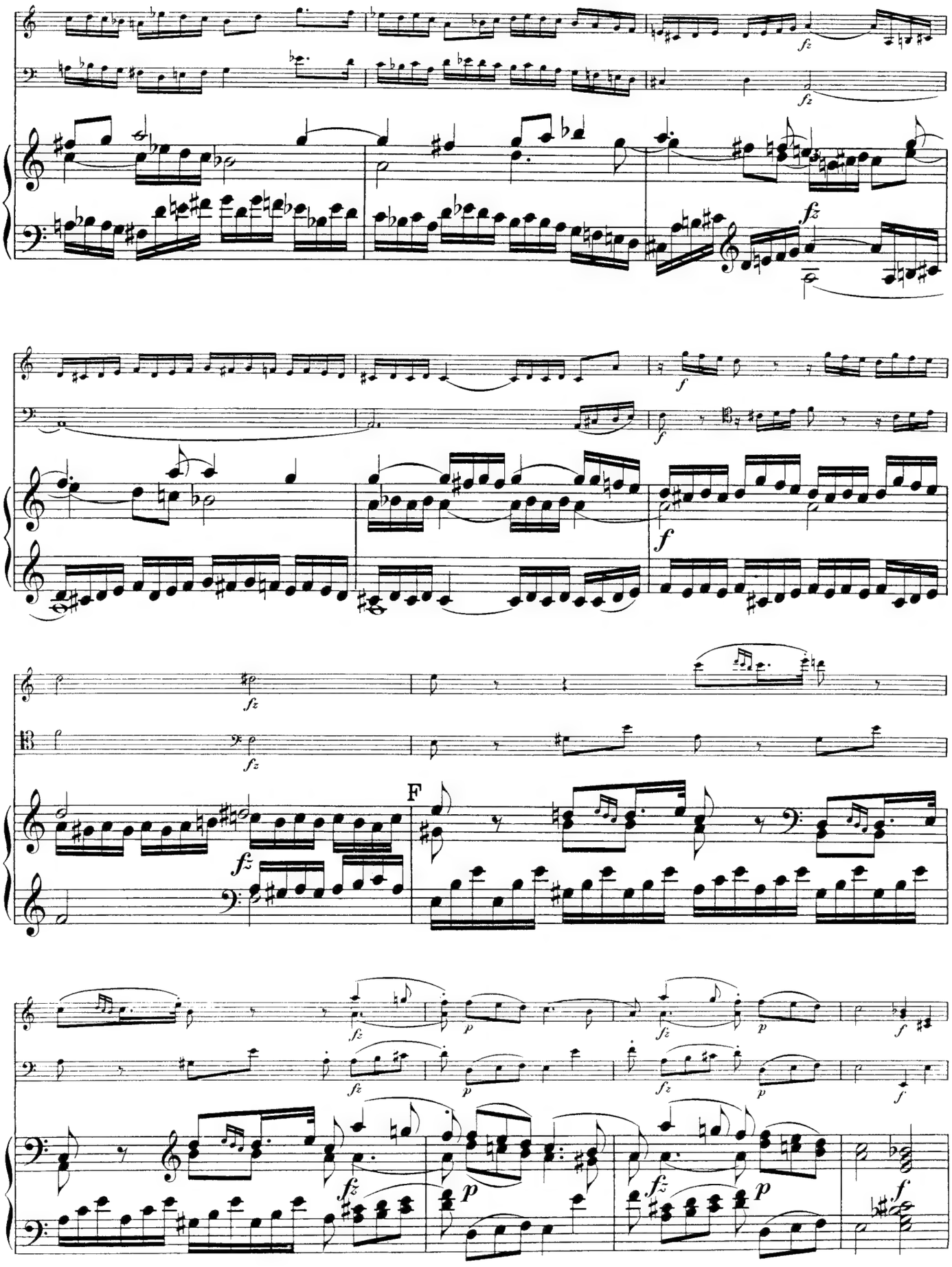
fz
fz
f
f
f
fz
fz
F
fz
fz
p
fz
p
f
fz
p
fz
p
f

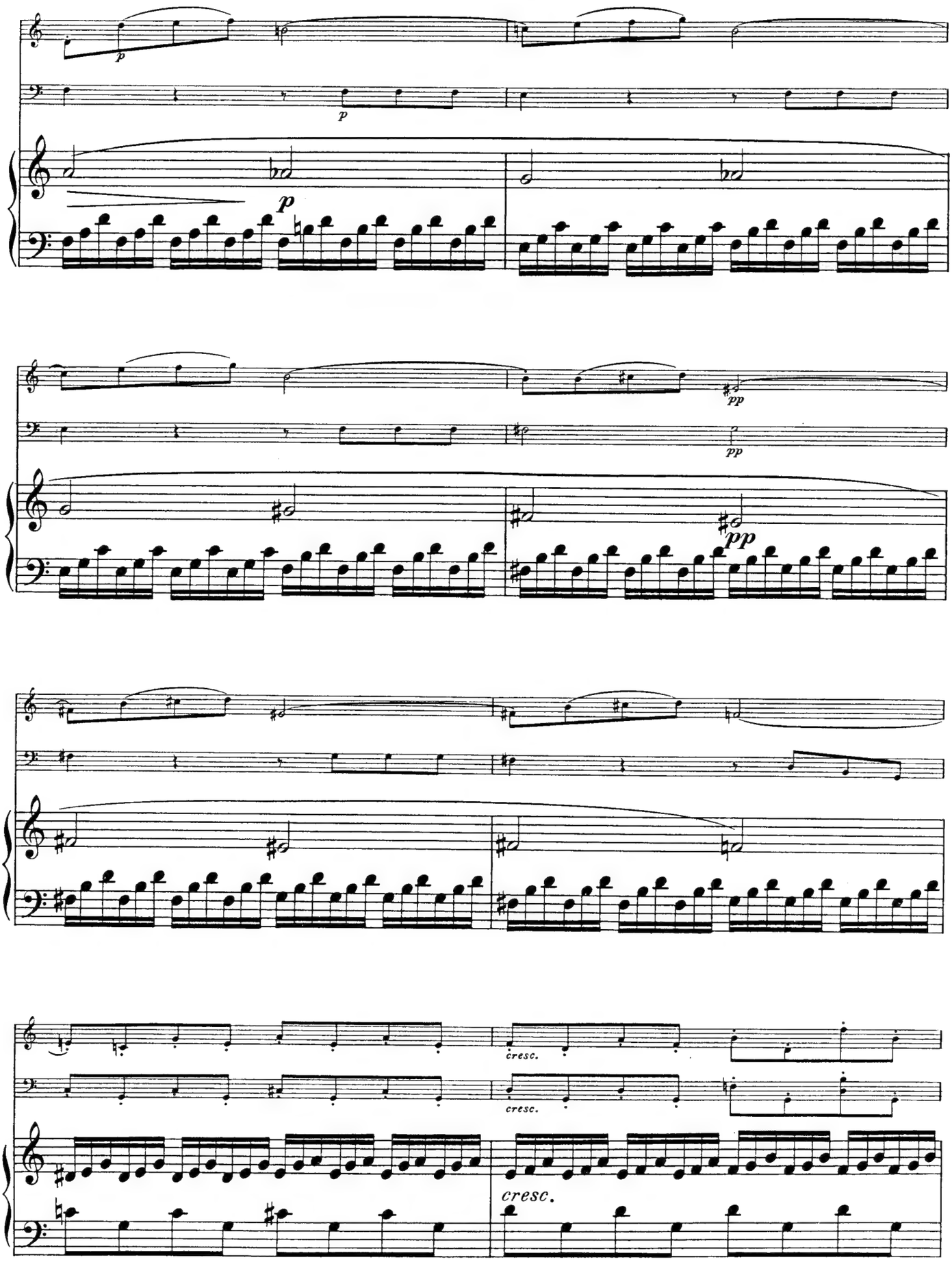
p
p
p
pp
pp
pp
cresc.
cresc.
cresc.

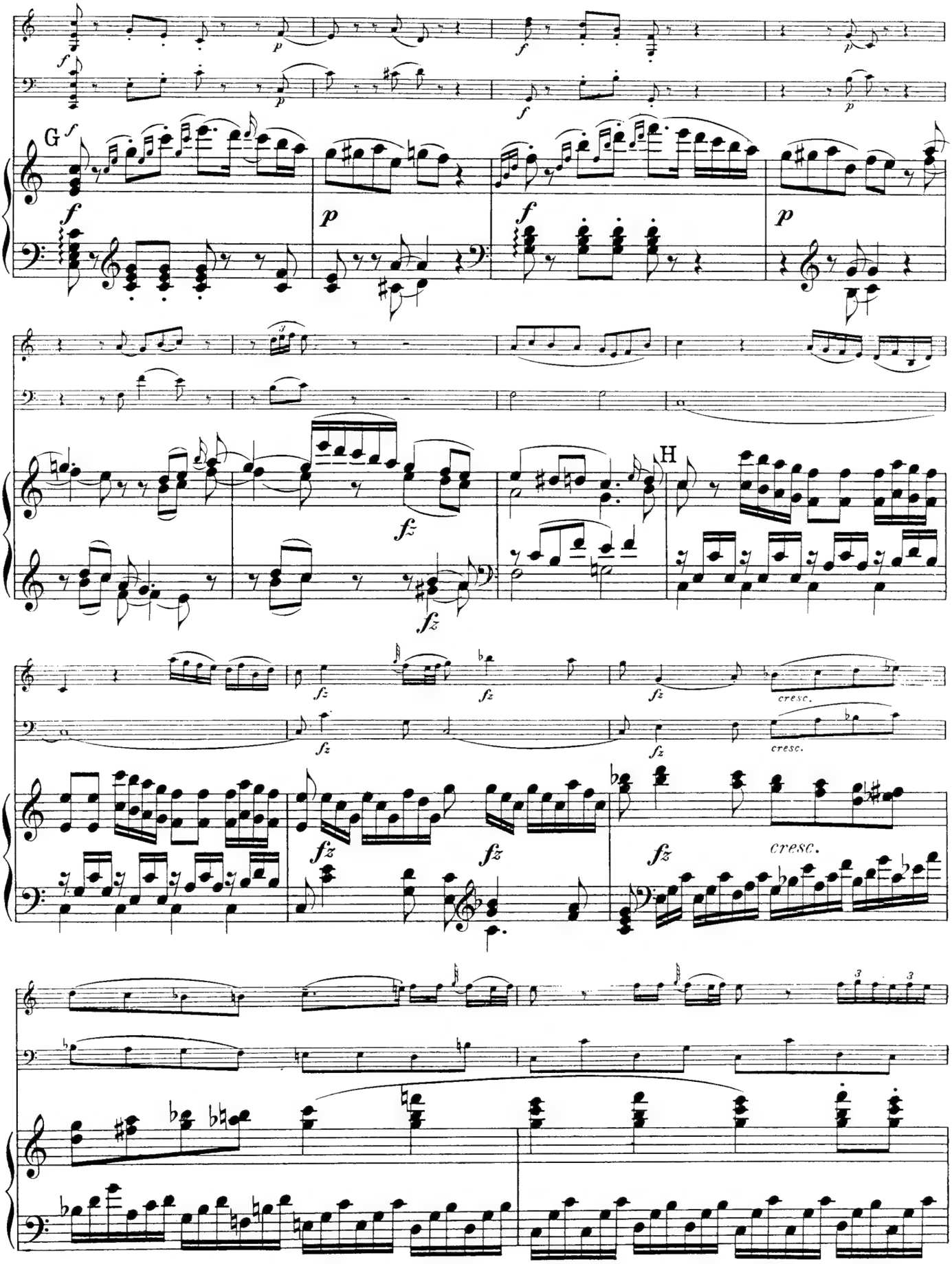
G
H
cresc.
cresc.
cresc.

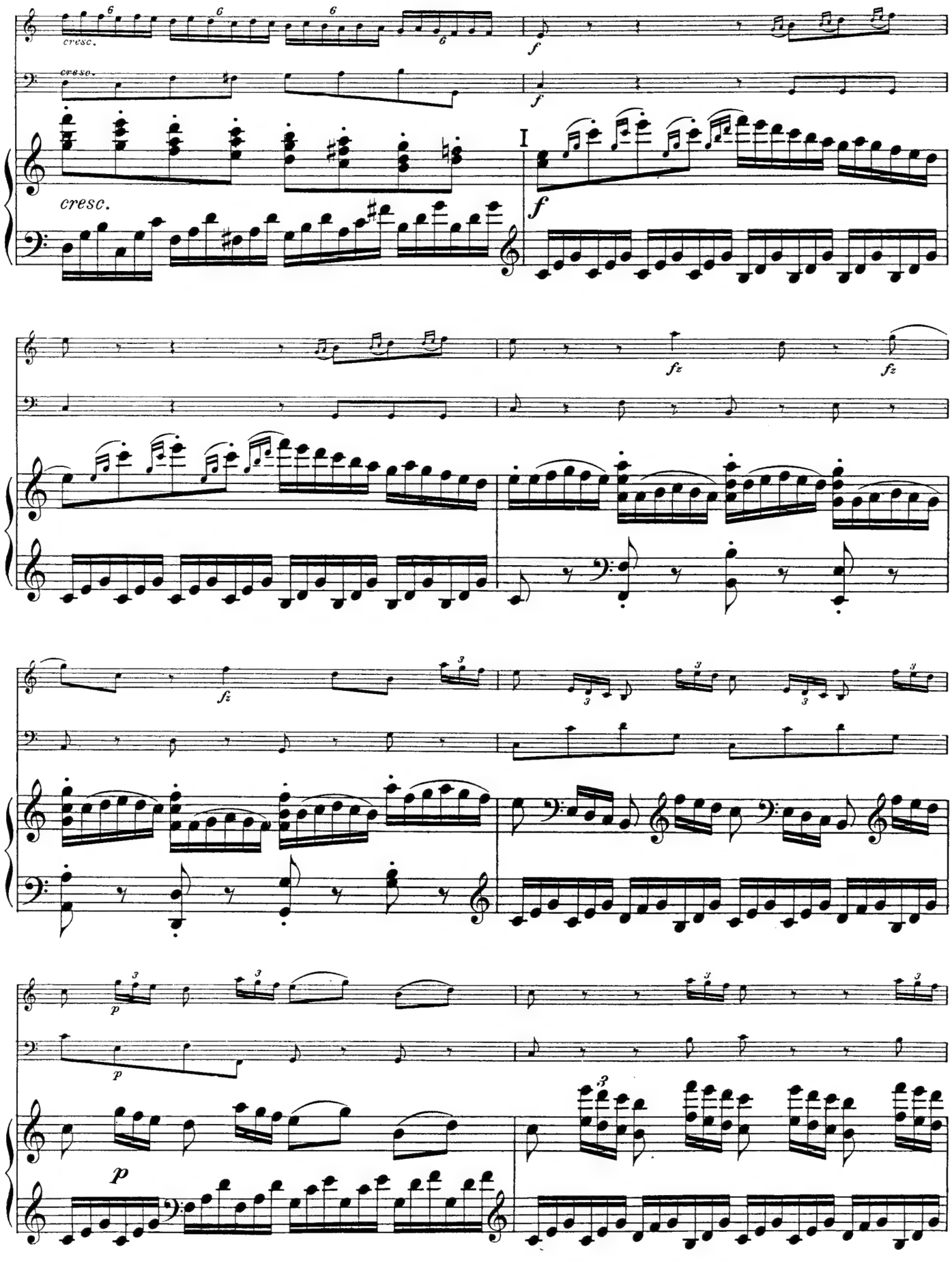
cresc.
cresc.
f
I
cresc.
f
fz
fz
fz
p
p
p

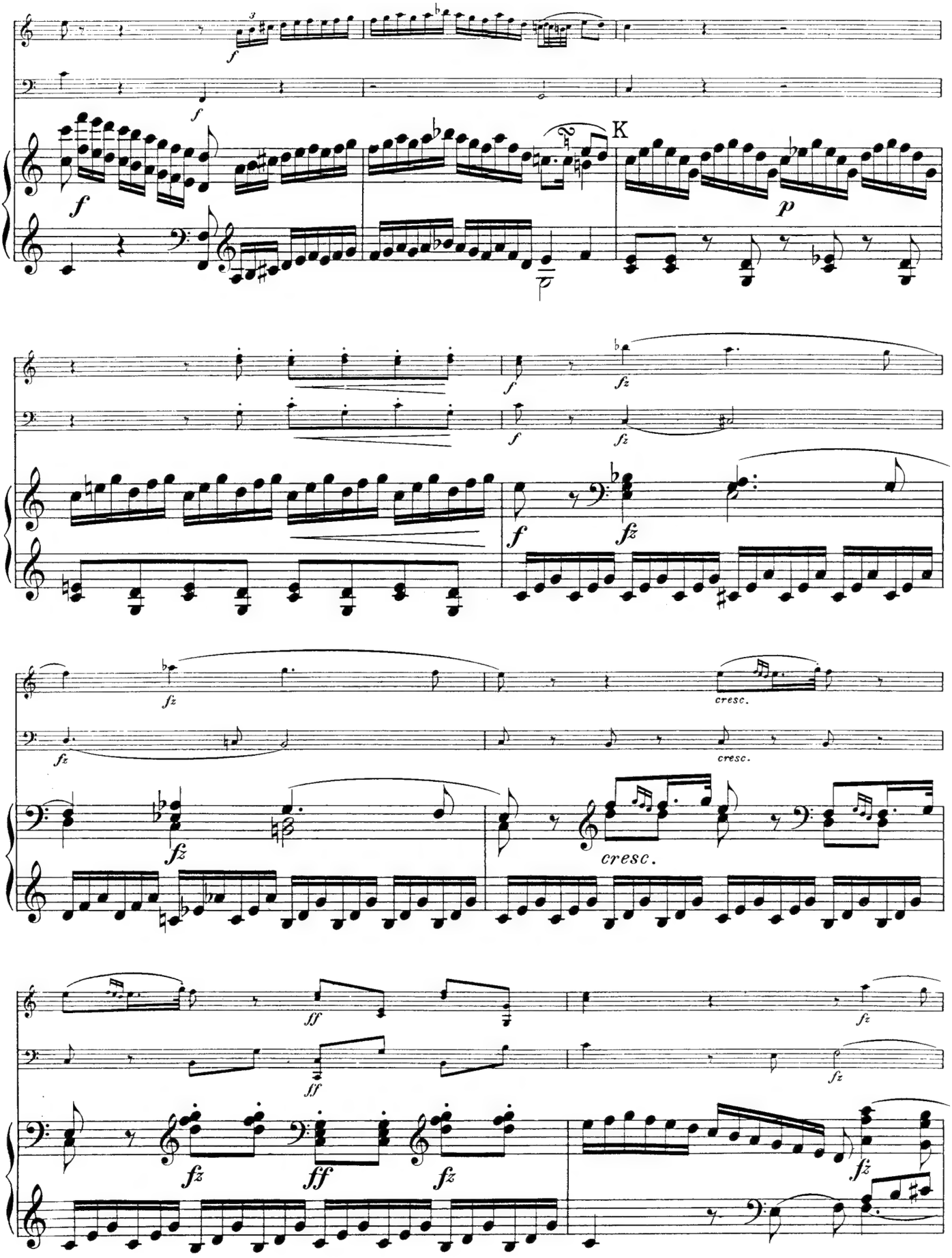
K
cresc.
cresc.
cresc.

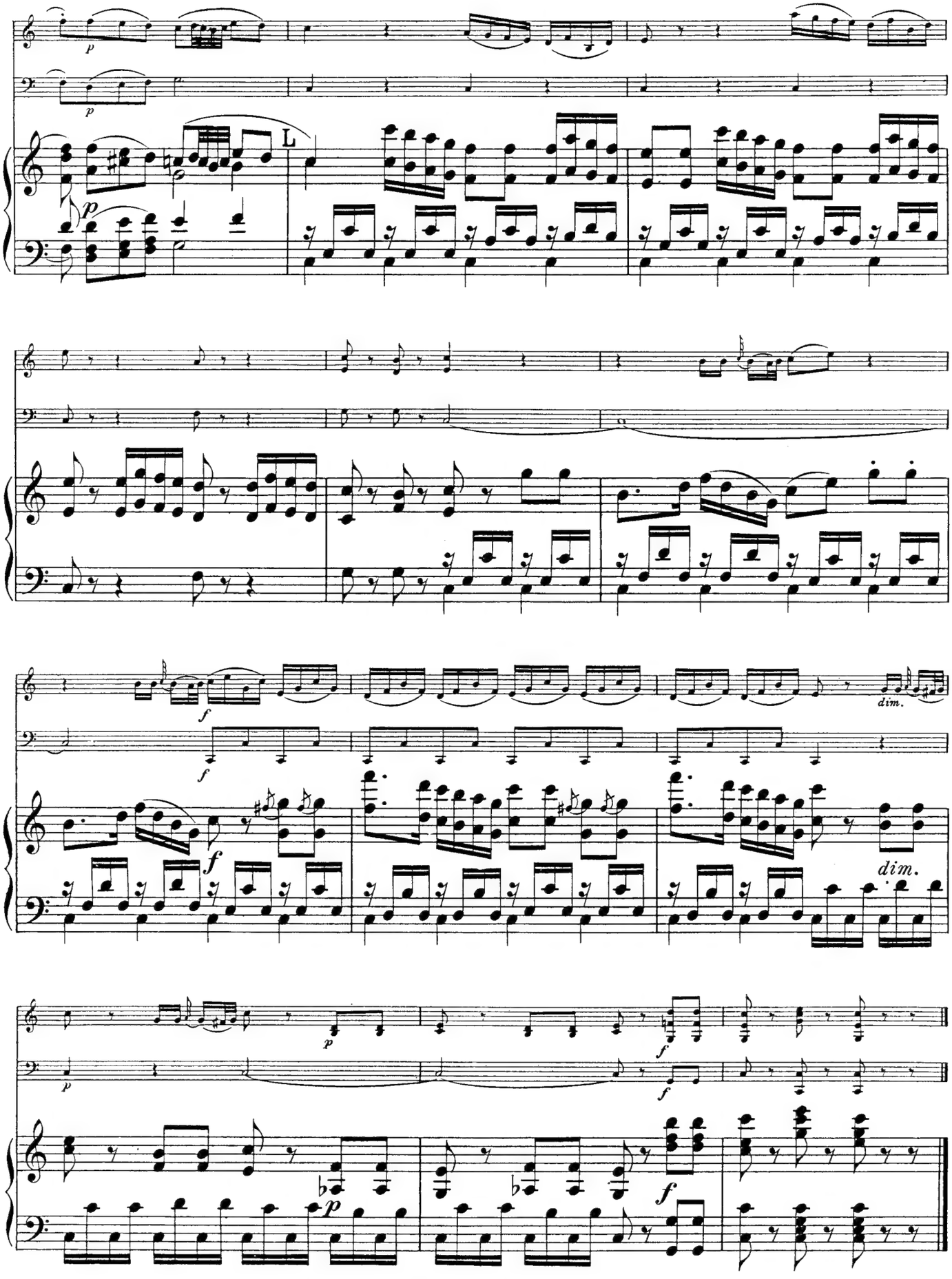
p
p
L
p
f
f
dim.
f
dim.
p
f
p
f
f

II.

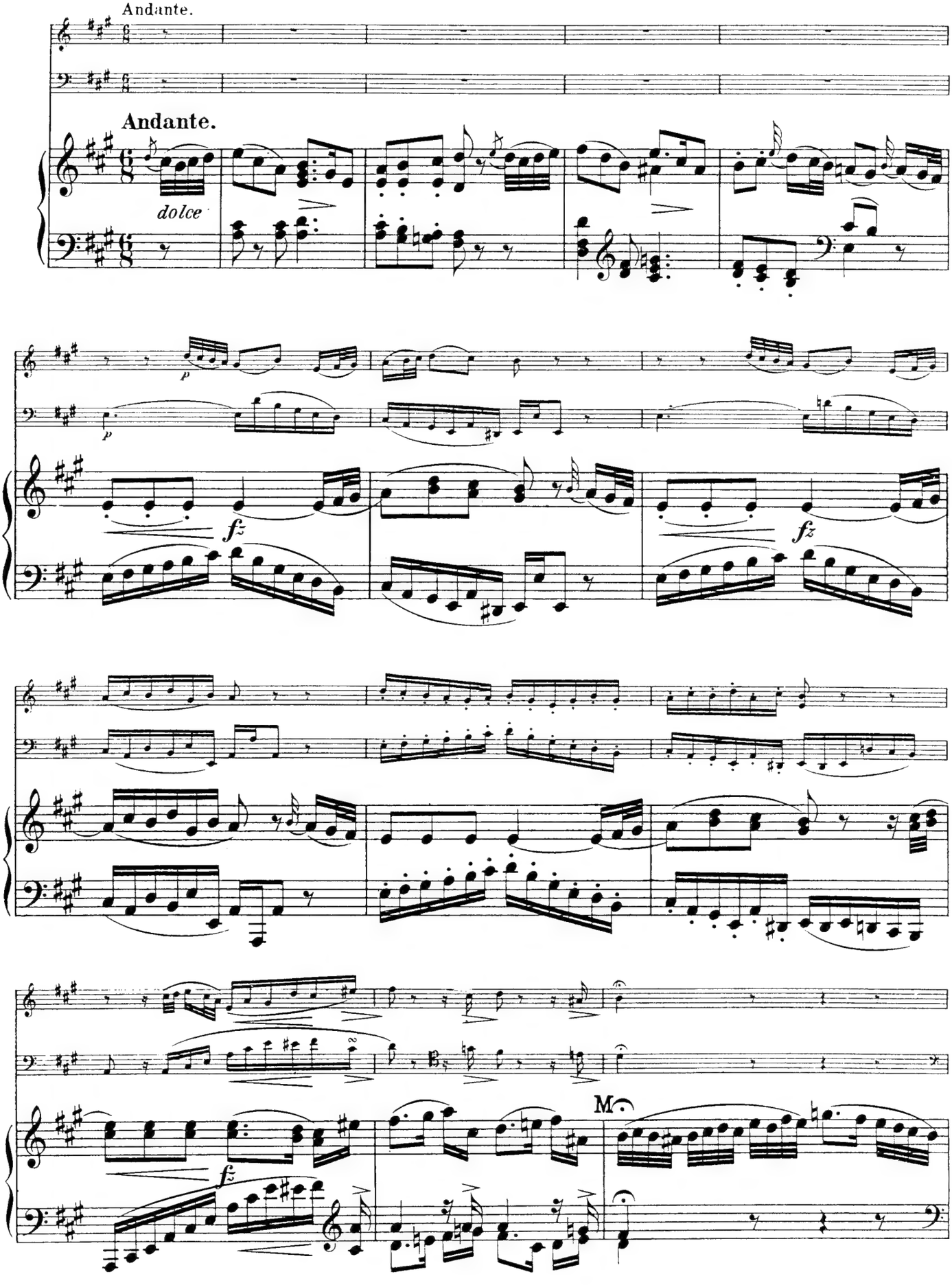

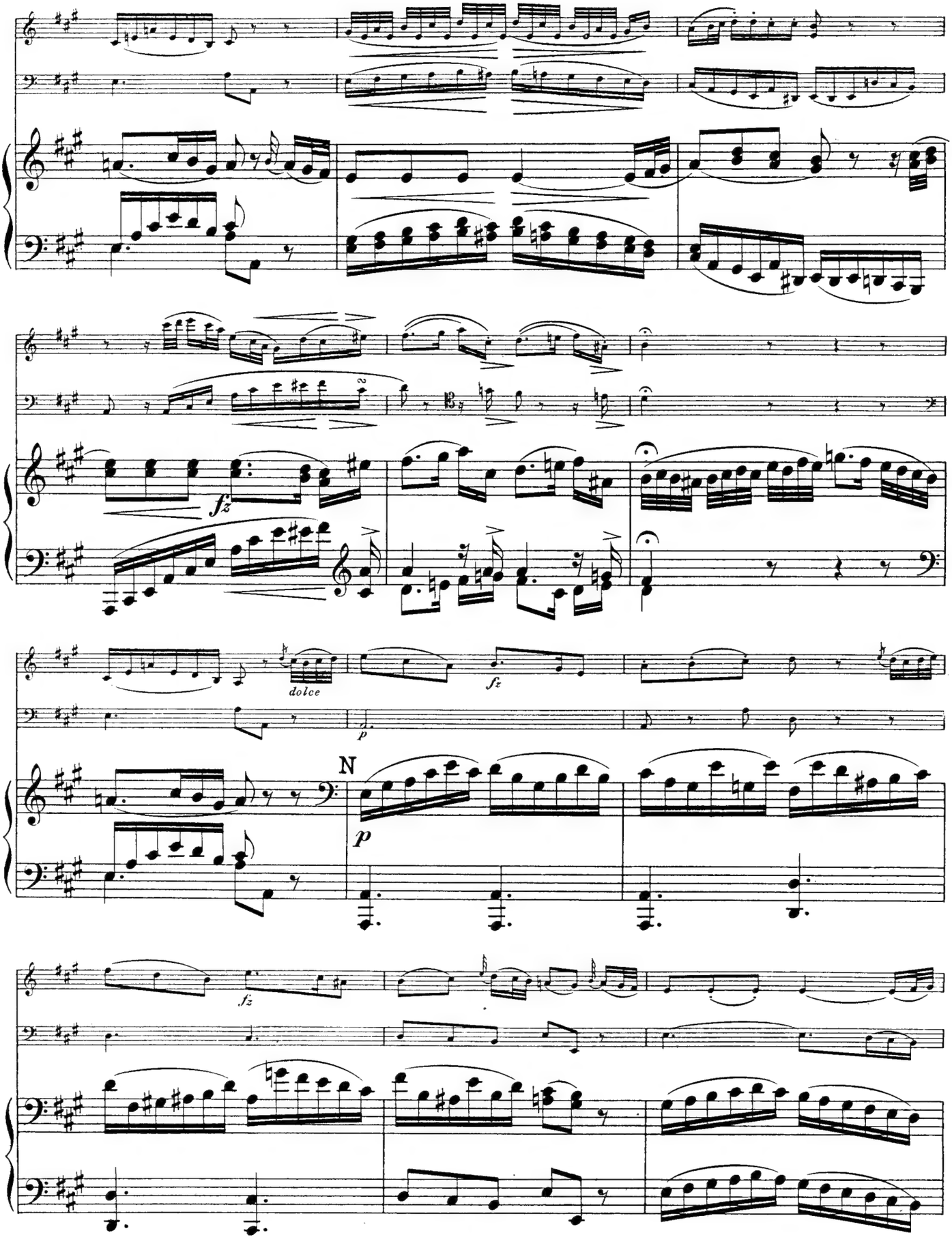
fz
dolce
fz
p
N
p
fz

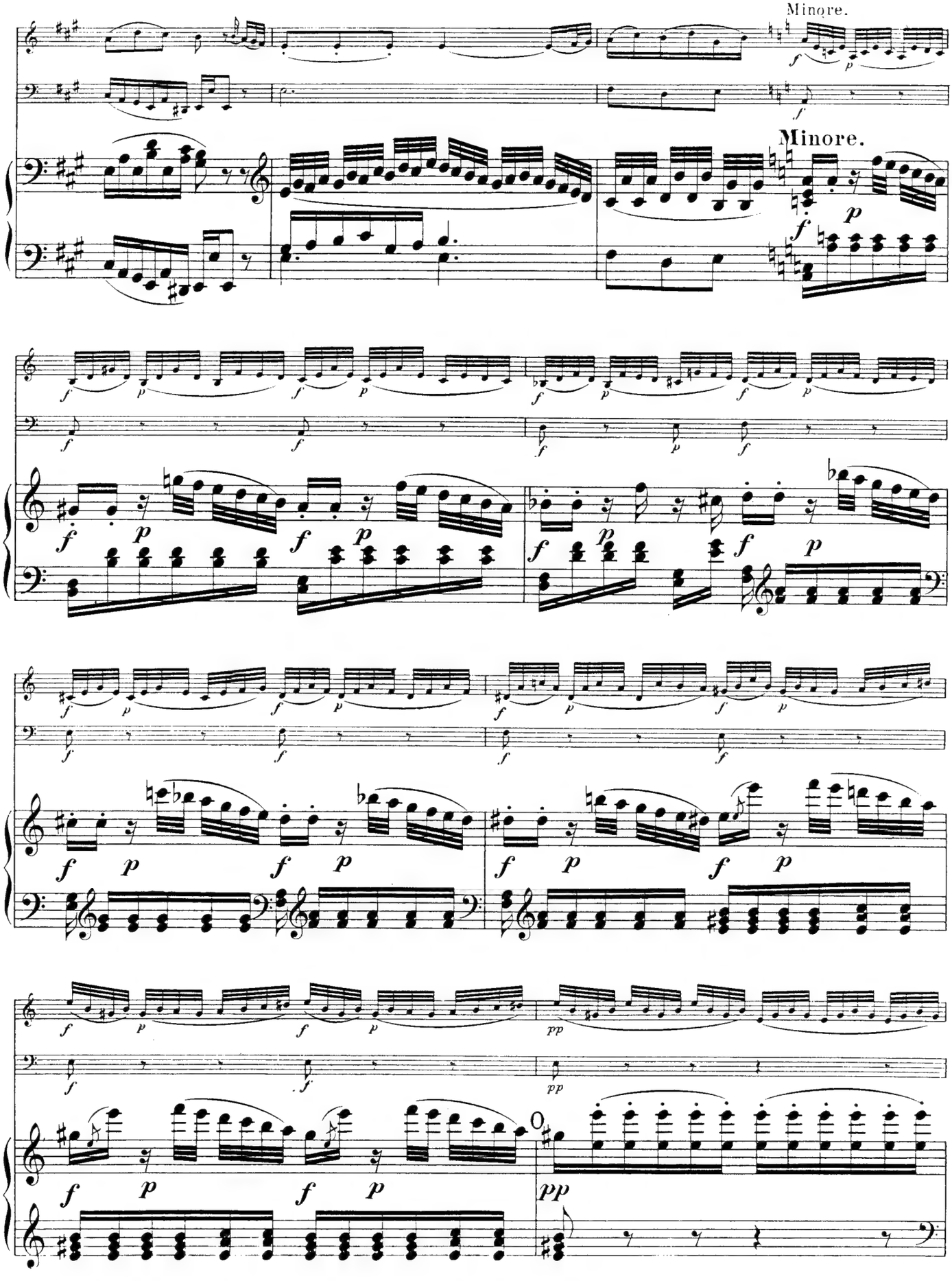
Minore.
Minore.

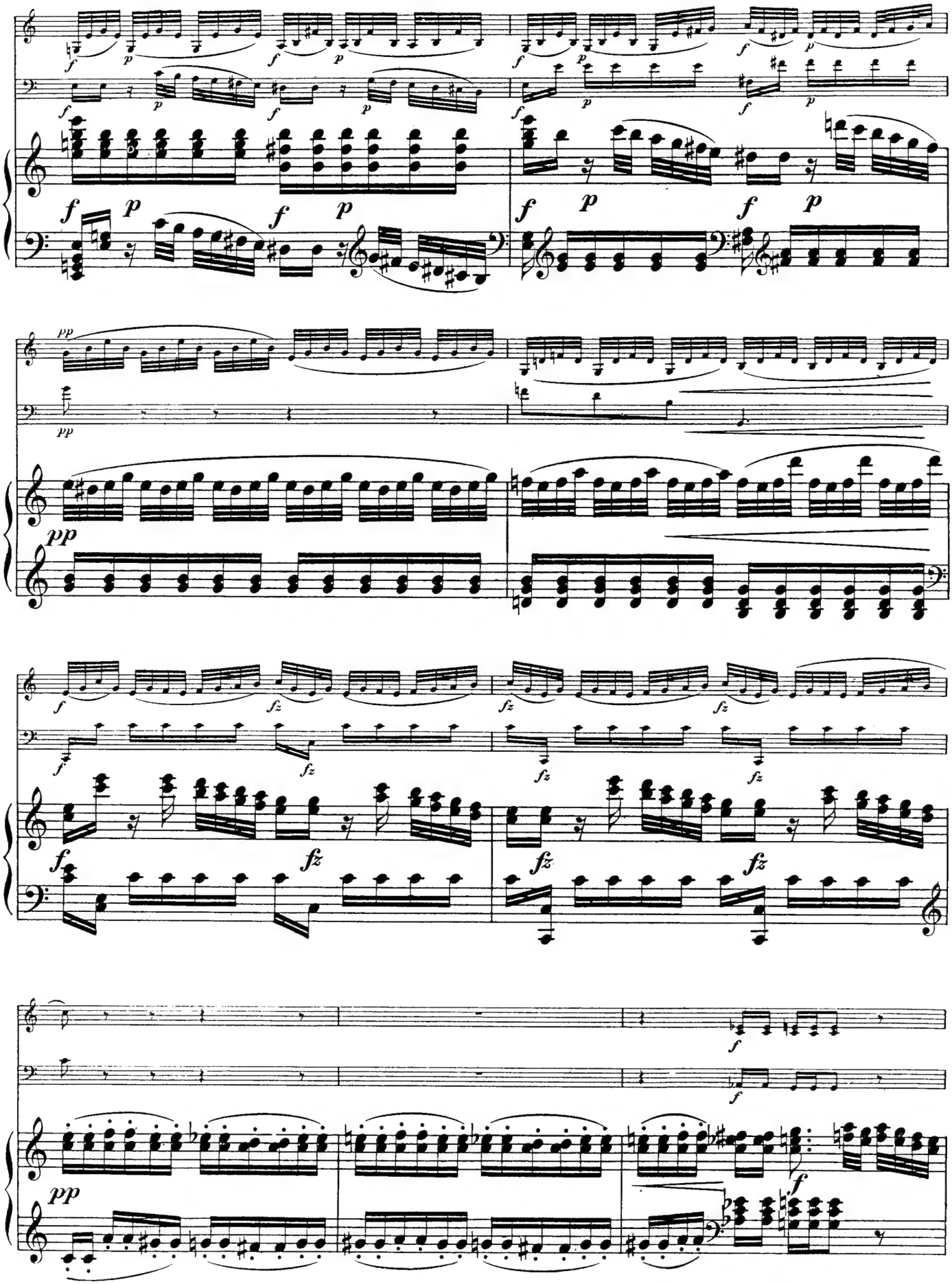

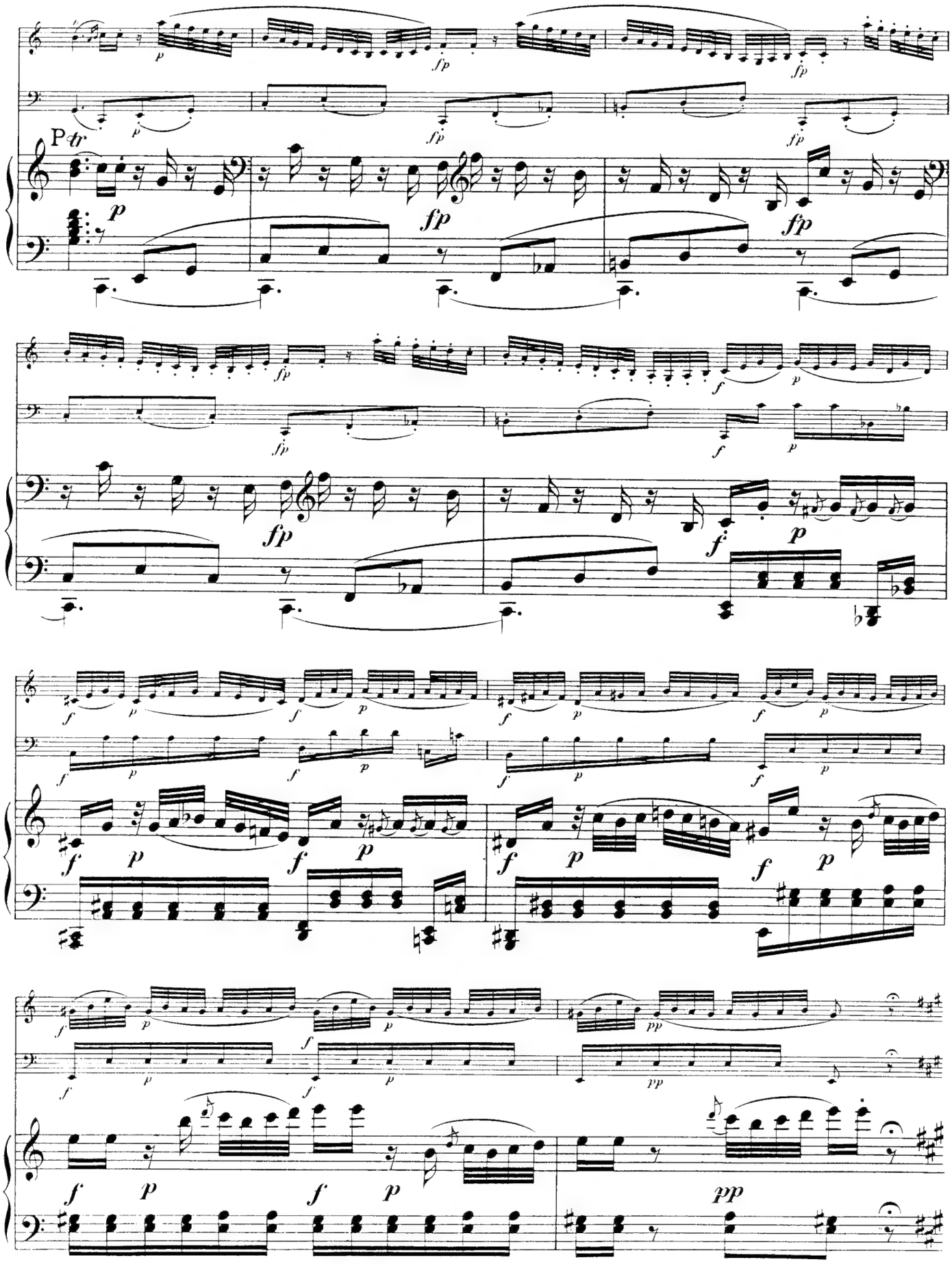
P tr

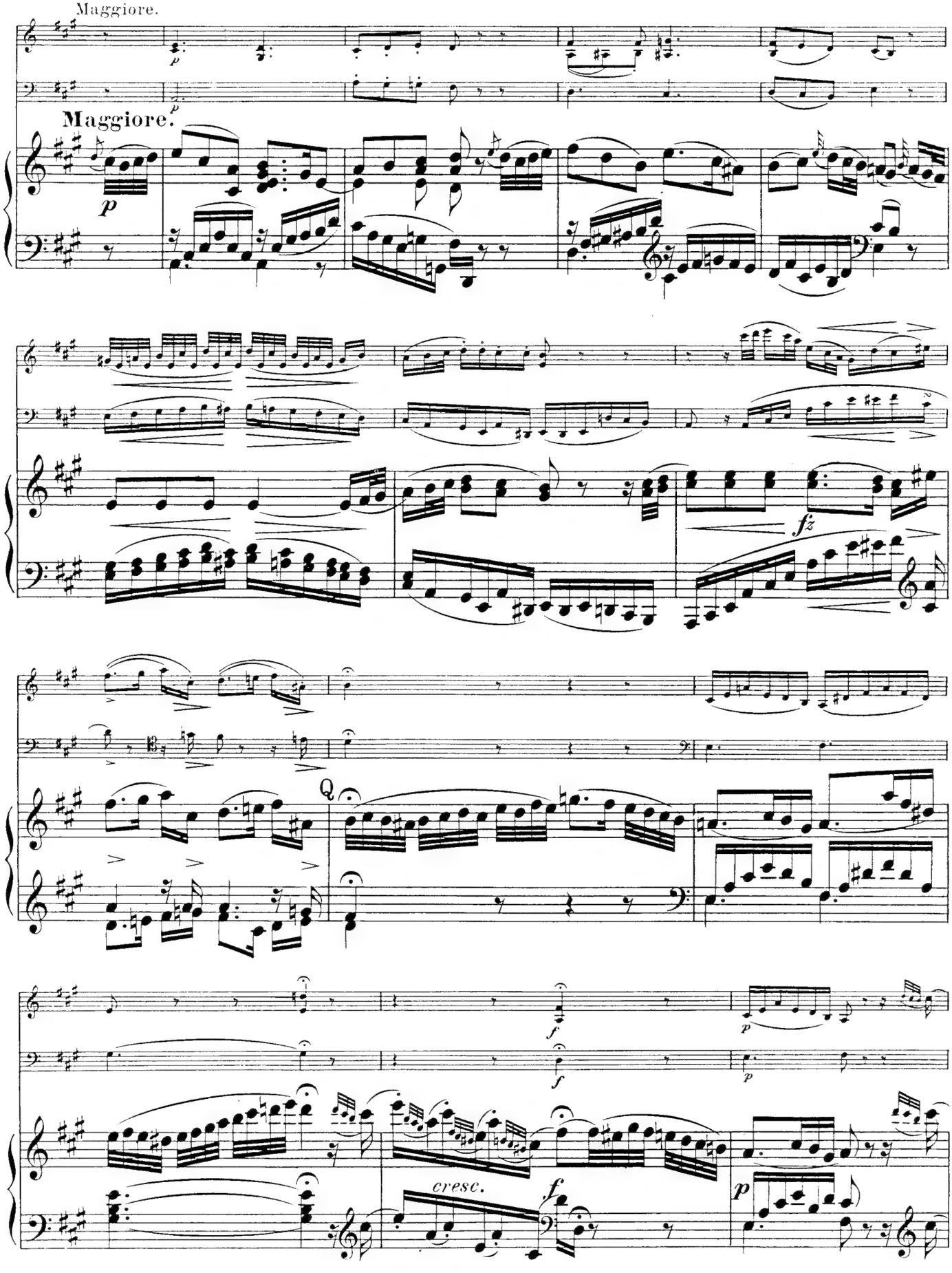
Maggiore.
Maggiore.
p
fz
Q
f
p
cresc.

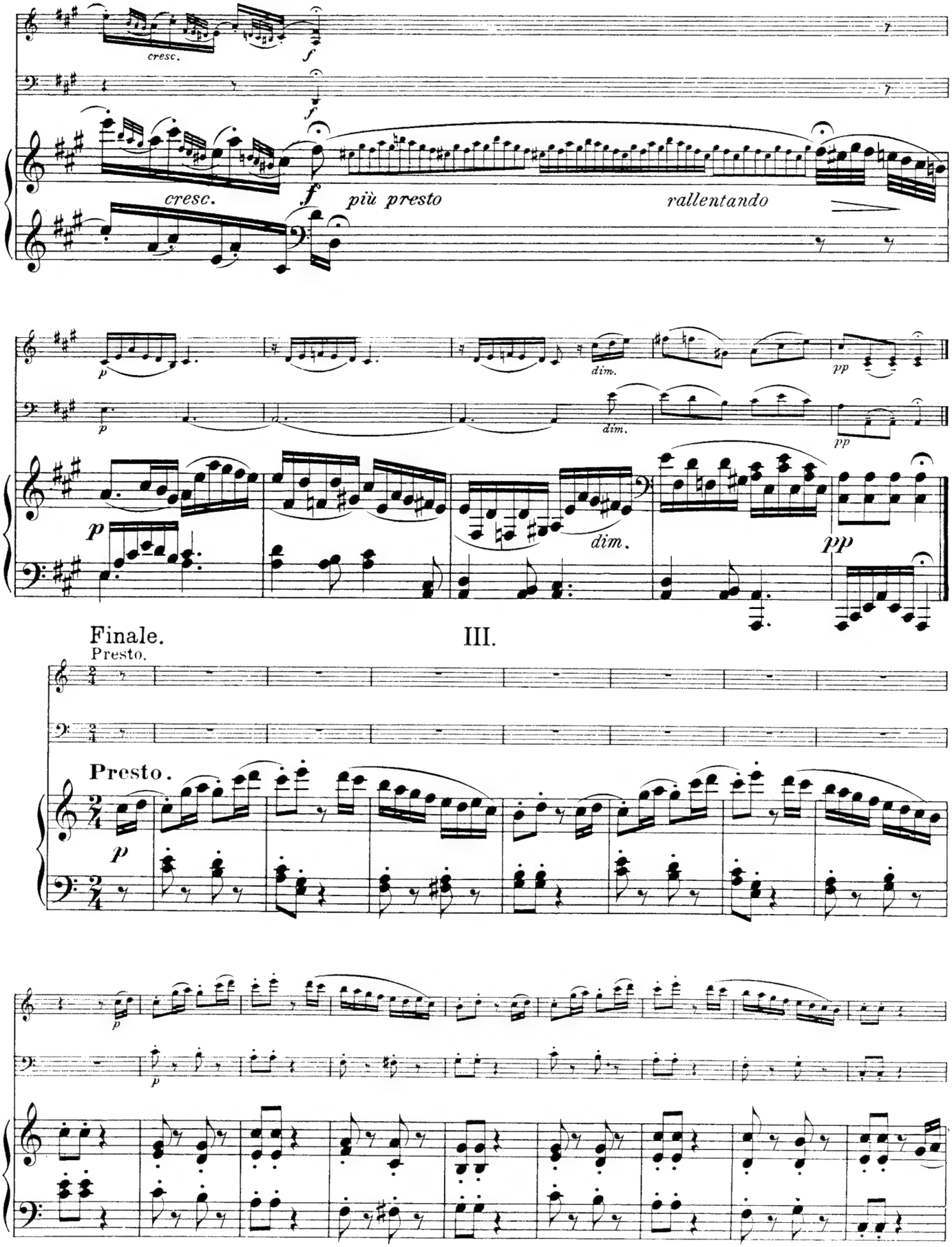
cresc.
f
più presto
rallentando
dim.
pp
Finale.
III.
Presto.
Presto.

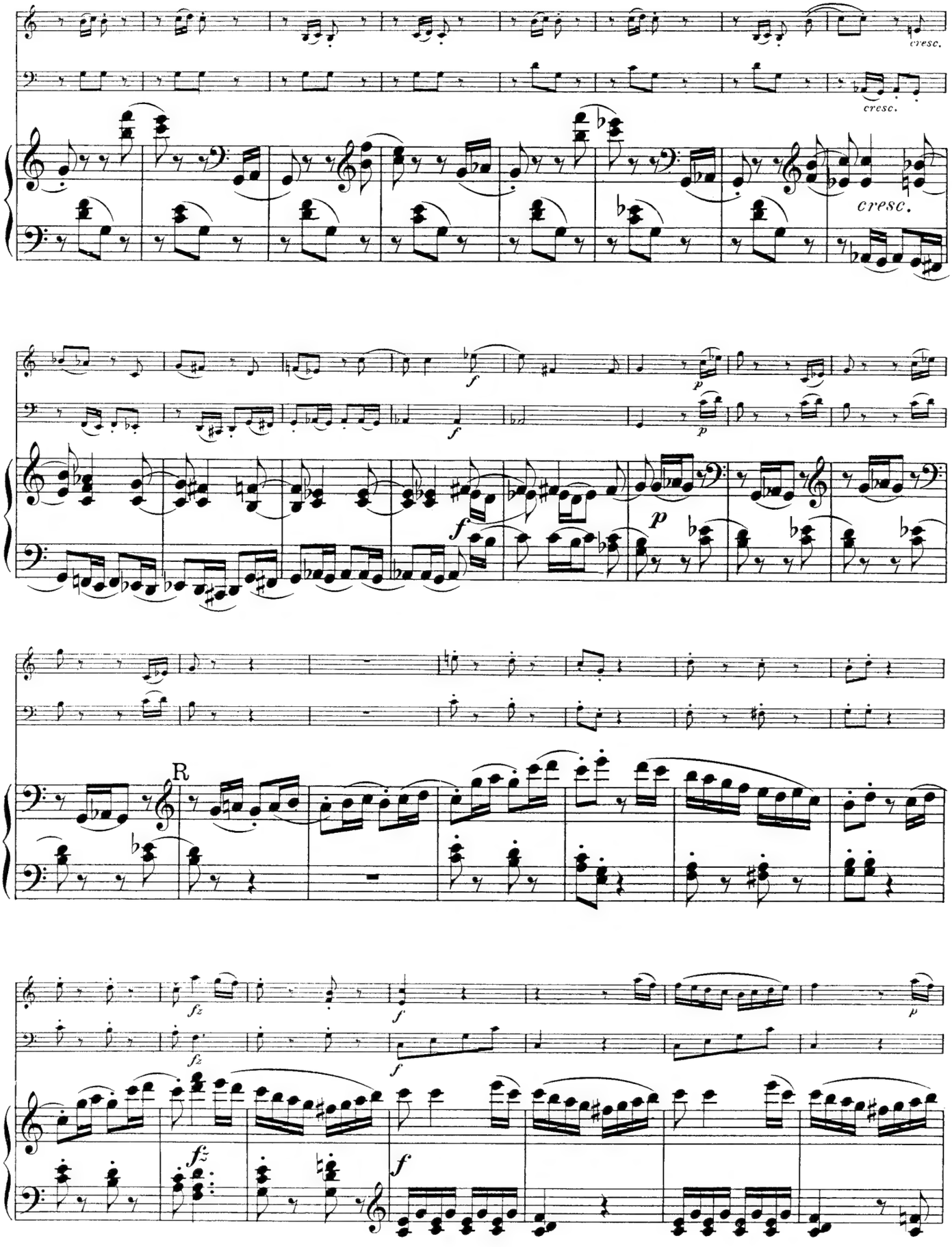
cresc.
cresc.
cresc.
f
f
p
p
f
p
R
fz
f
p
fz
fz
f

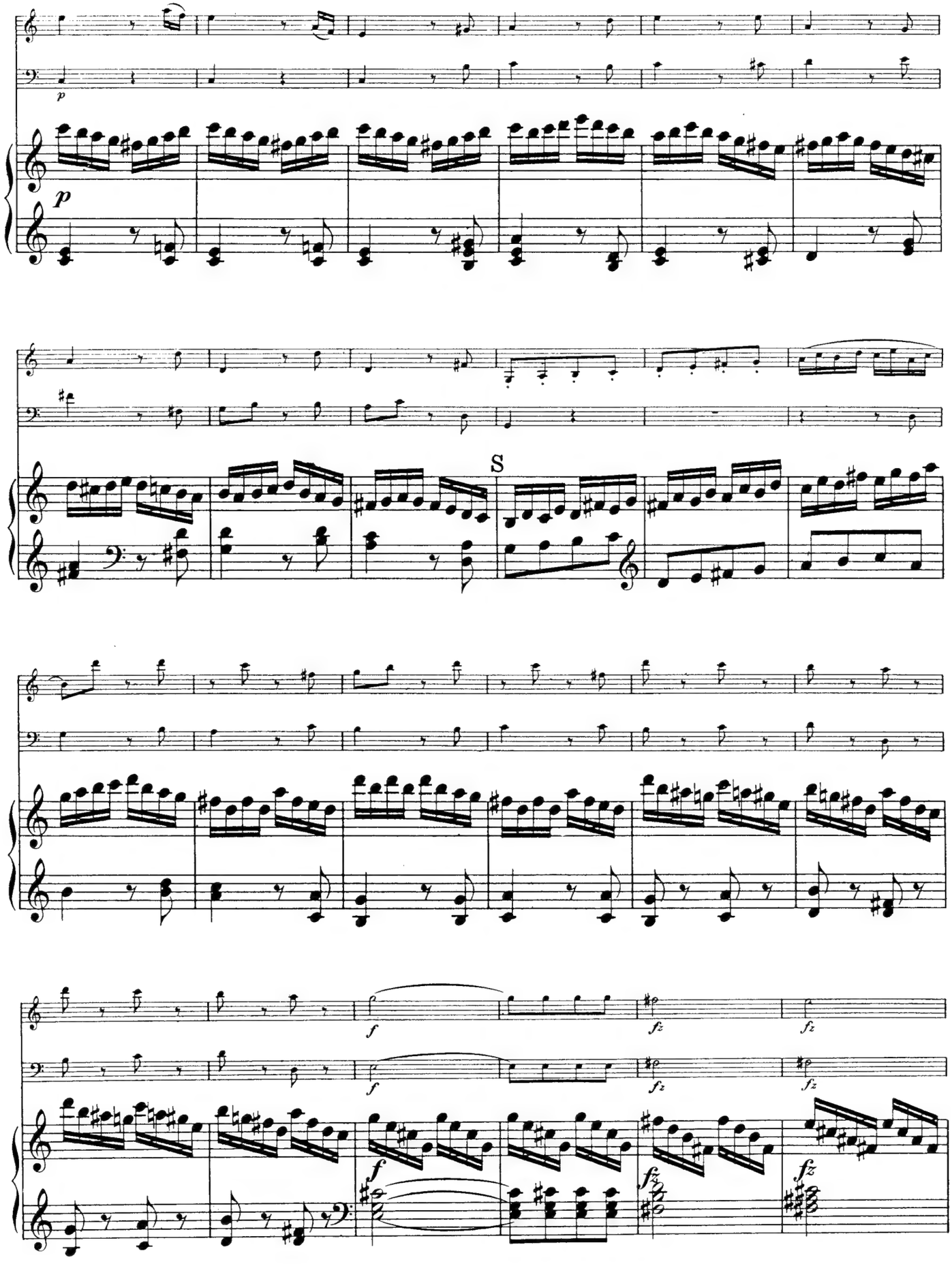
p
p
S
f
fz
fz
f
fz
fz

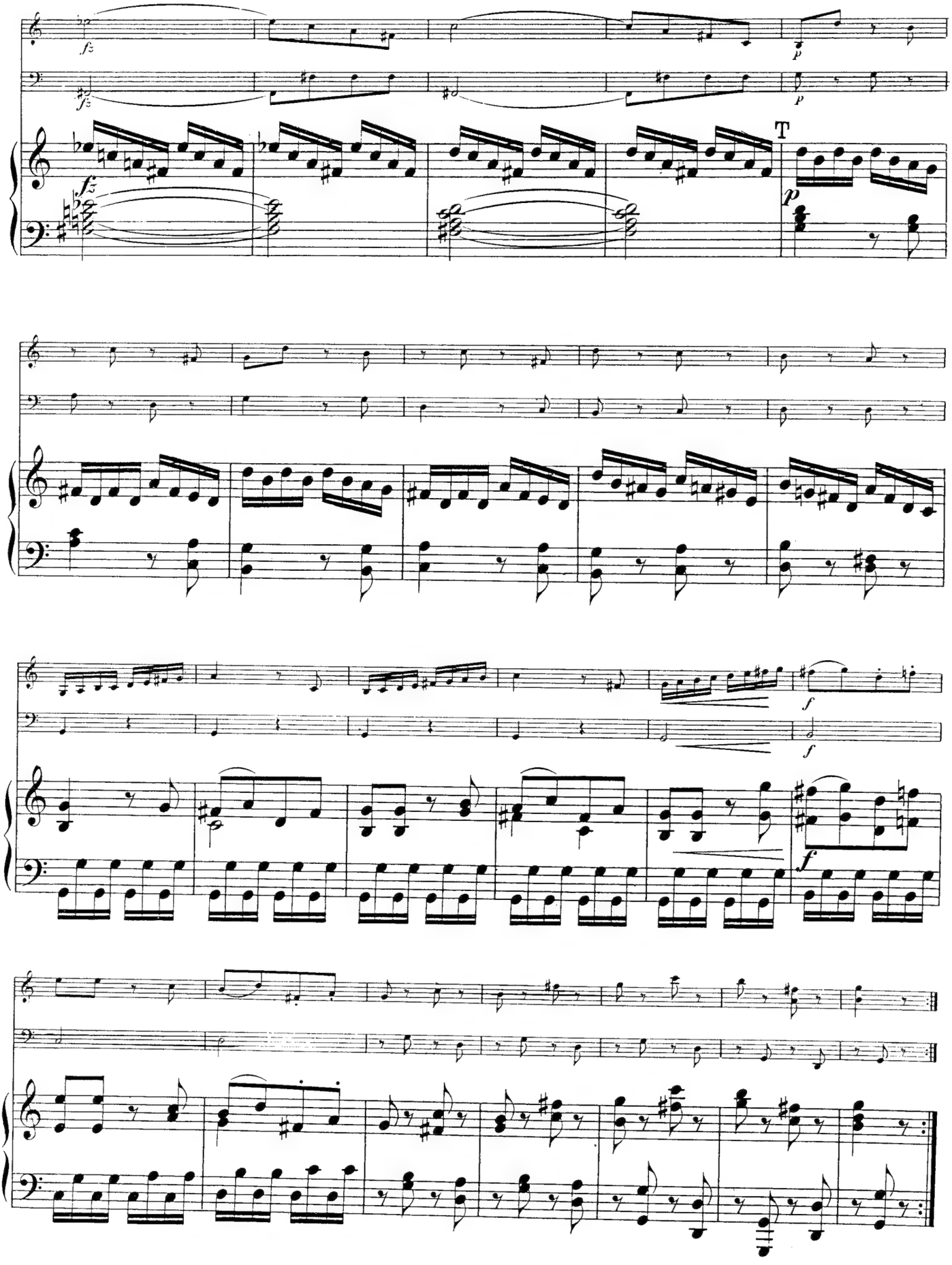
fz
p
T
f

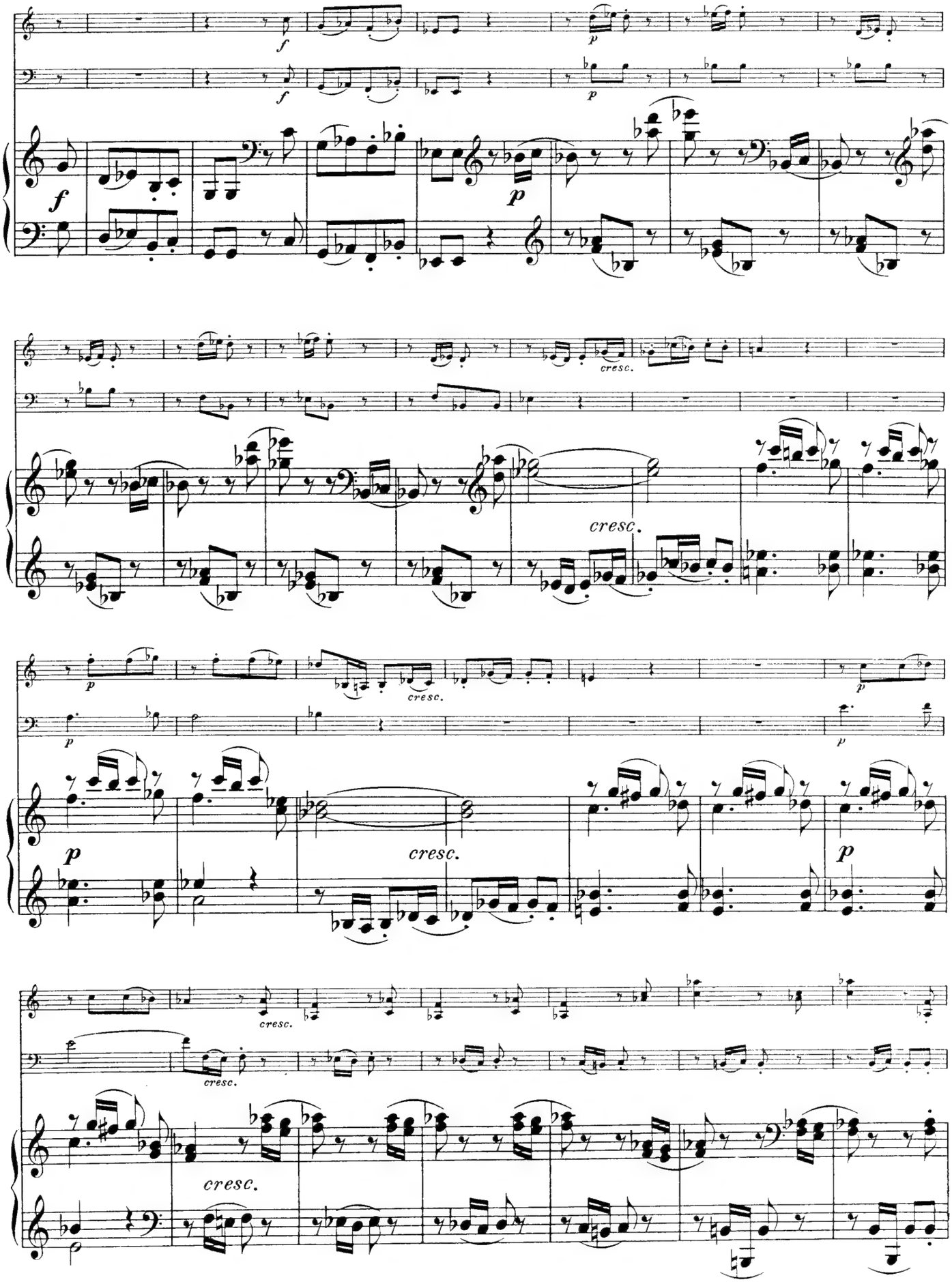
f
p
cresc.
cresc.
p
cresc.
p
p
cresc.
p
cresc.
cresc.
cresc.

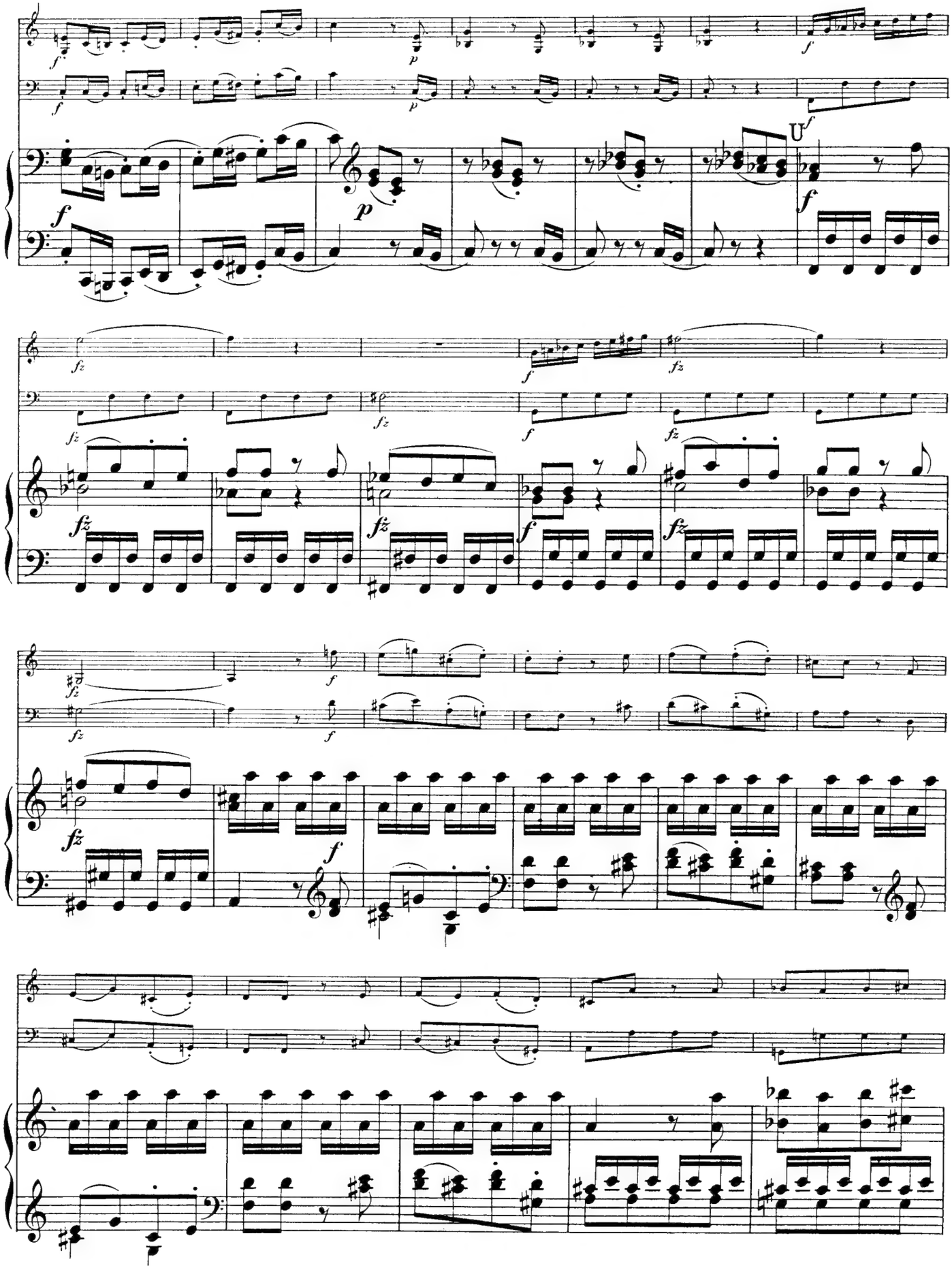

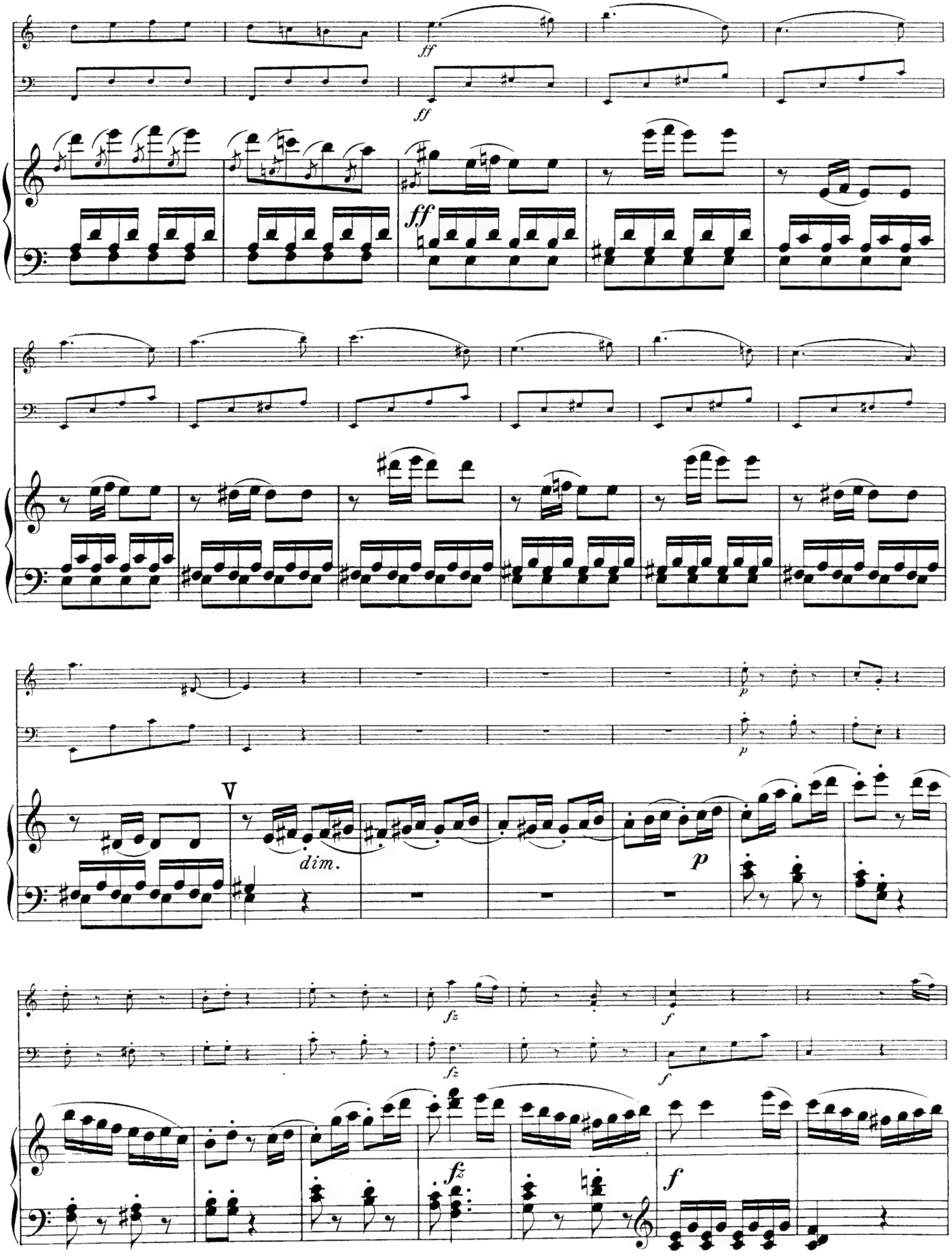
ff
ff
ff
p
p
V
dim.
p
fz
f
fz
f
fz
f

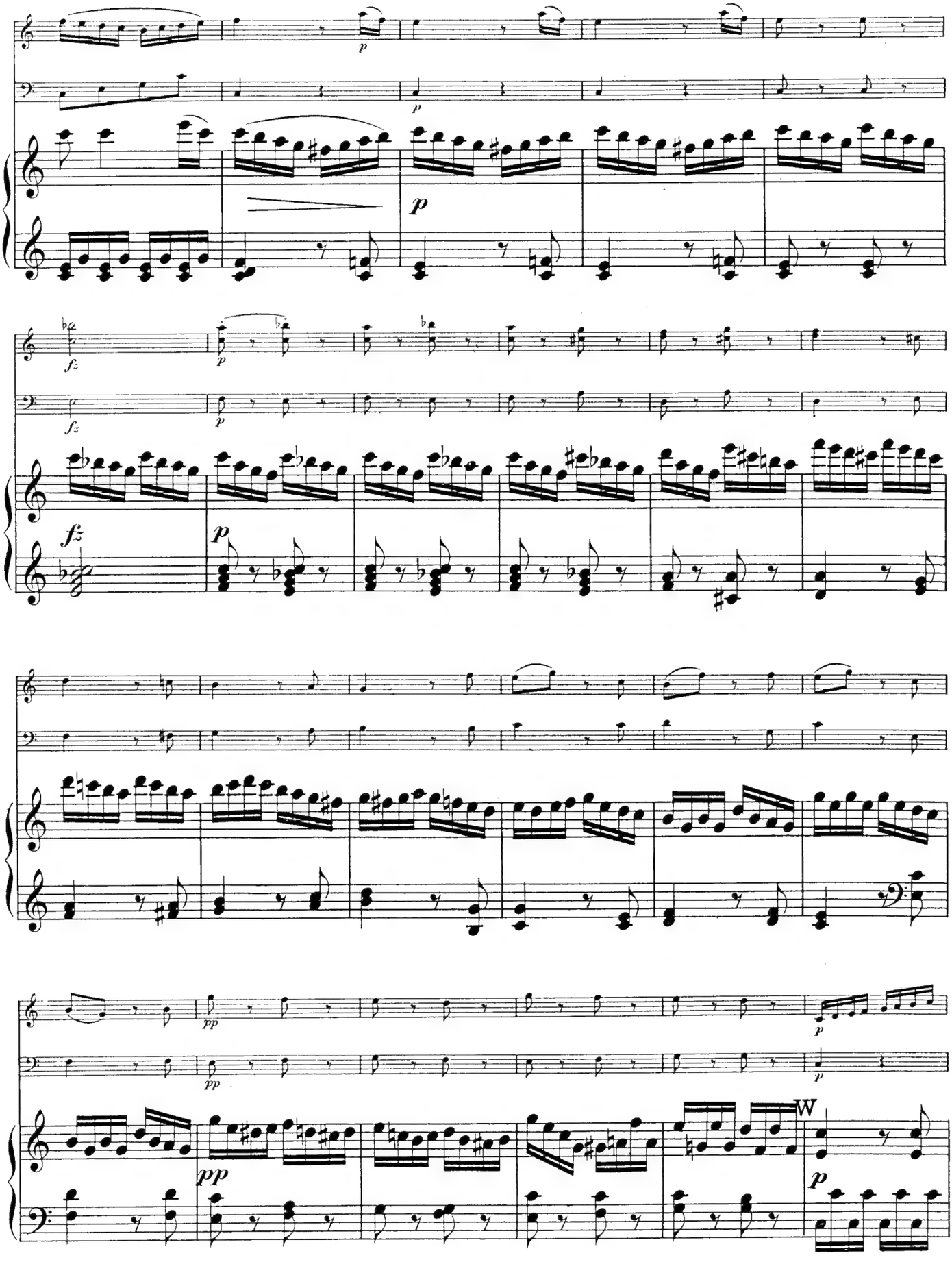
p
p
p
fz
fz
p
fz
p
pp
pp
p
p
W
p

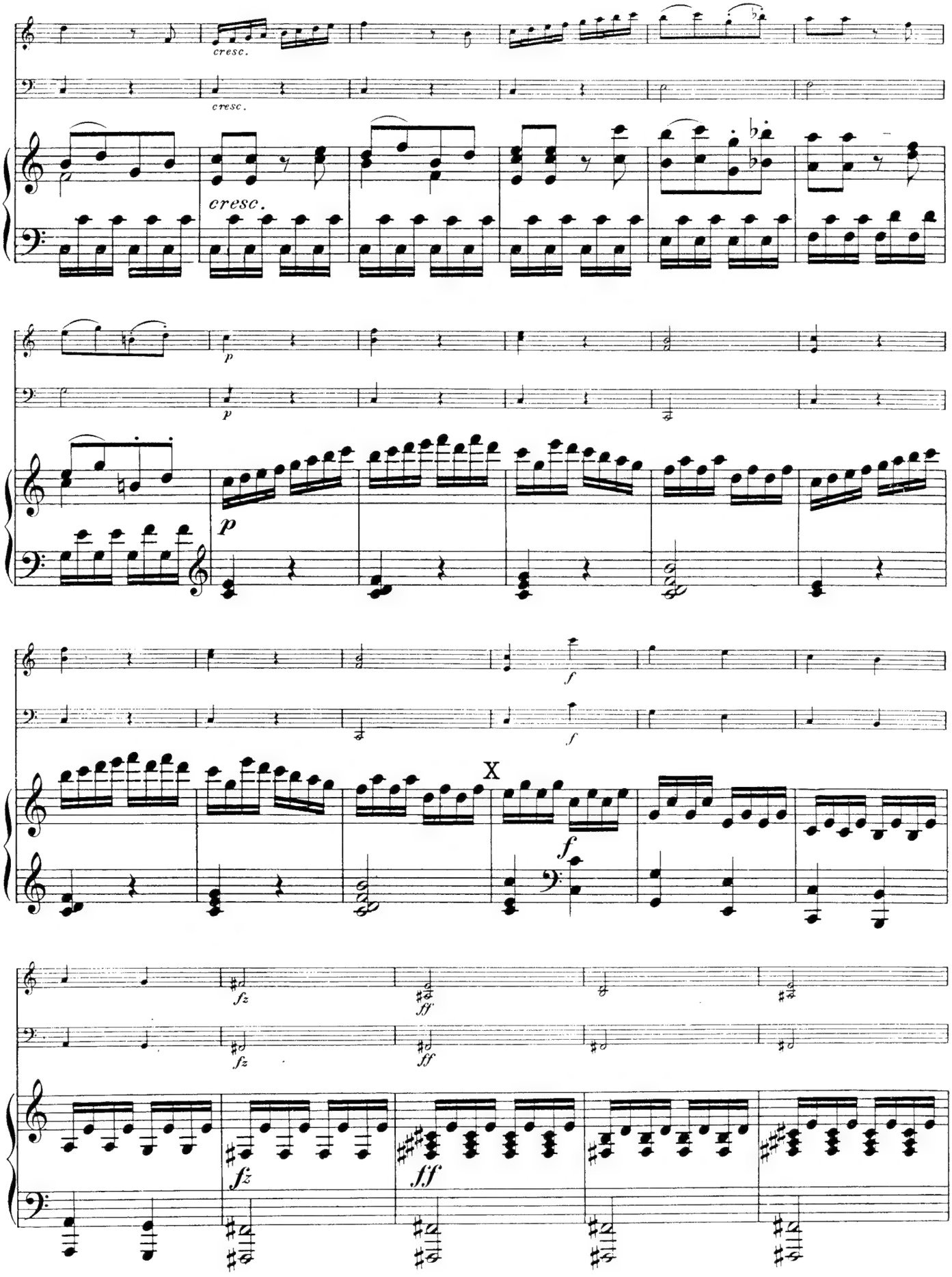
cresc.
cresc.
cresc.
p
p
p
f
f
X
f
fz
ff
fz
ff
fz
ff

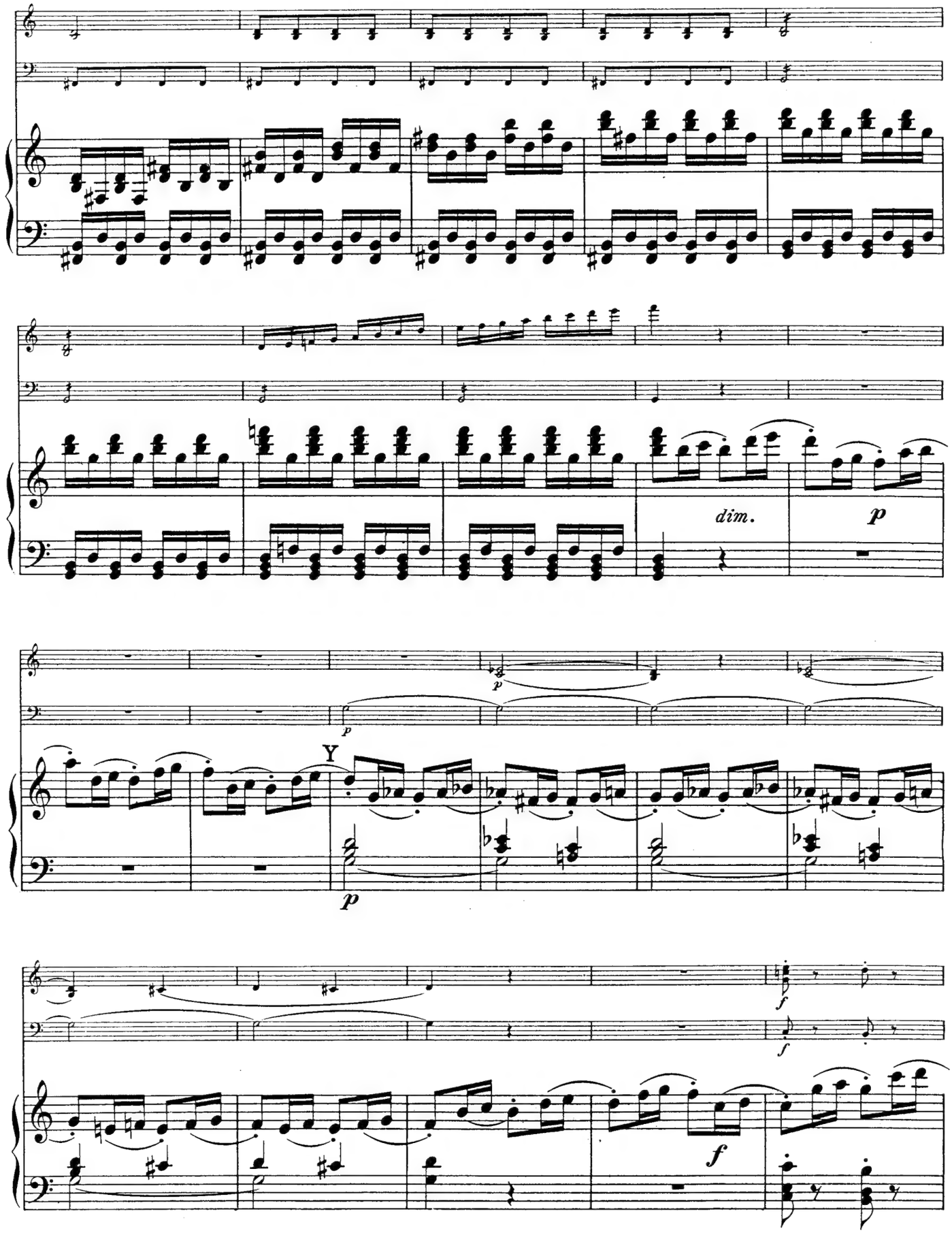
dim.
p
p
p
Y
p
f
f
f

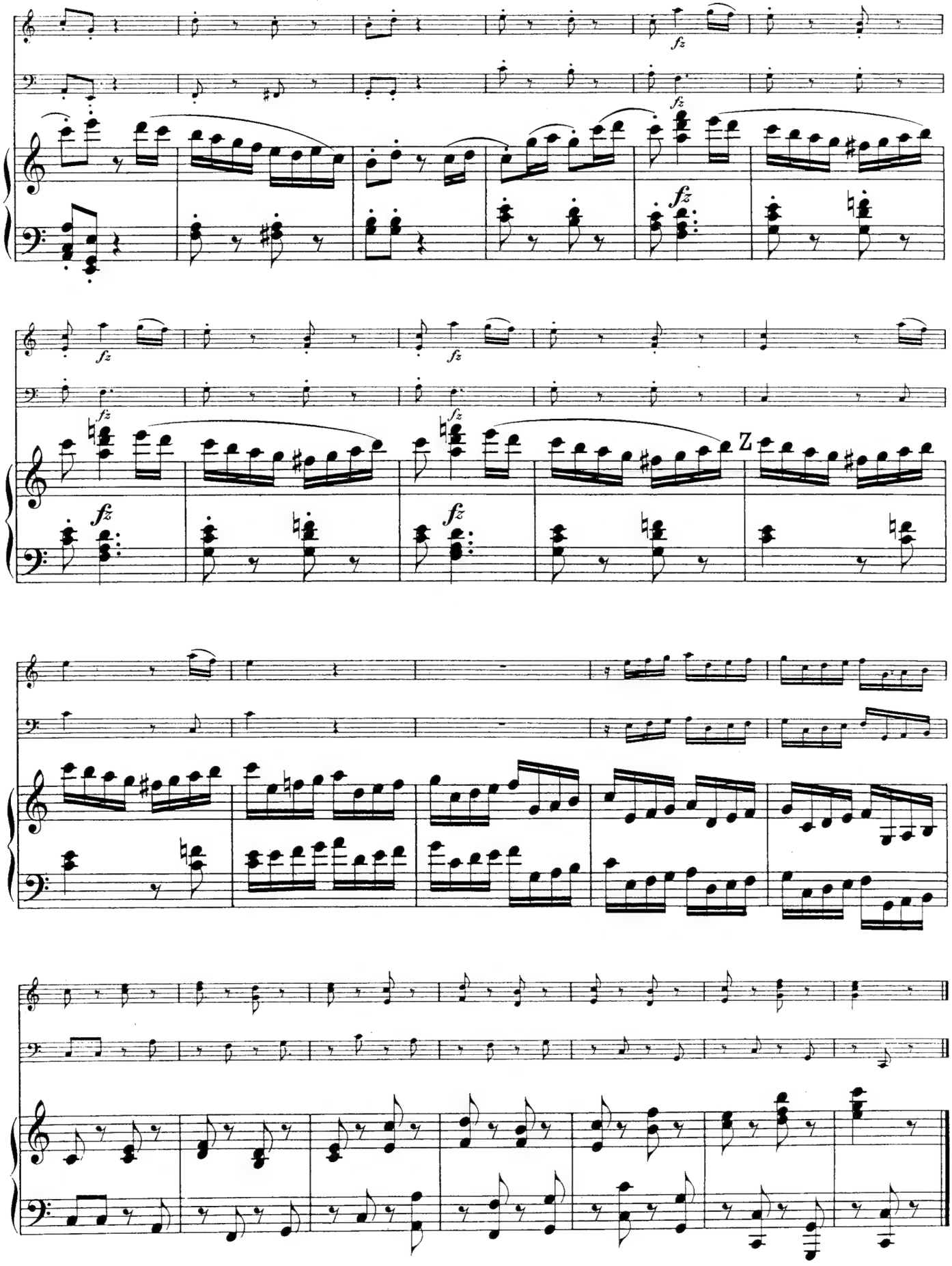
fz
Z

PIANO TRIO IN E MAJOR

Hob. XV: No. 28

I.

(before 1797)

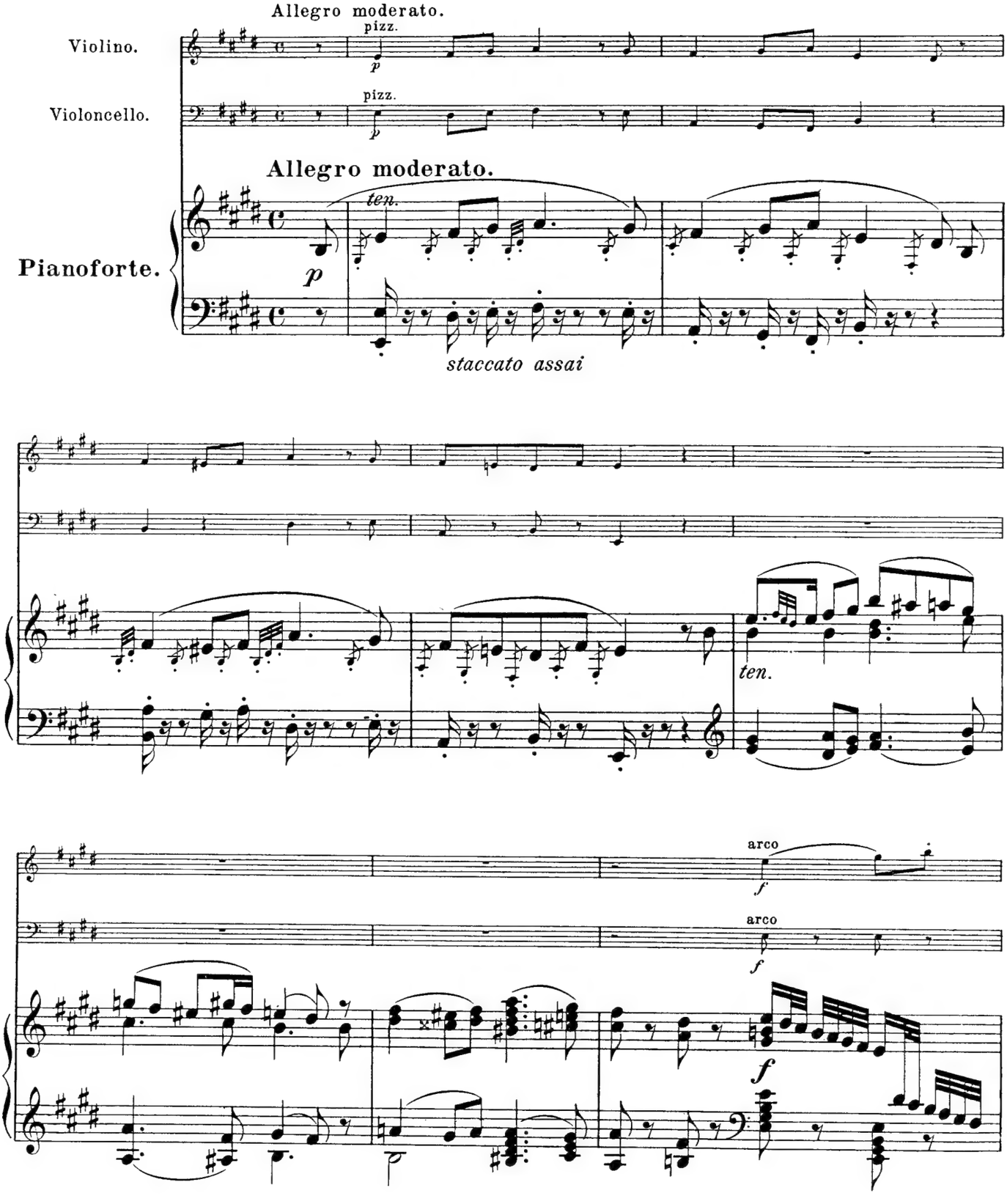

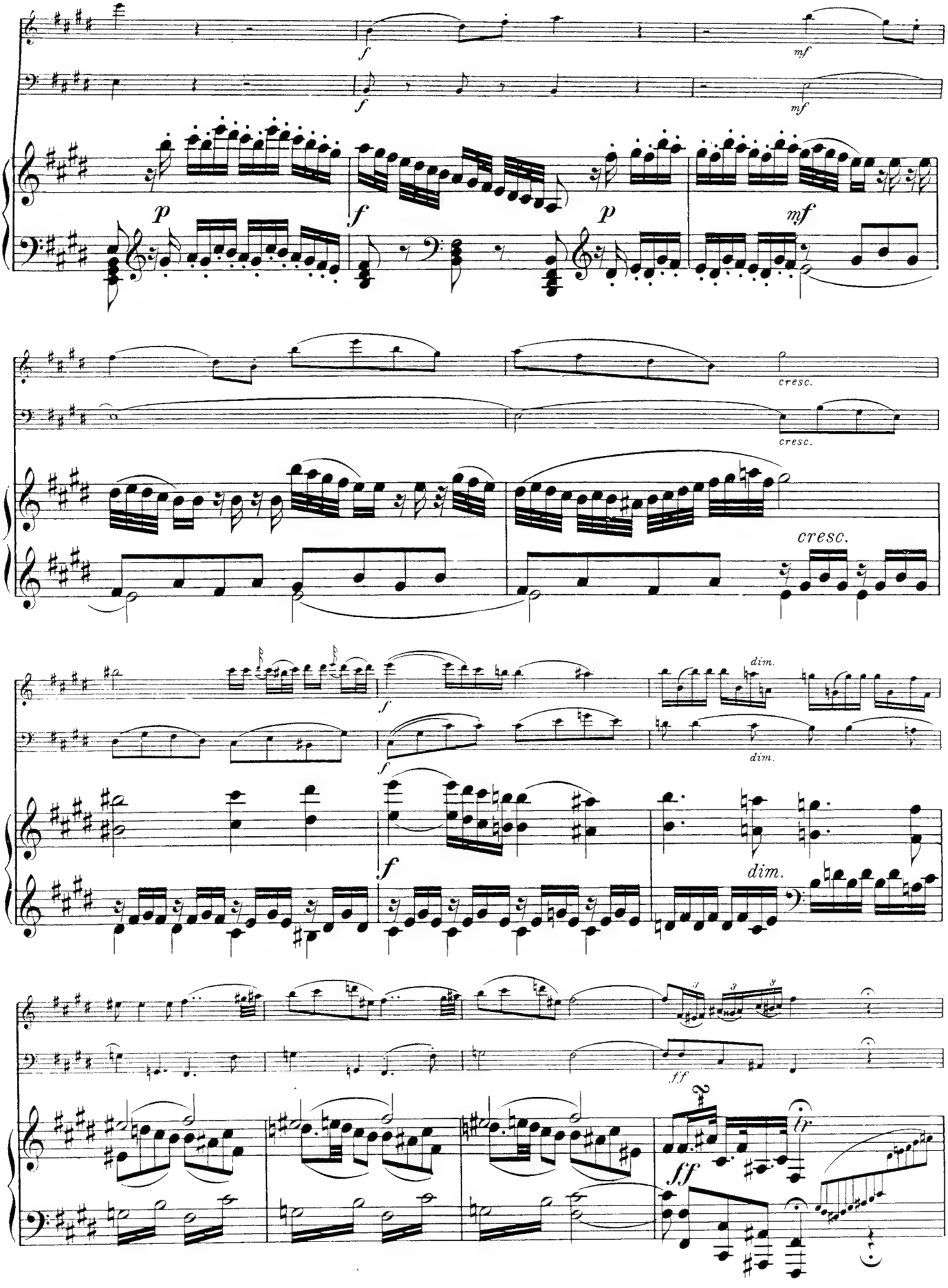
f
mf
p
cresc.
dim.
ff
tr

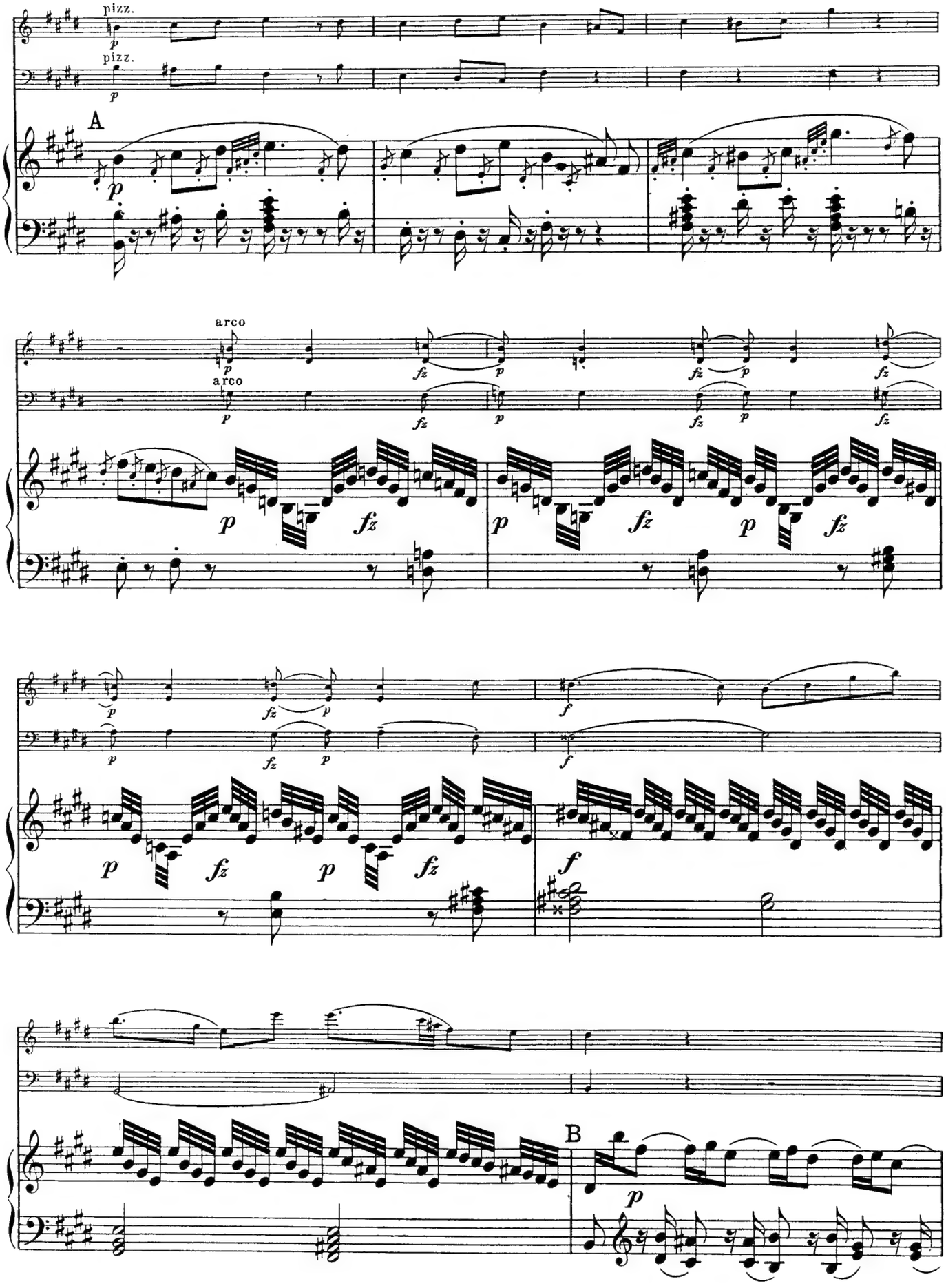
pizz.
pizz.
A
arco
arco
B

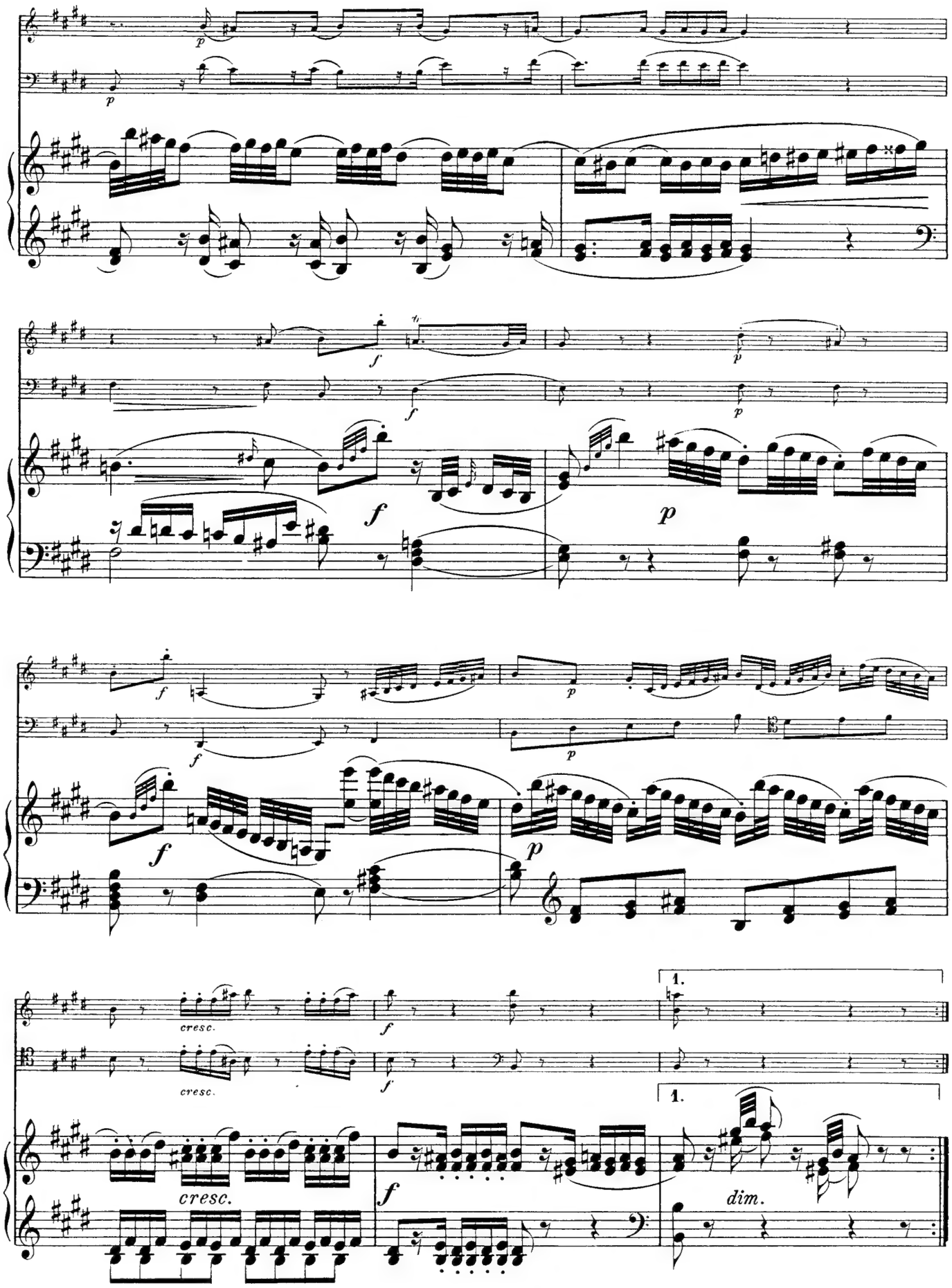
p
p
f
f
p
f
p
f
f
p
f
p
cresc.
cresc.
f
f
1.
1.
cresc.
f
dim.

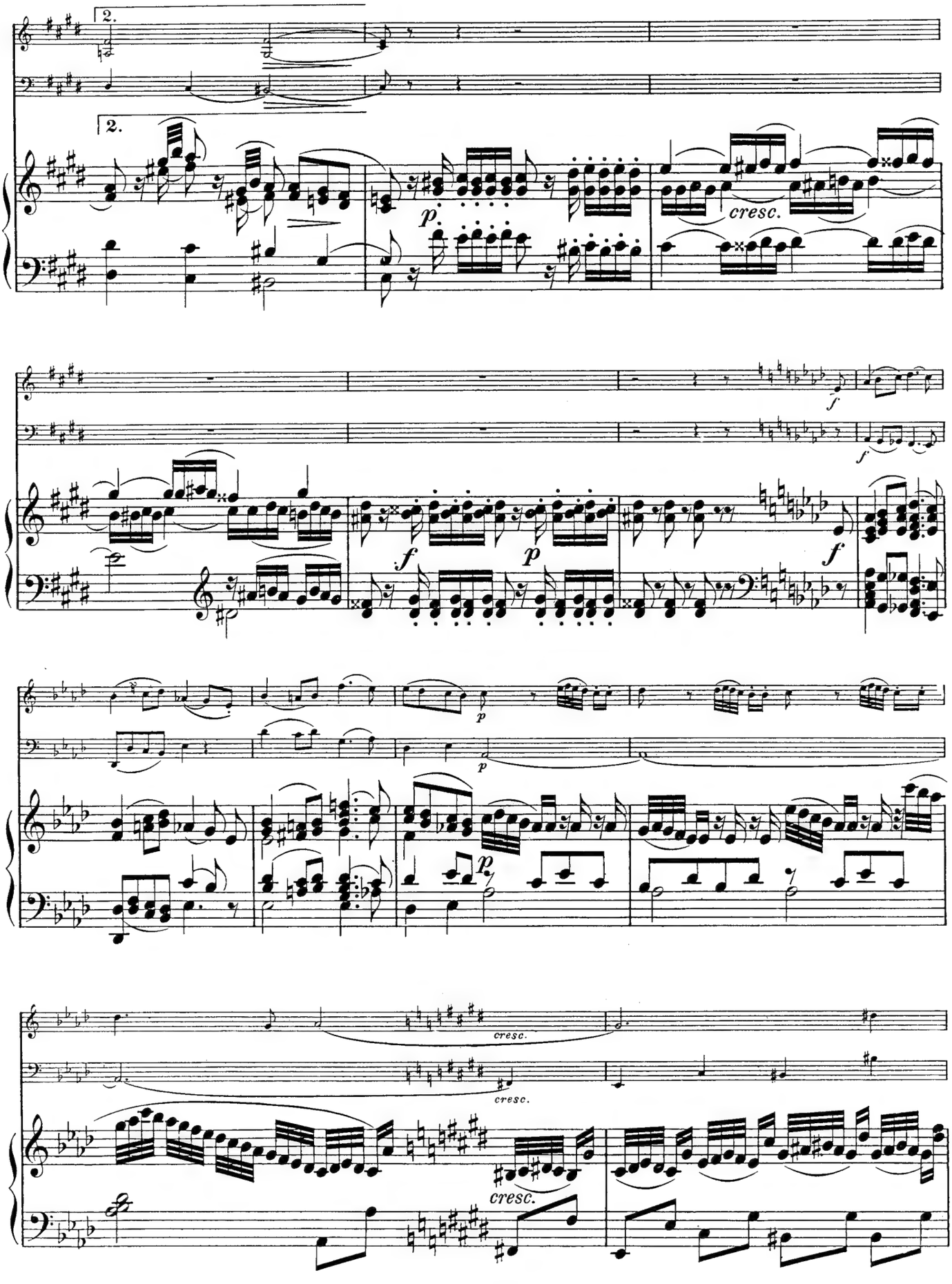
2.
2.
p
cresc.
f
f
f
p
p
p
cresc.
cresc.
cresc.

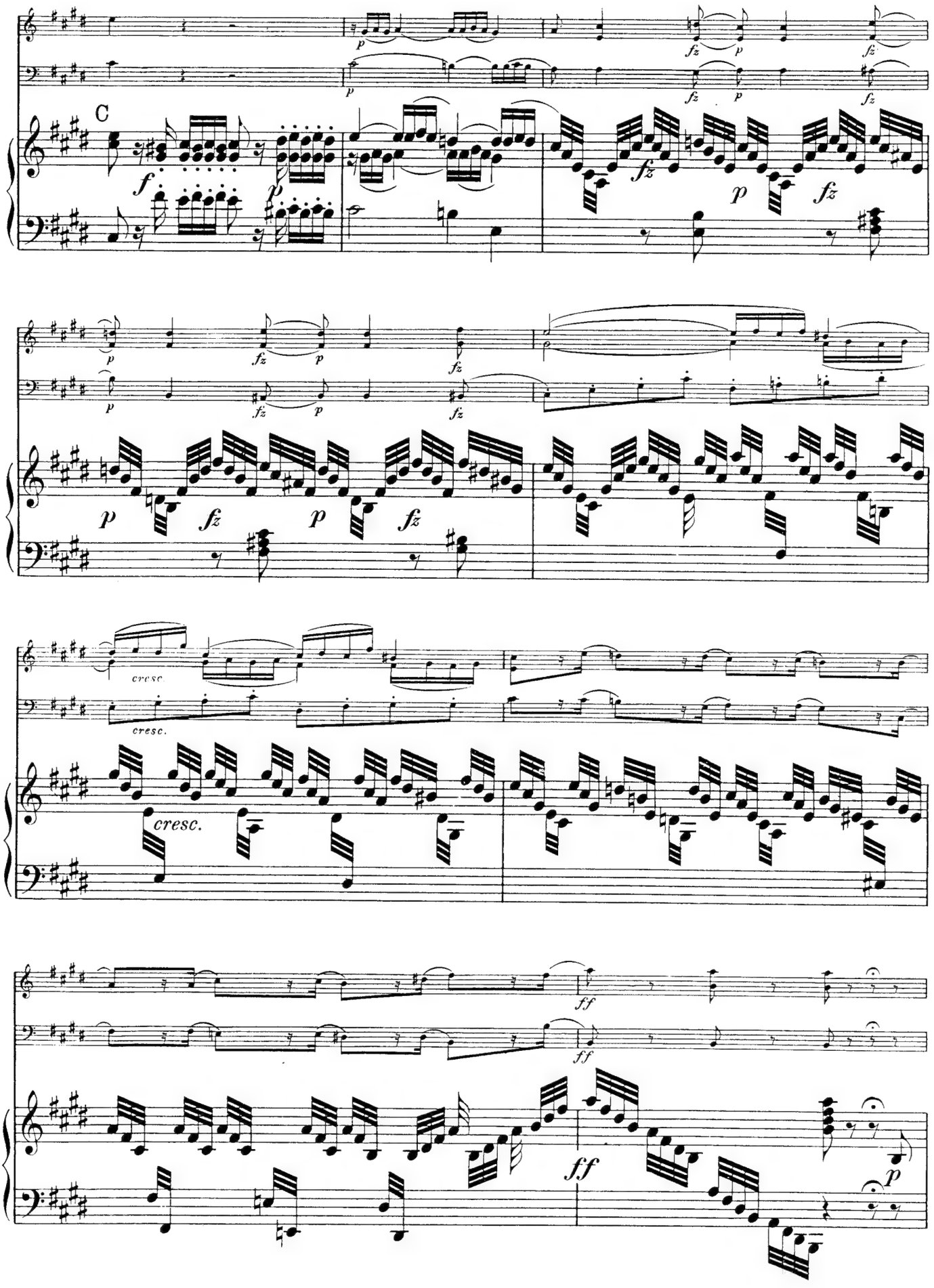
C
cresc.
cresc.
cresc.

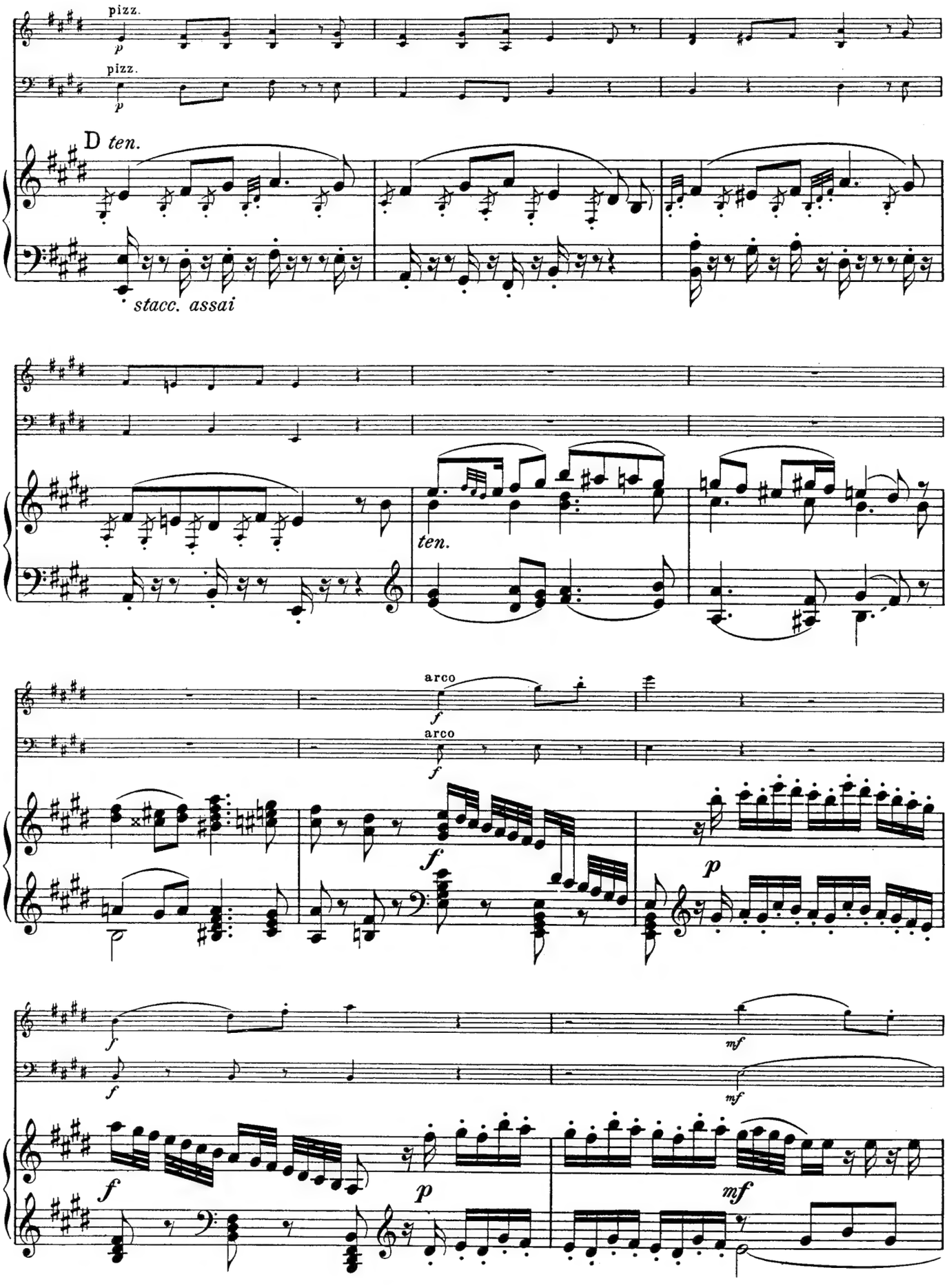
pizz.
p
pizz.
p
D ten.
stacc. assai
ten.
arco
f
arco
f
f
p
f
mf
f
mf
f
p
mf

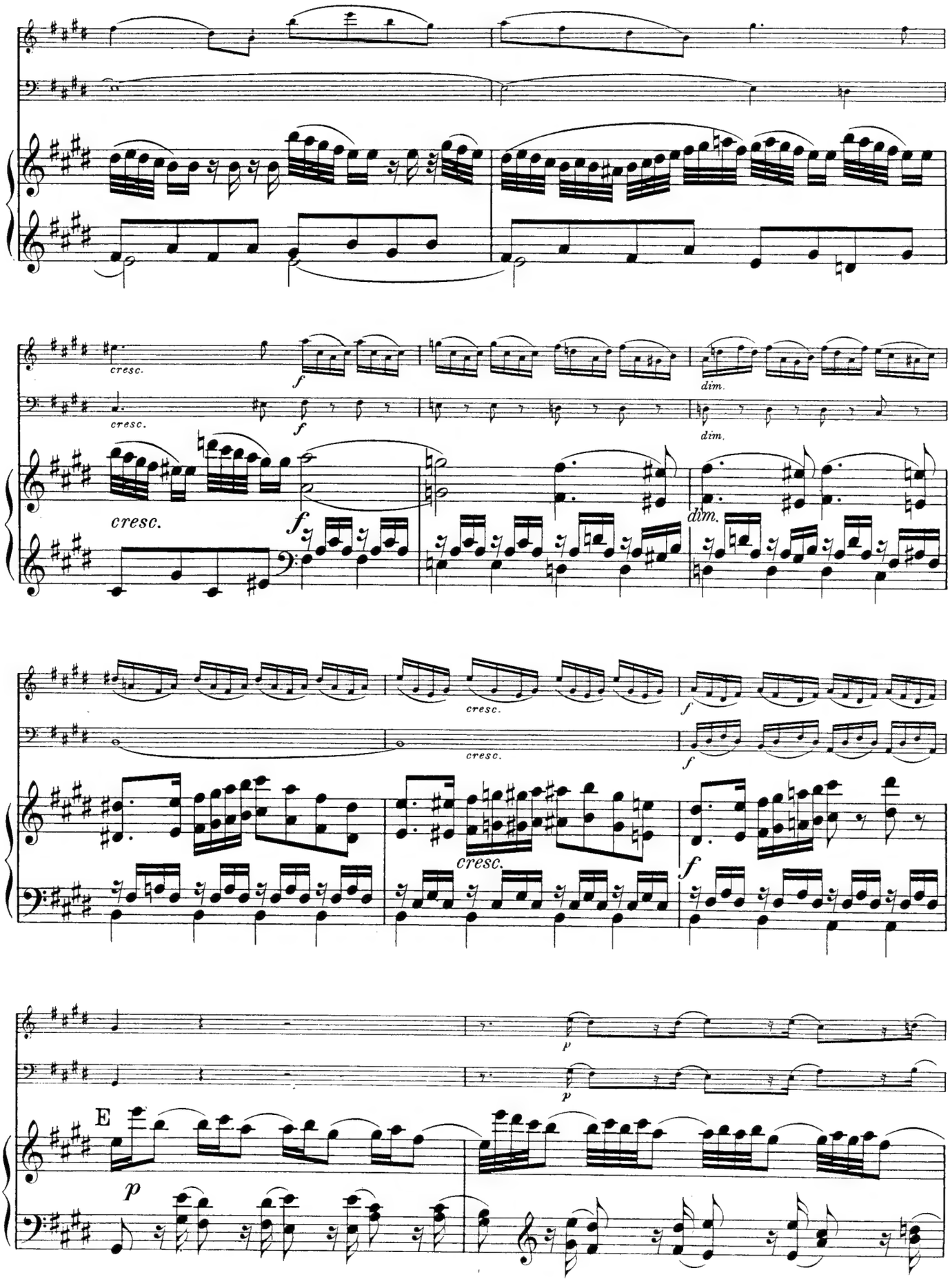
cresc.
f
dim.
cresc.
f
dim.
cresc.
f
dim.
cresc.
cresc.
f
cresc.
f
p
p
E
p

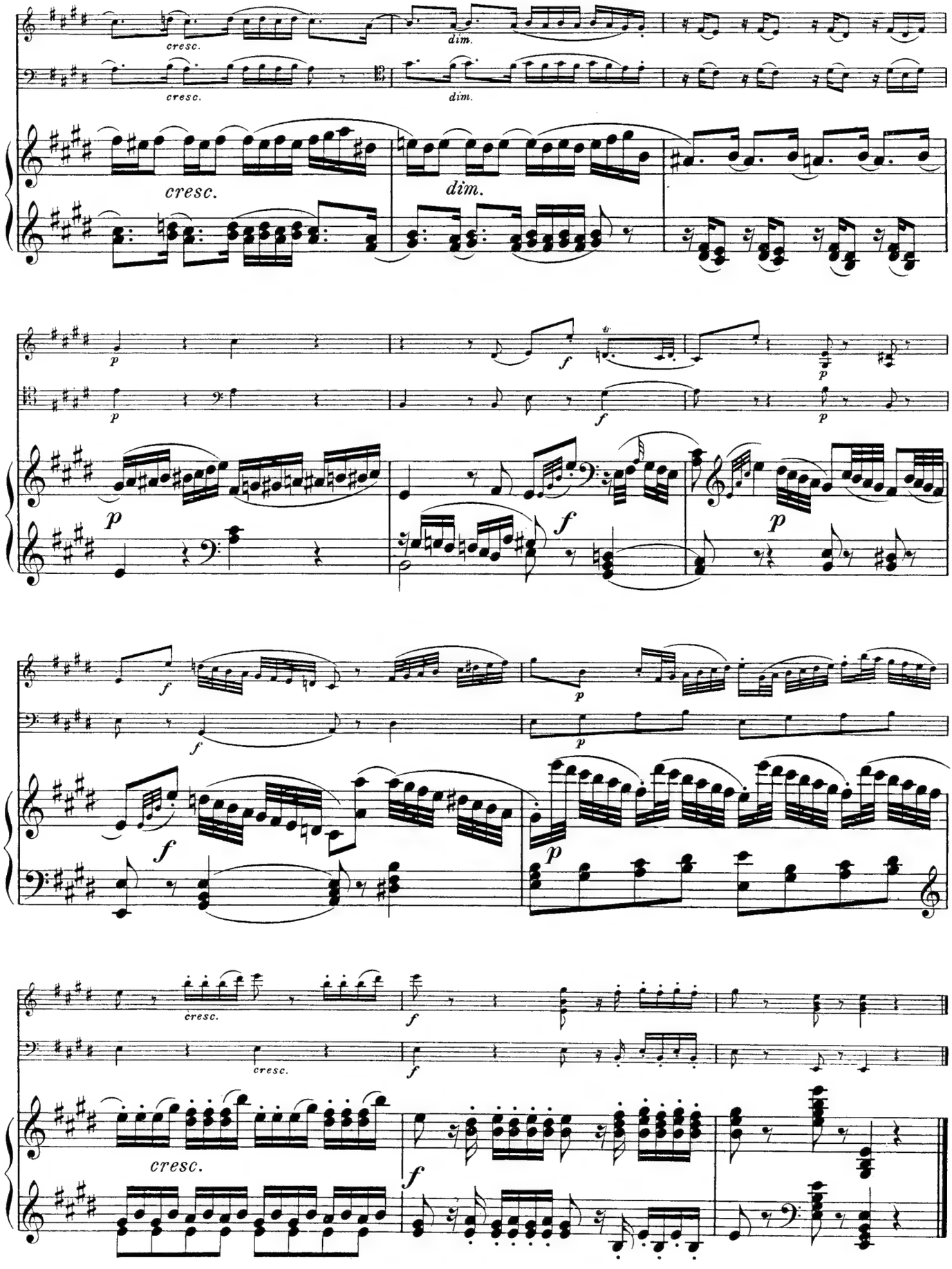
cresc.
dim.
cresc.
dim.
cresc.
dim.
p
f
p
p
f
p
p
f
f
p
f
p
cresc.
cresc.
f
f
cresc.
f

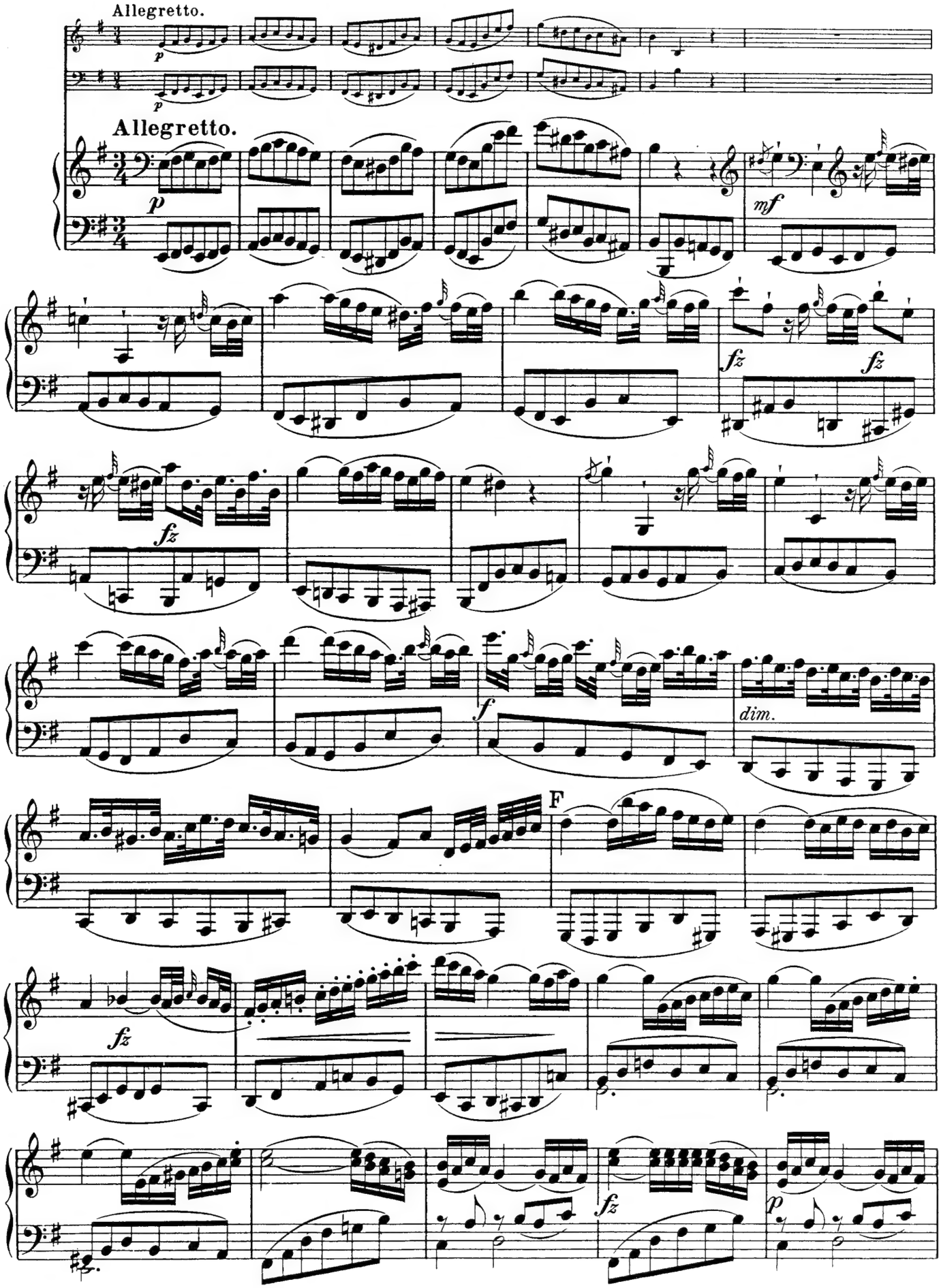
Allegretto.
Allegretto.
F

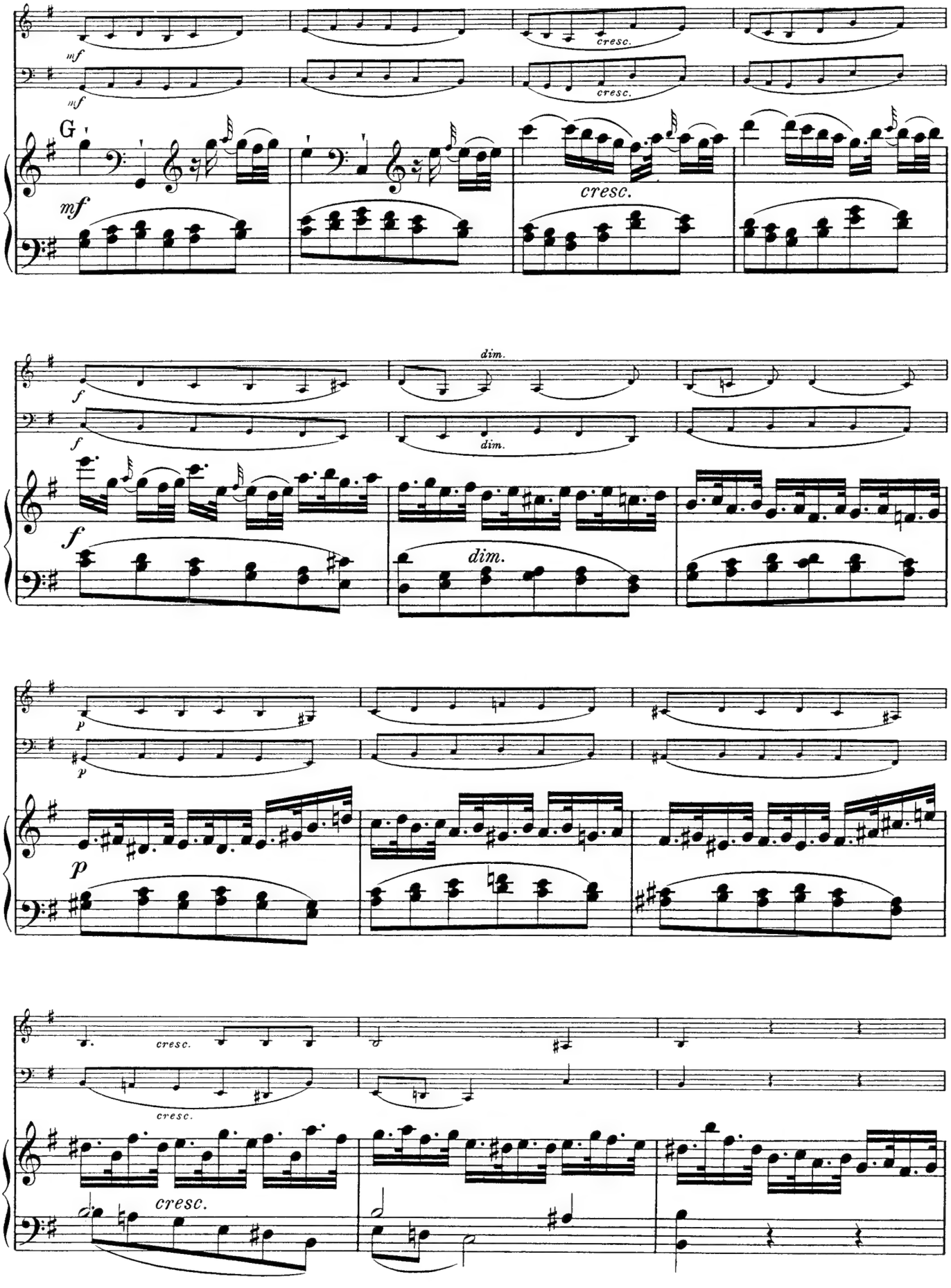
mf
cresc.
mf
cresc.
G
mf
cresc.
f
dim.
f
dim.
f
dim.
p
p
p
cresc.
cresc.
cresc.

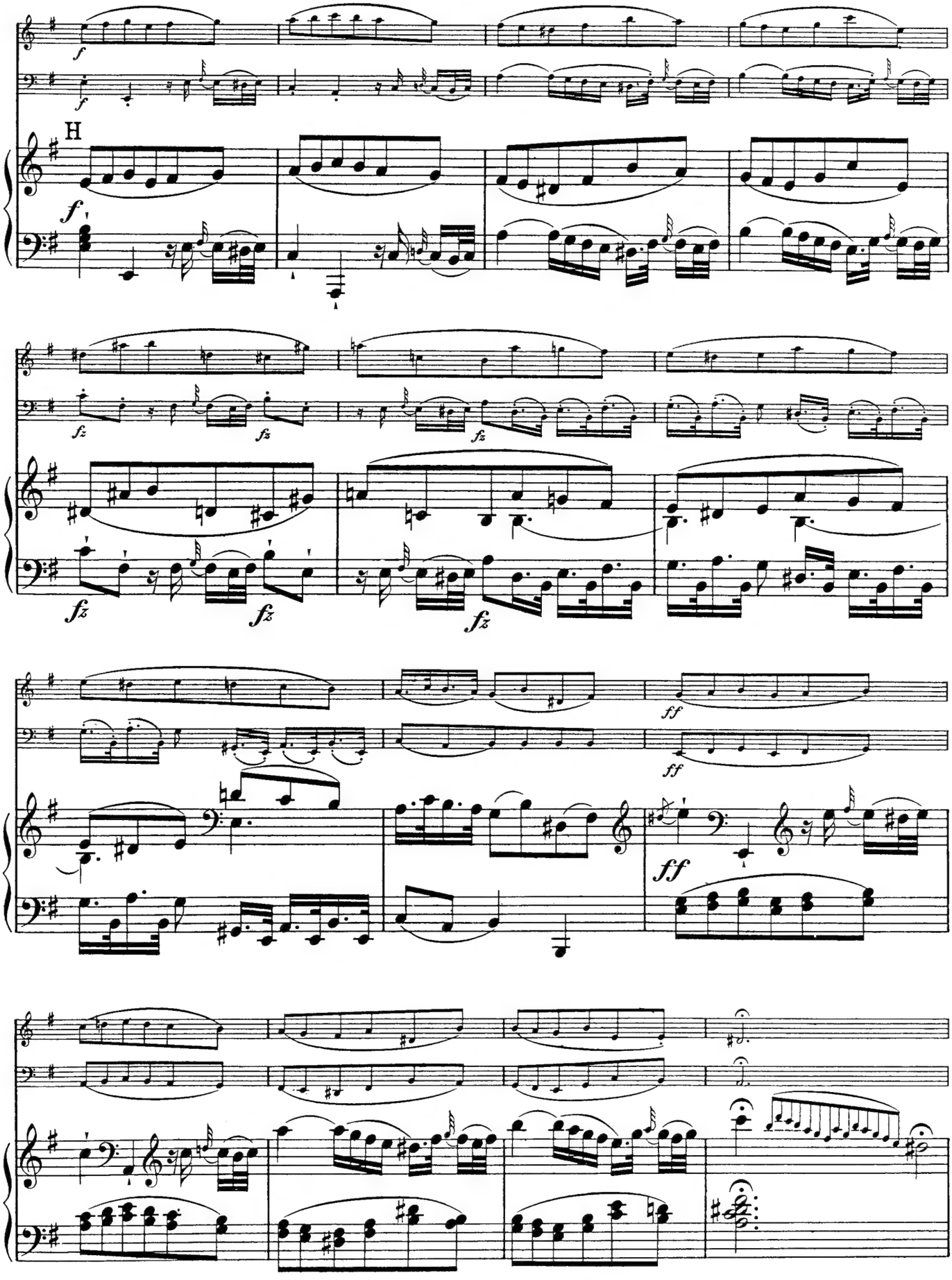
H
f
fz
ff

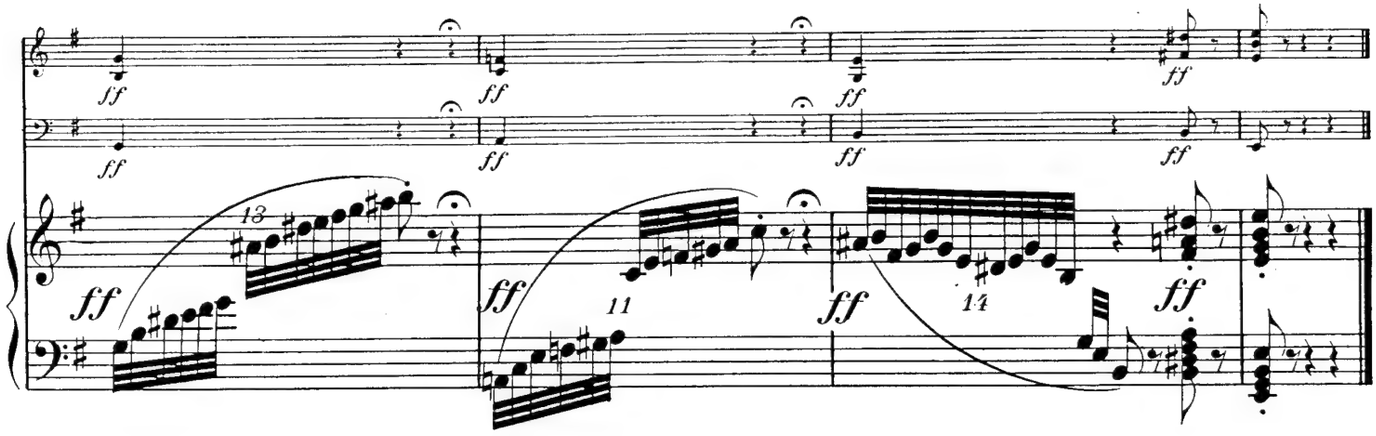

III.

Finale.
Allegro.

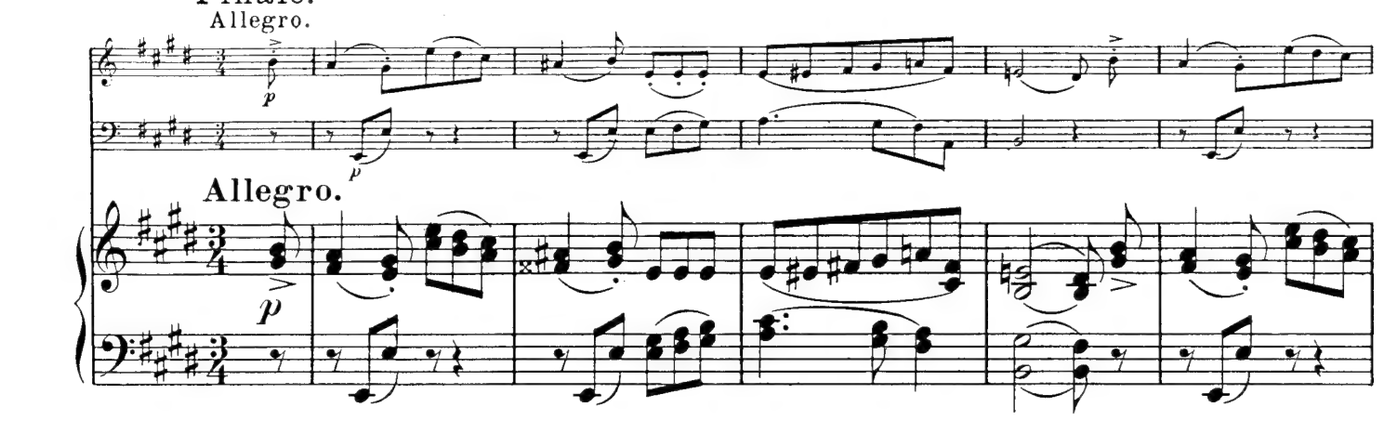

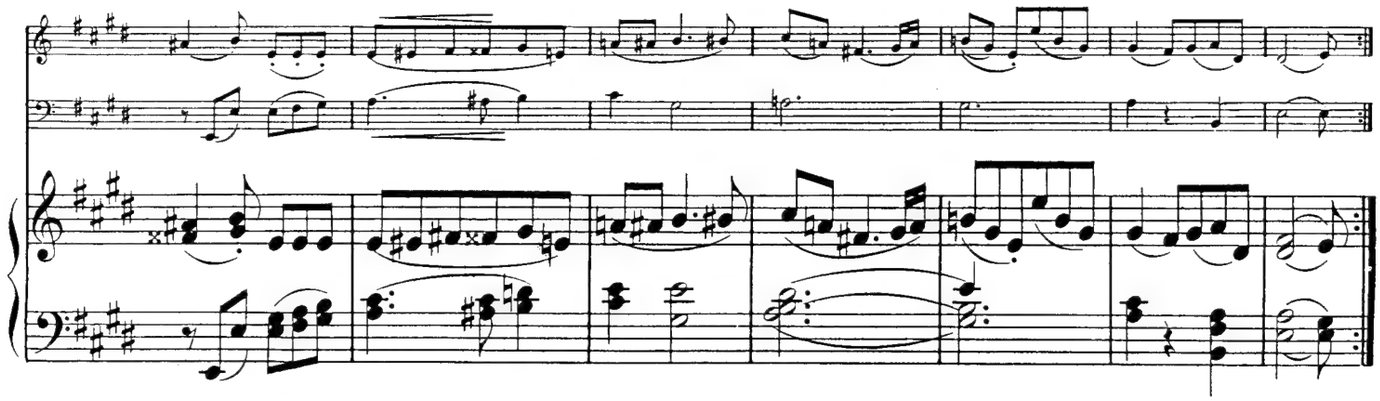

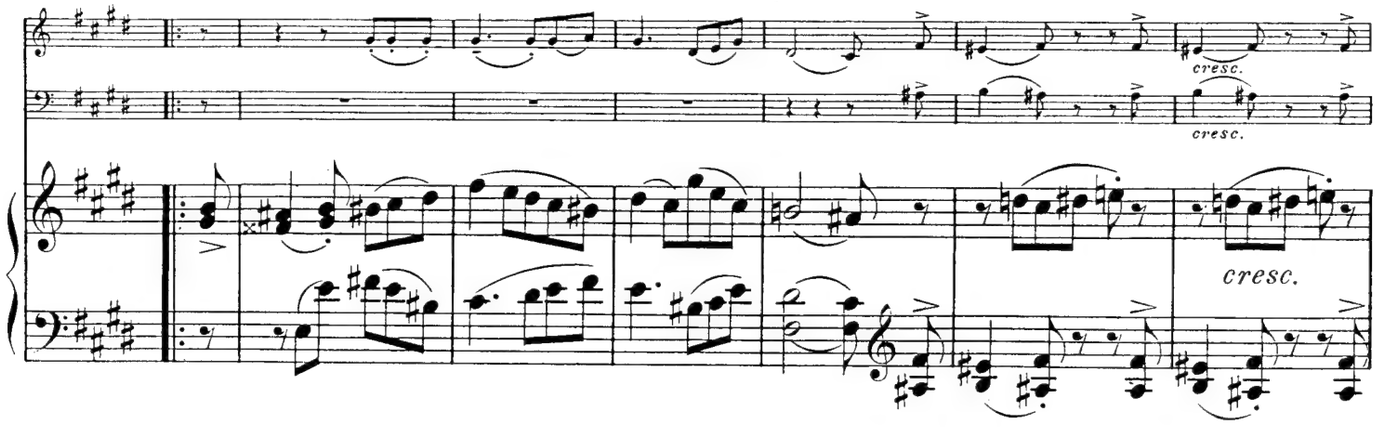

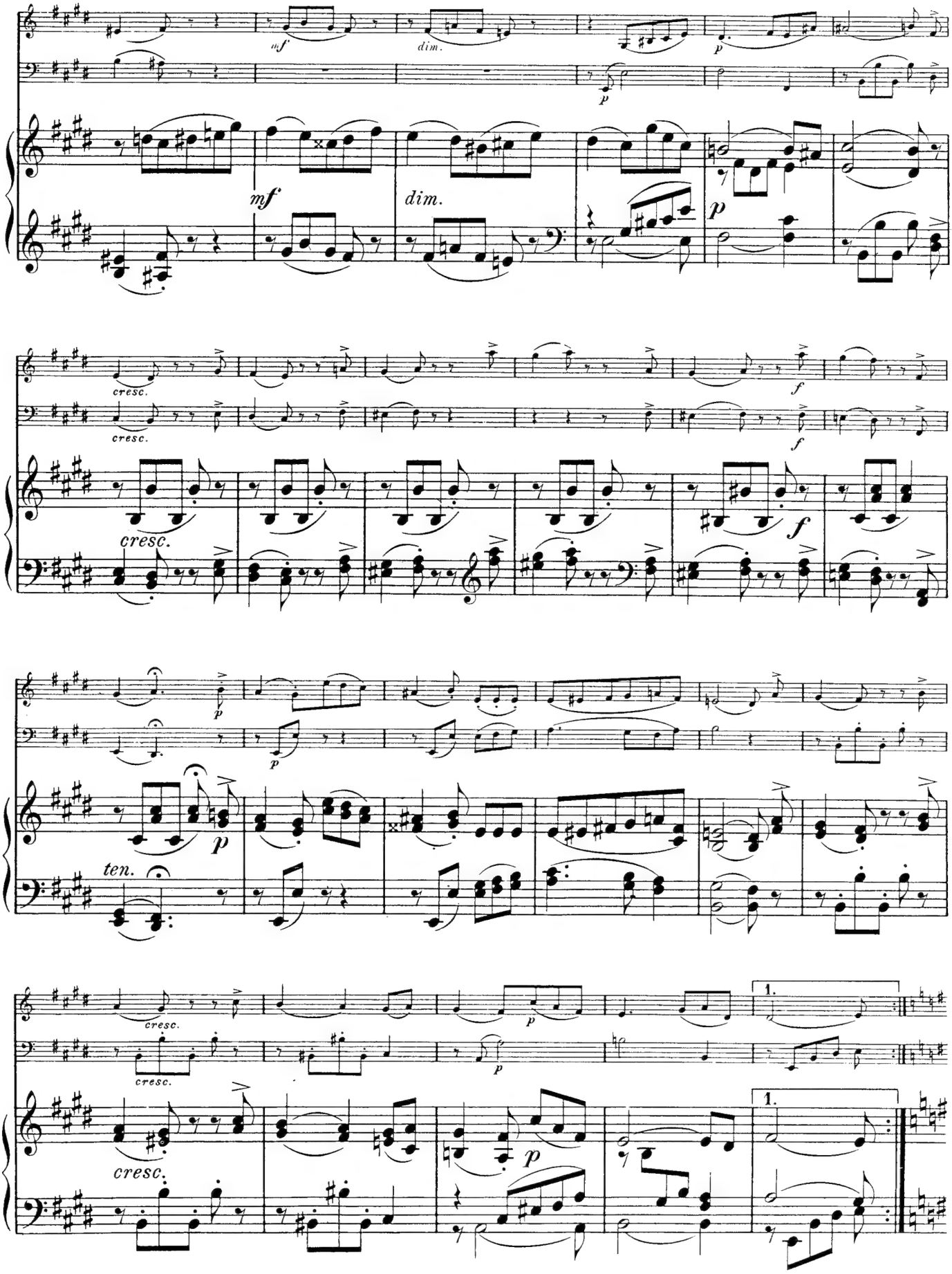
mf
dim.
p
cresc.
f
ten.
1.

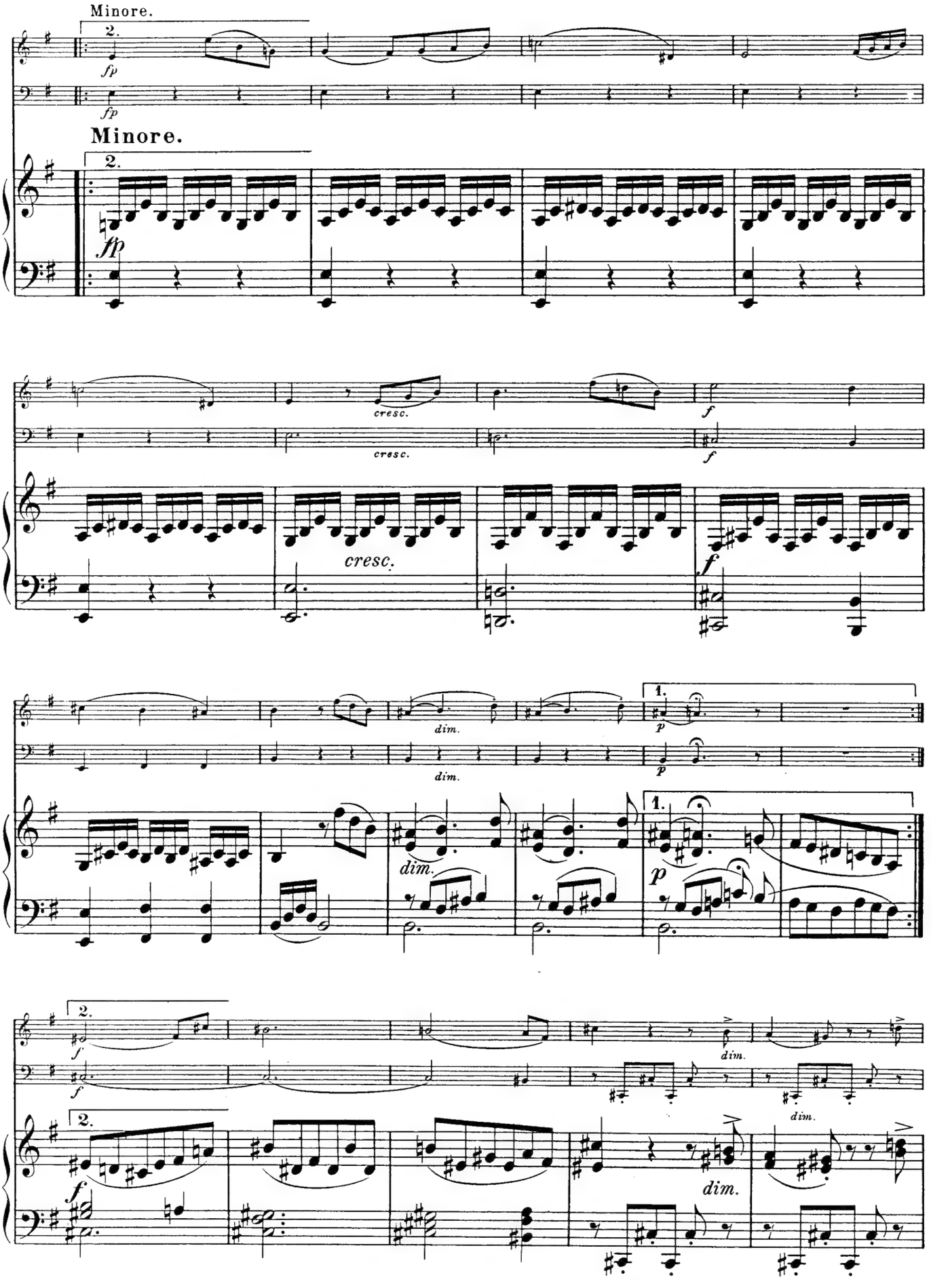
Minore.
2.
fp
fp
Minore.
2.
fp
cresc.
cresc.
f
f
cresc.
f
dim.
dim.
1.
p
p
dim.
1.
p
2.
f
f
dim.
dim.
2.
f
dim.

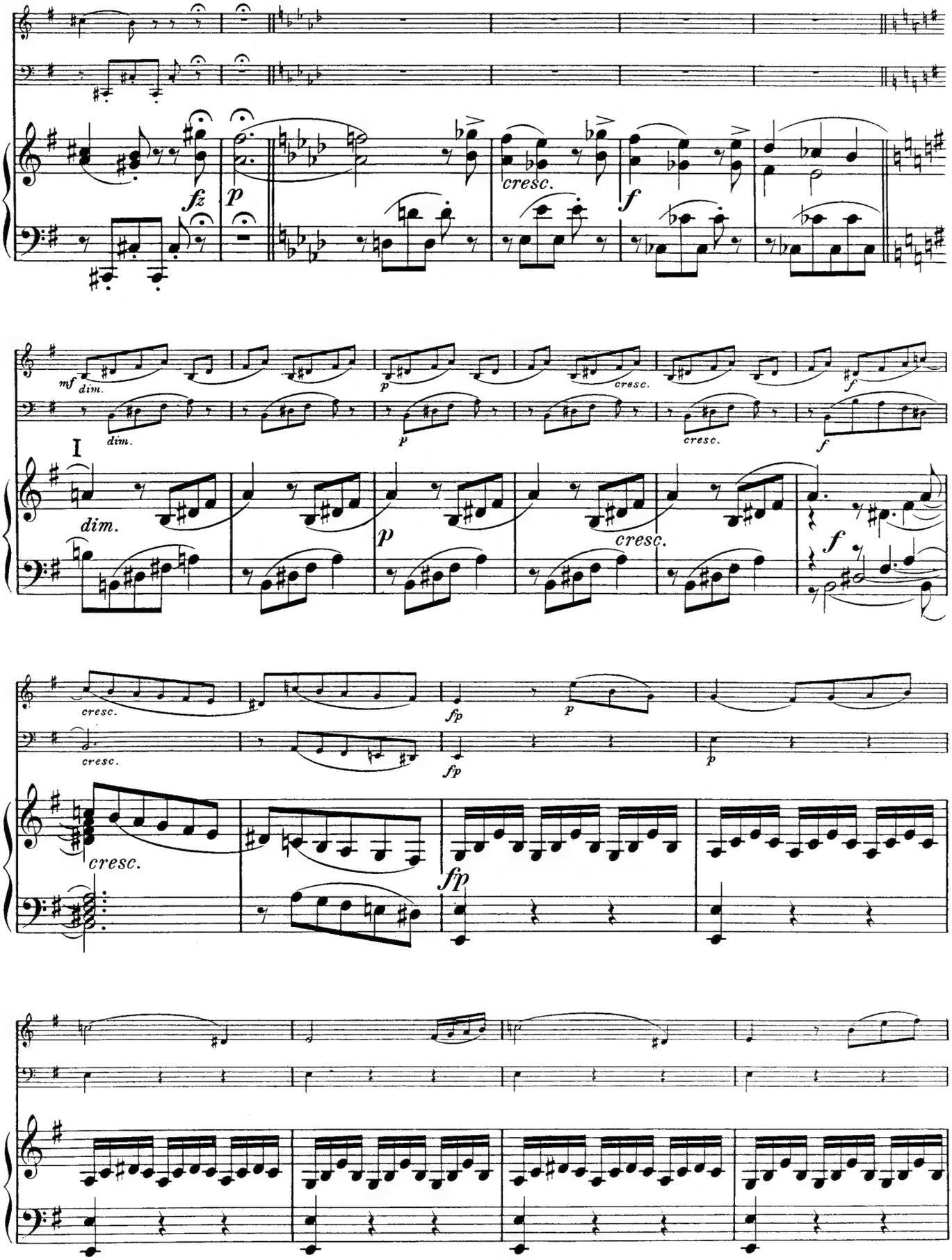
fz
p
cresc.
f
mf
dim.
I
fp

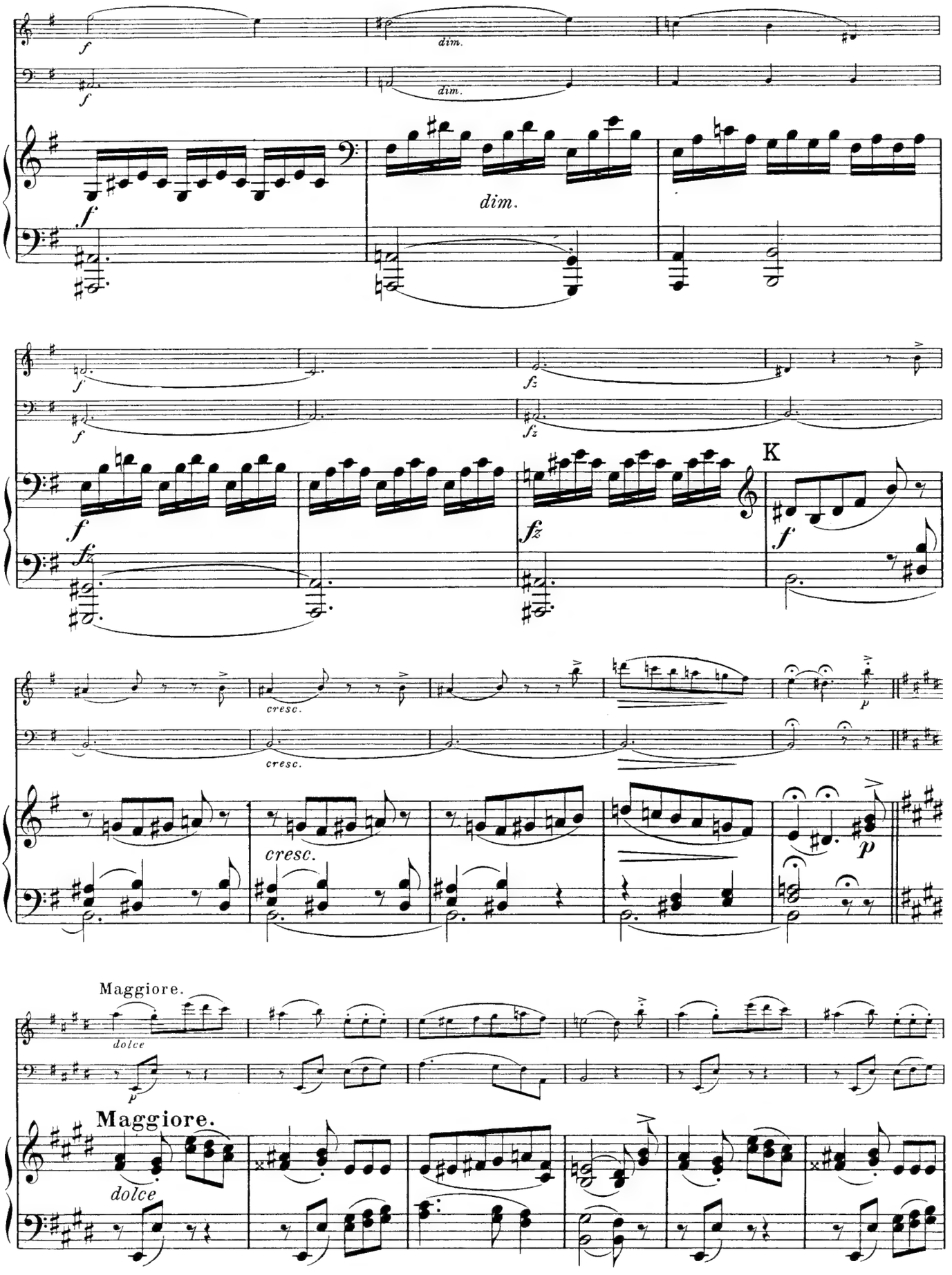
dim.
dim.
dim.
K
cresc.
cresc.
cresc.
Maggiore.
dolce
Maggiore.
dolce

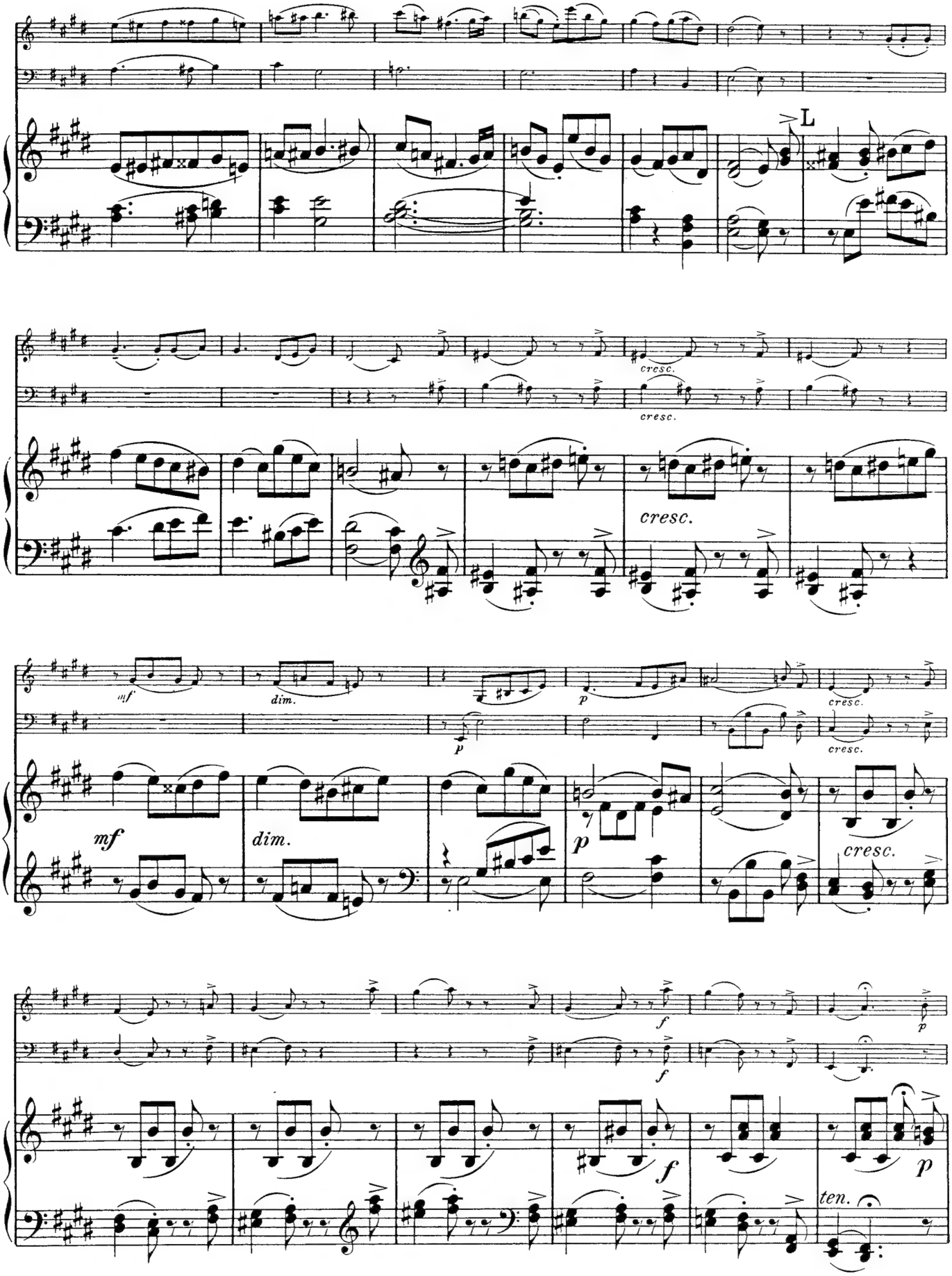
L
cresc.
cresc.
cresc.
mf
dim.
p
cresc.
mf
dim.
p
cresc.
f
f
p
f
p
ten.

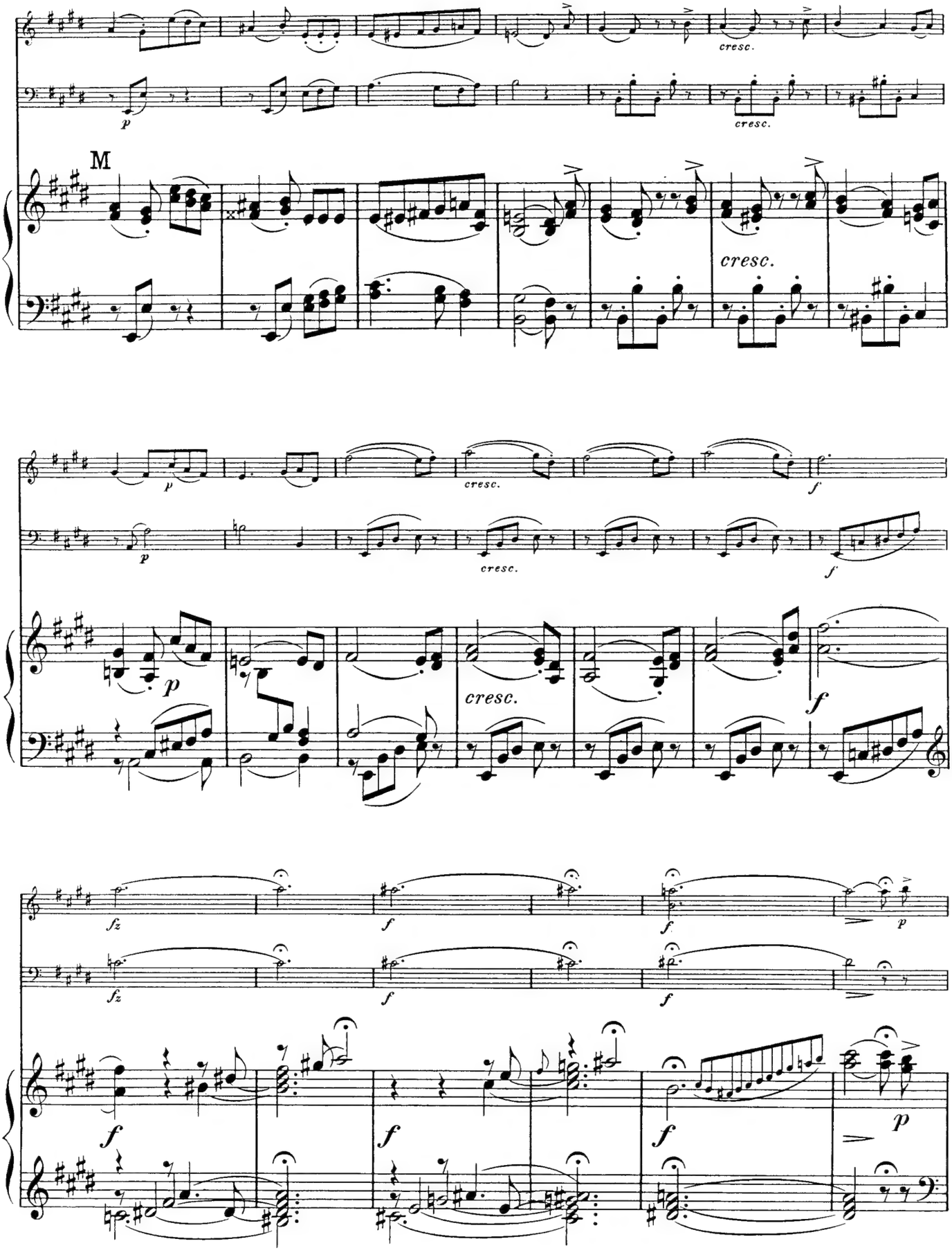
M
cresc.
p
f
fz

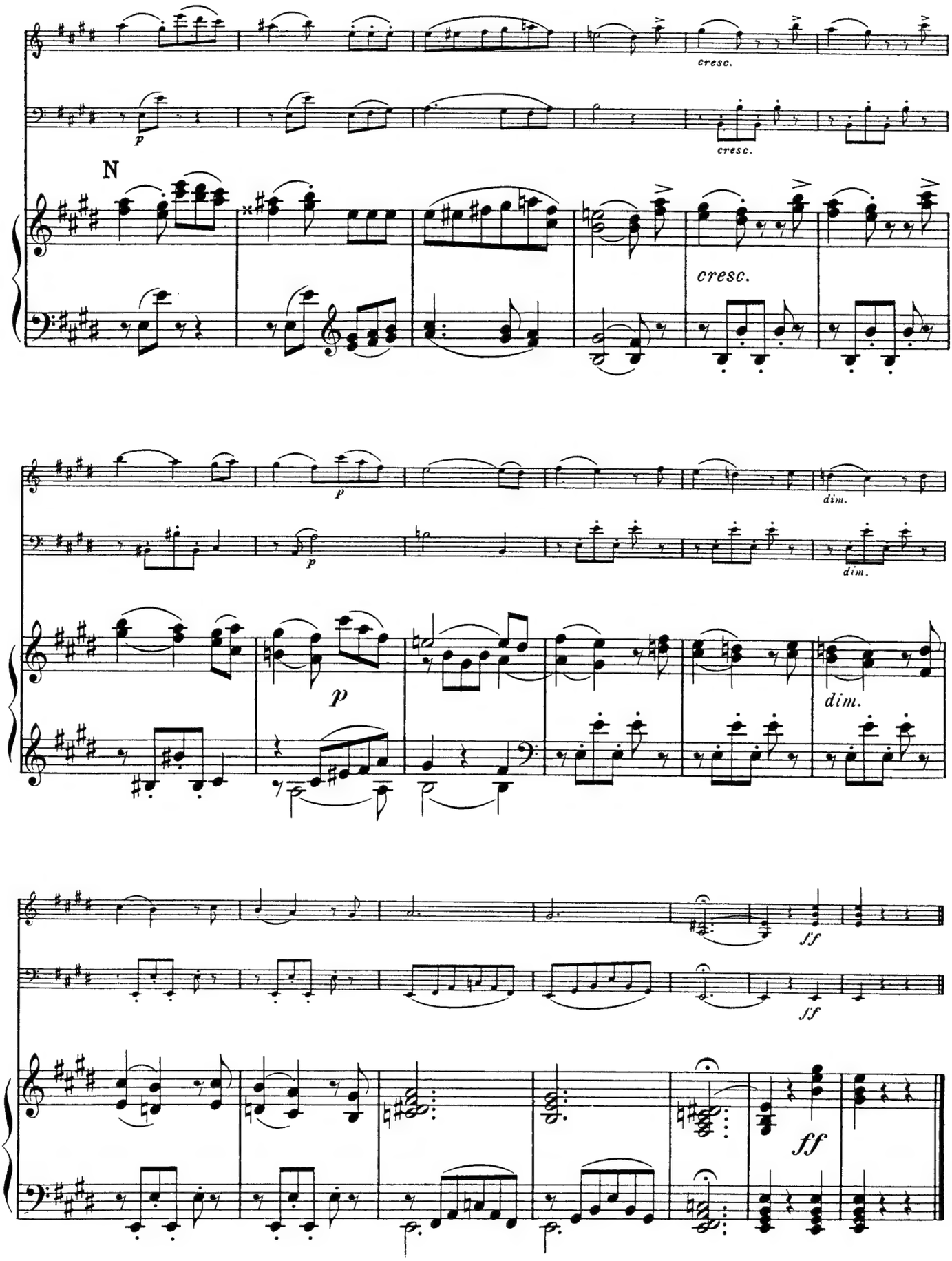
cresc.
p
cresc.
N
cresc.
p
dim.
p
dim.
p
dim.
ff
ff
ff

PIANO TRIO IN E-FLAT MAJOR

Hob. XV: No. 29

I.

(before 1797)

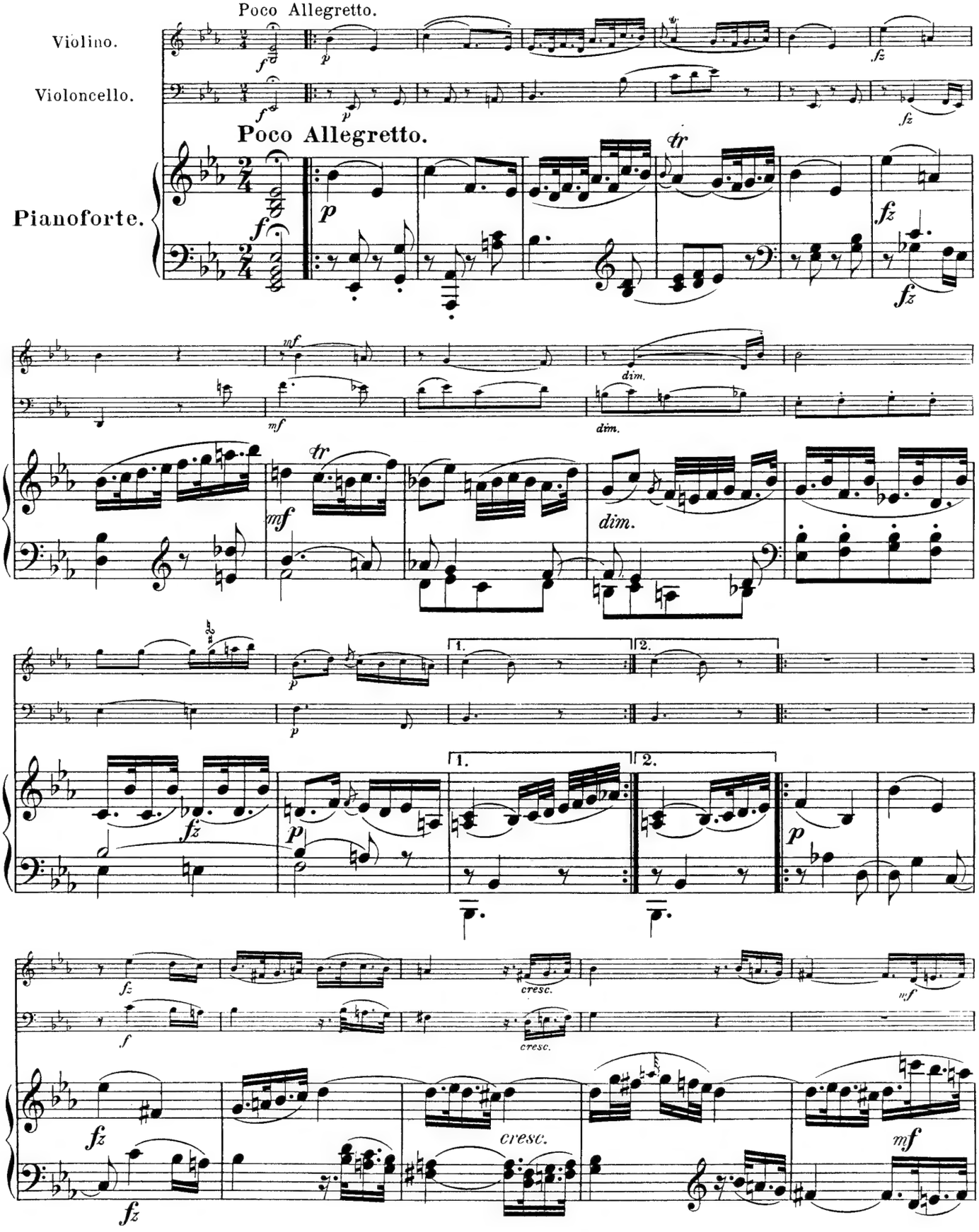

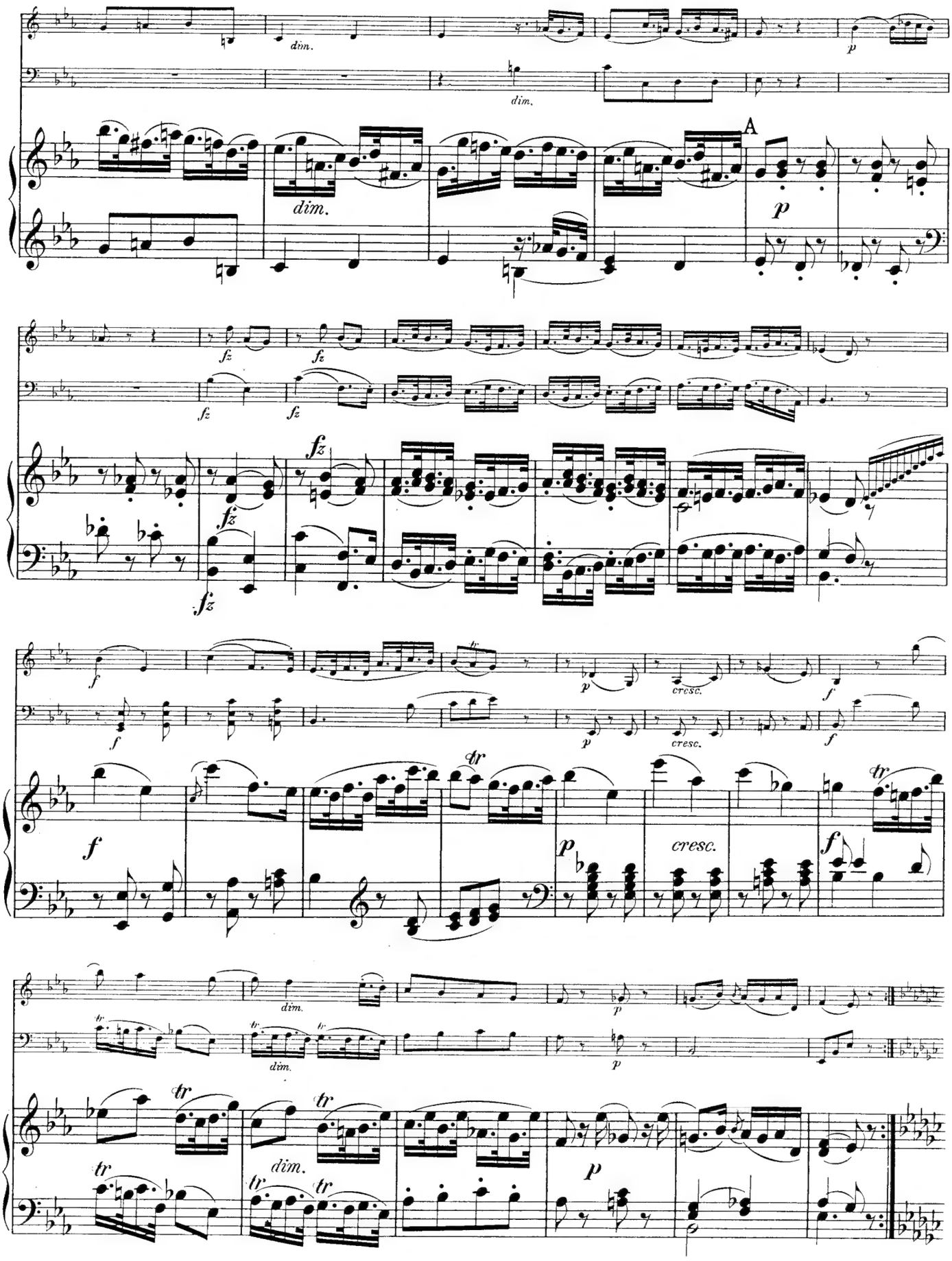
dim.
dim.
dim.
A
p
fz
fz
fz
fz
fz
fz
f
f
p
cresc.
p
cresc.
f
f
f
tr
p
cresc.
f
tr
dim.
dim.
p
p
tr
tr
tr
tr
tr
tr
dim.
p

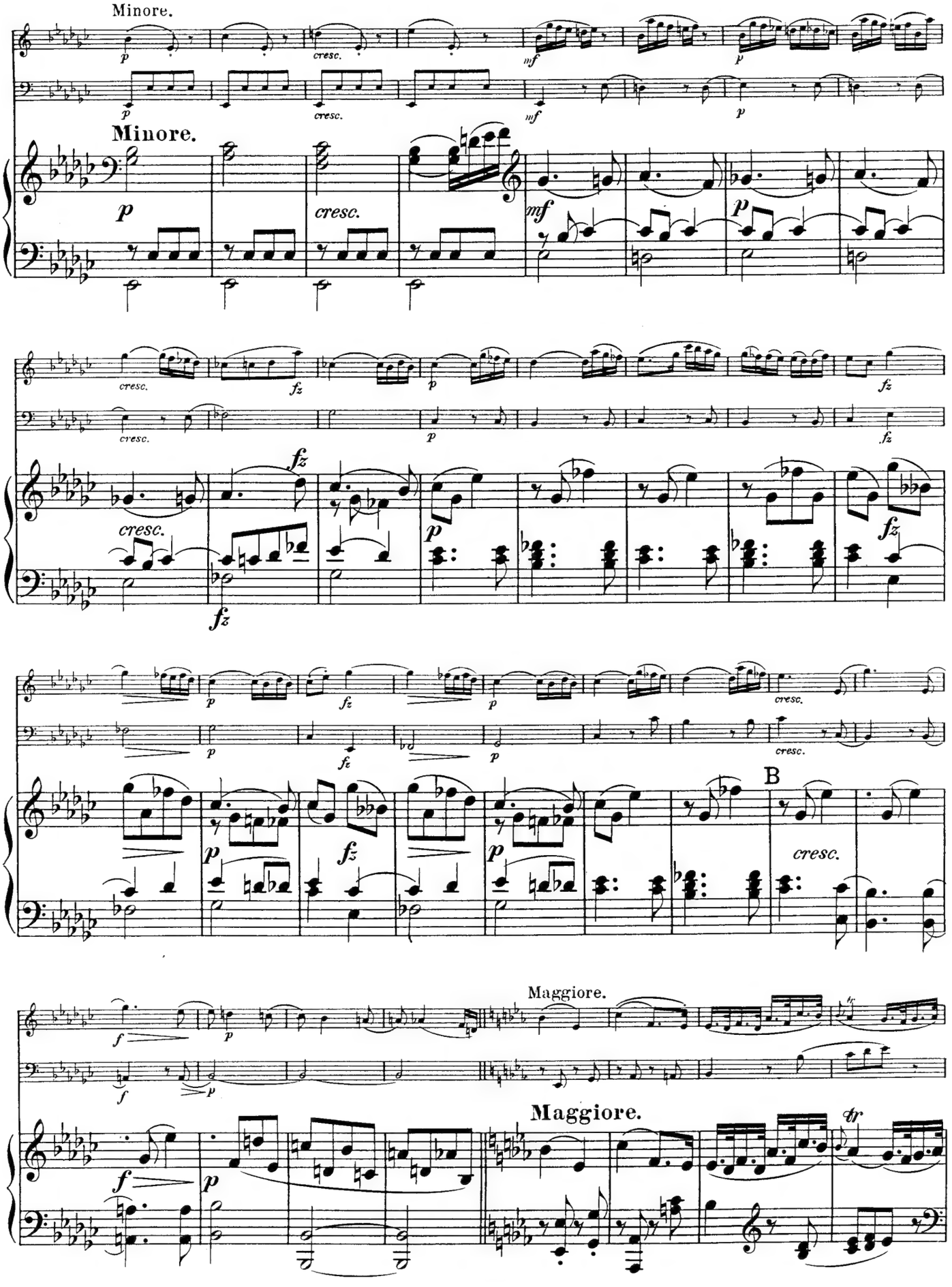
Minore.
Minore.
B
Maggiore.
Maggiore.

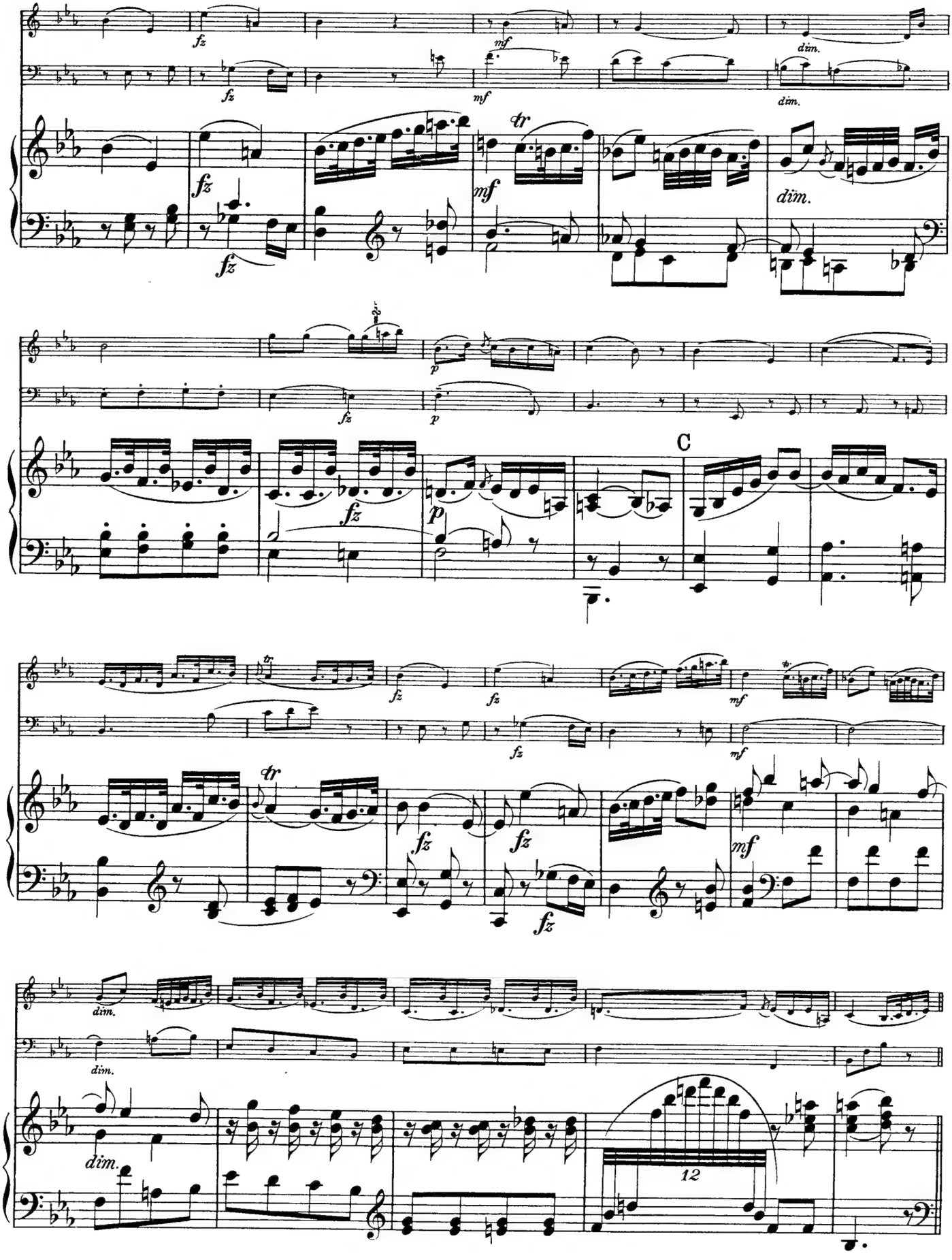
fz
mf
dim.
tr
C
12

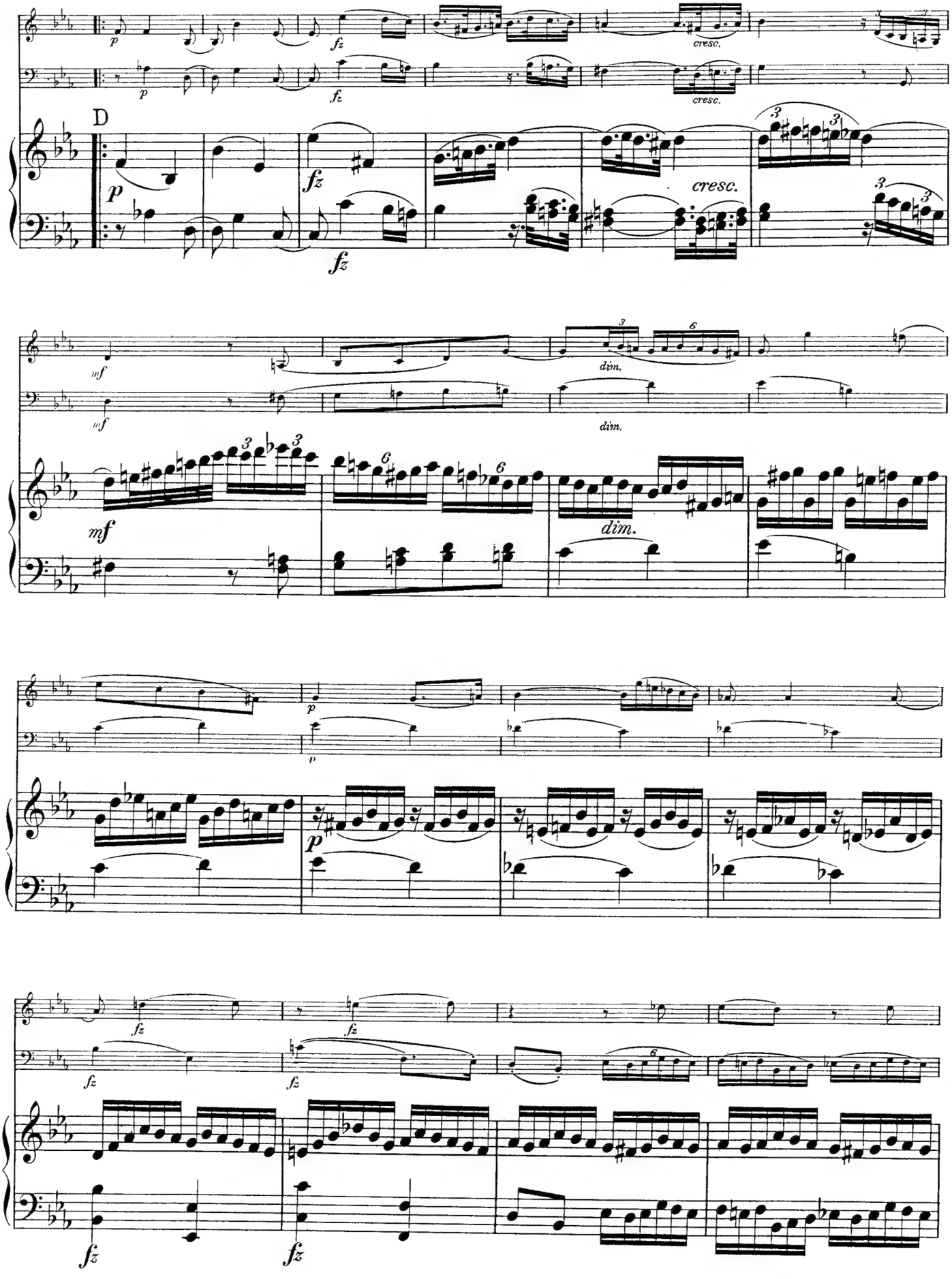
D
cresc.
dim.
mf
fz
p

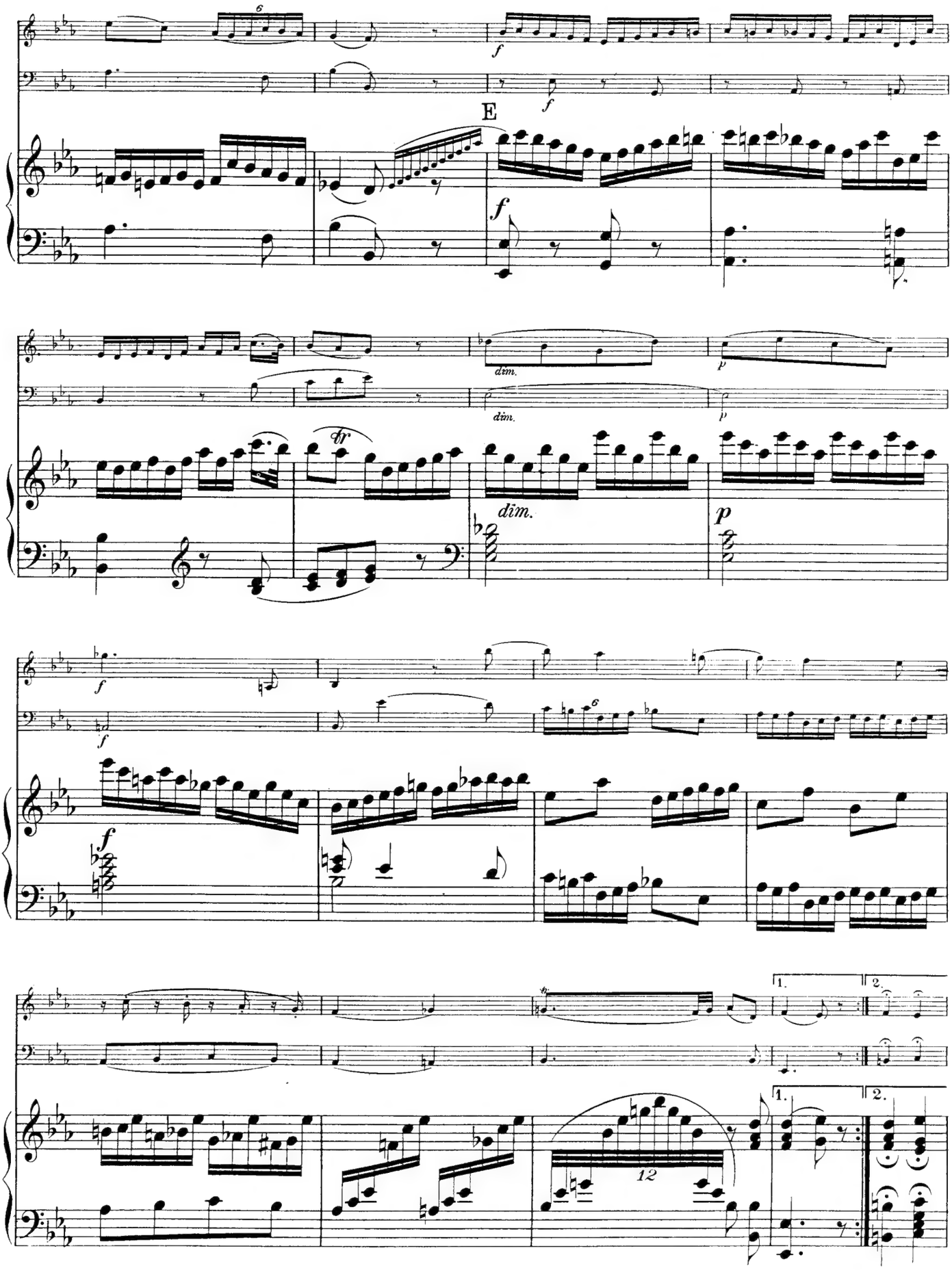
E
dim.
dim.
p
dim.
p
1.
2.
1.
2.
12

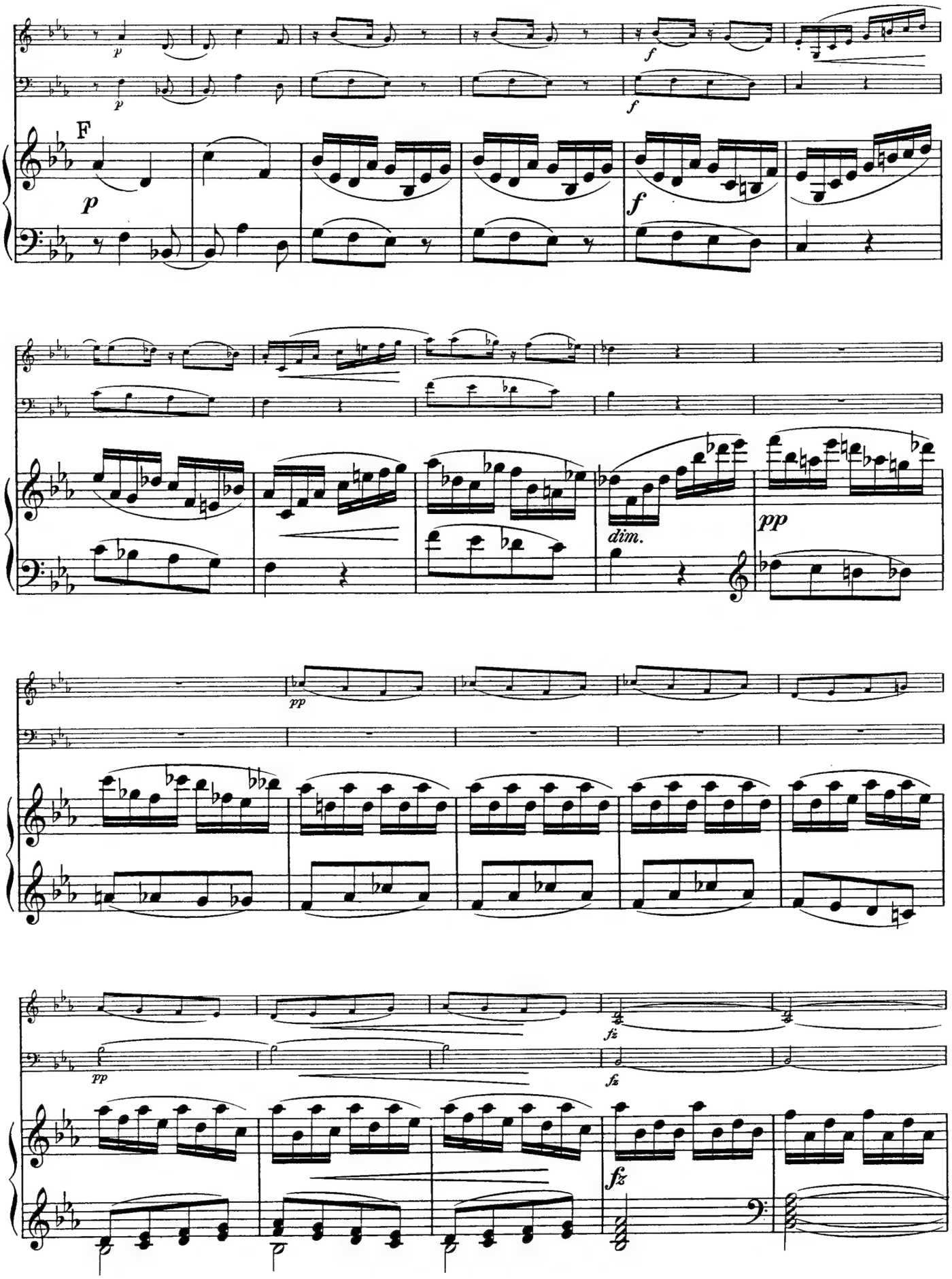
p
f
F
p
f
dim.
pp
pp
fz
pp
fz
fz

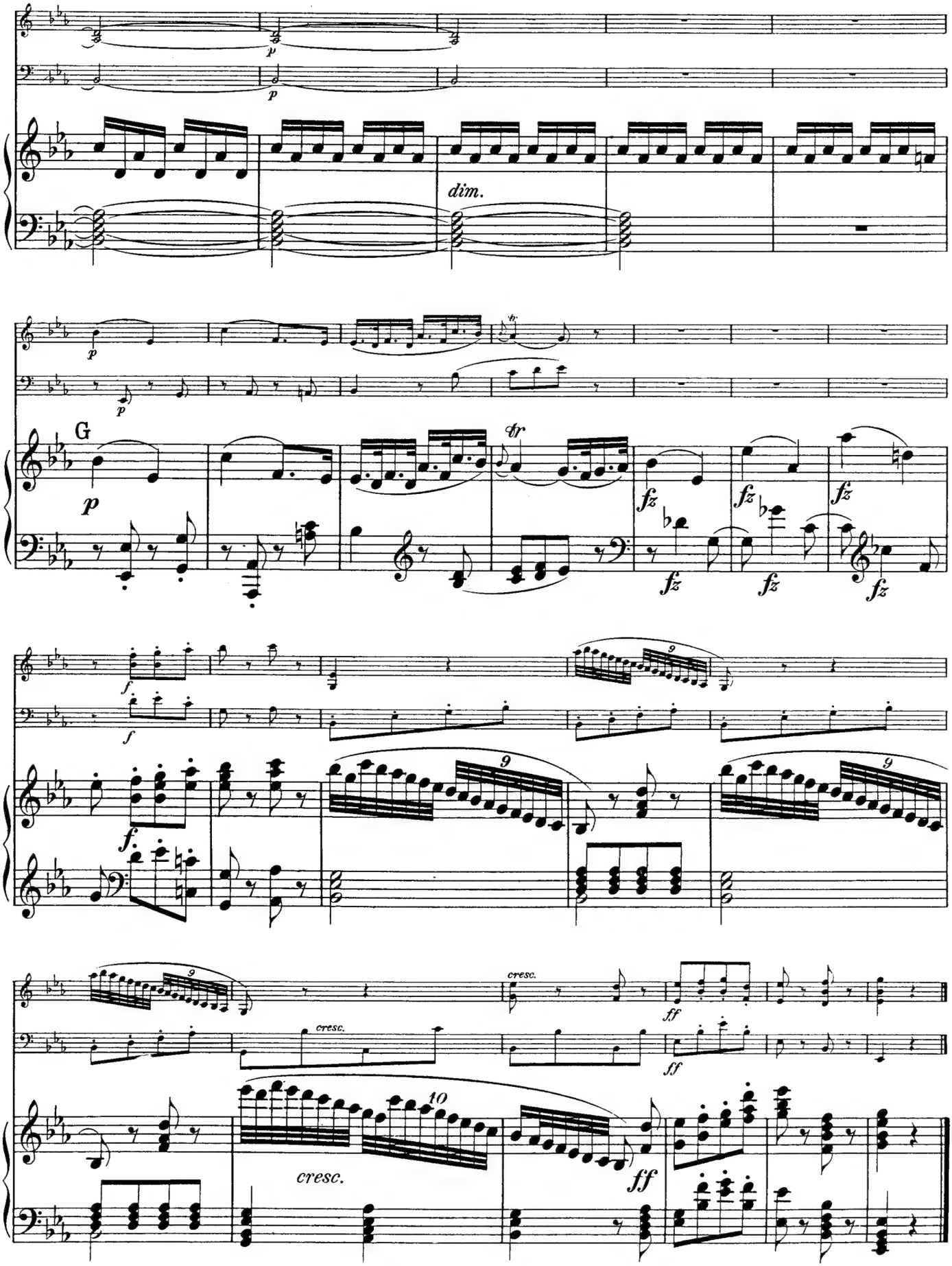
p
dim.
G
fz
tr
cresc.
ff
10

II.

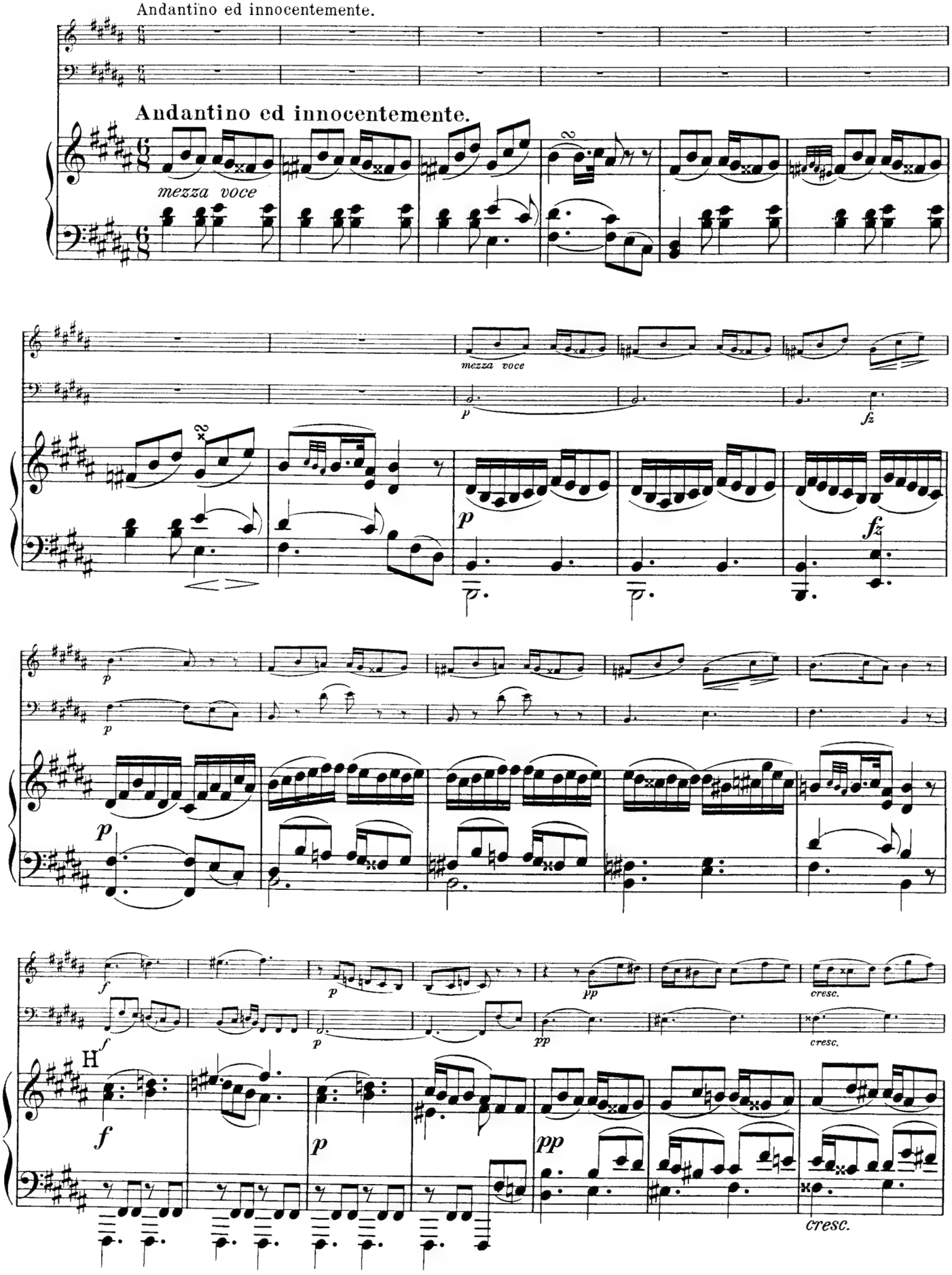
Andantino ed innocentemente.
Andantino ed innocentemente.
mezza voce
mezza voce
p
fz
p
fz
p
p
f
p
pp
cresc.
f
p
pp
cresc.
H
f
p
pp
cresc.

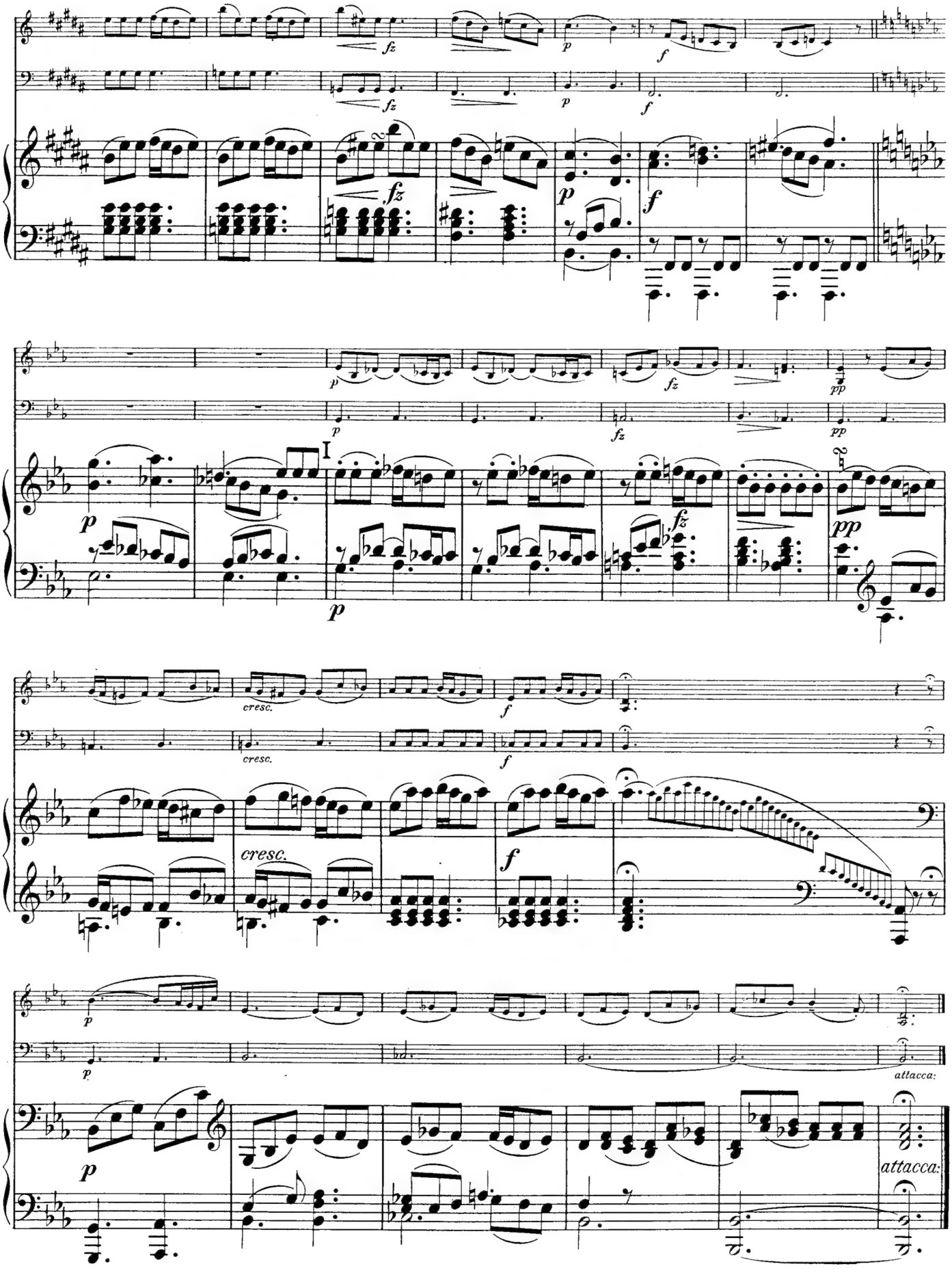
fz
p
f
pp
I
cresc.
attacca:

III.

Finale.

Allemande.

Presto assai.

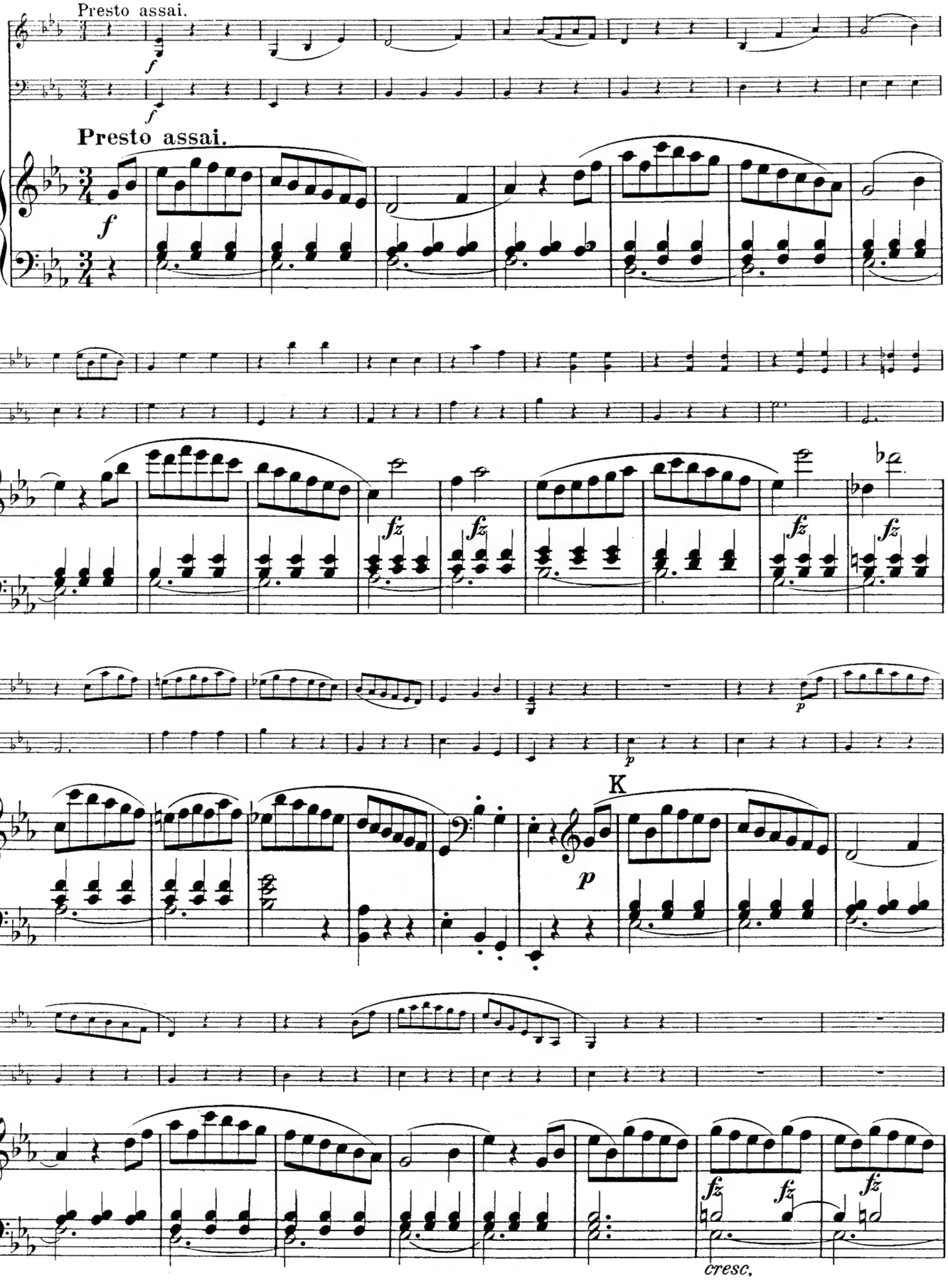

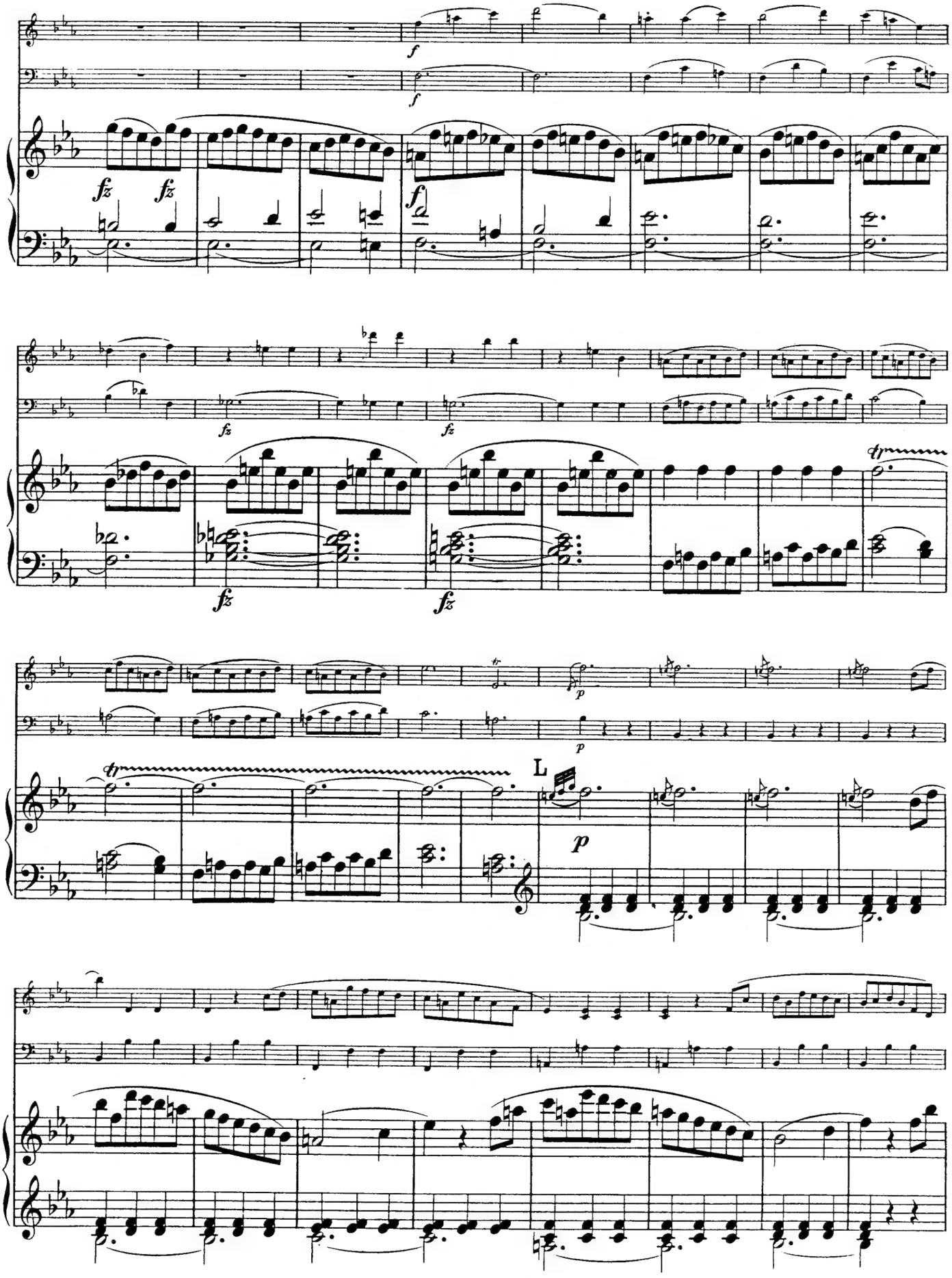
f
fz
L
p

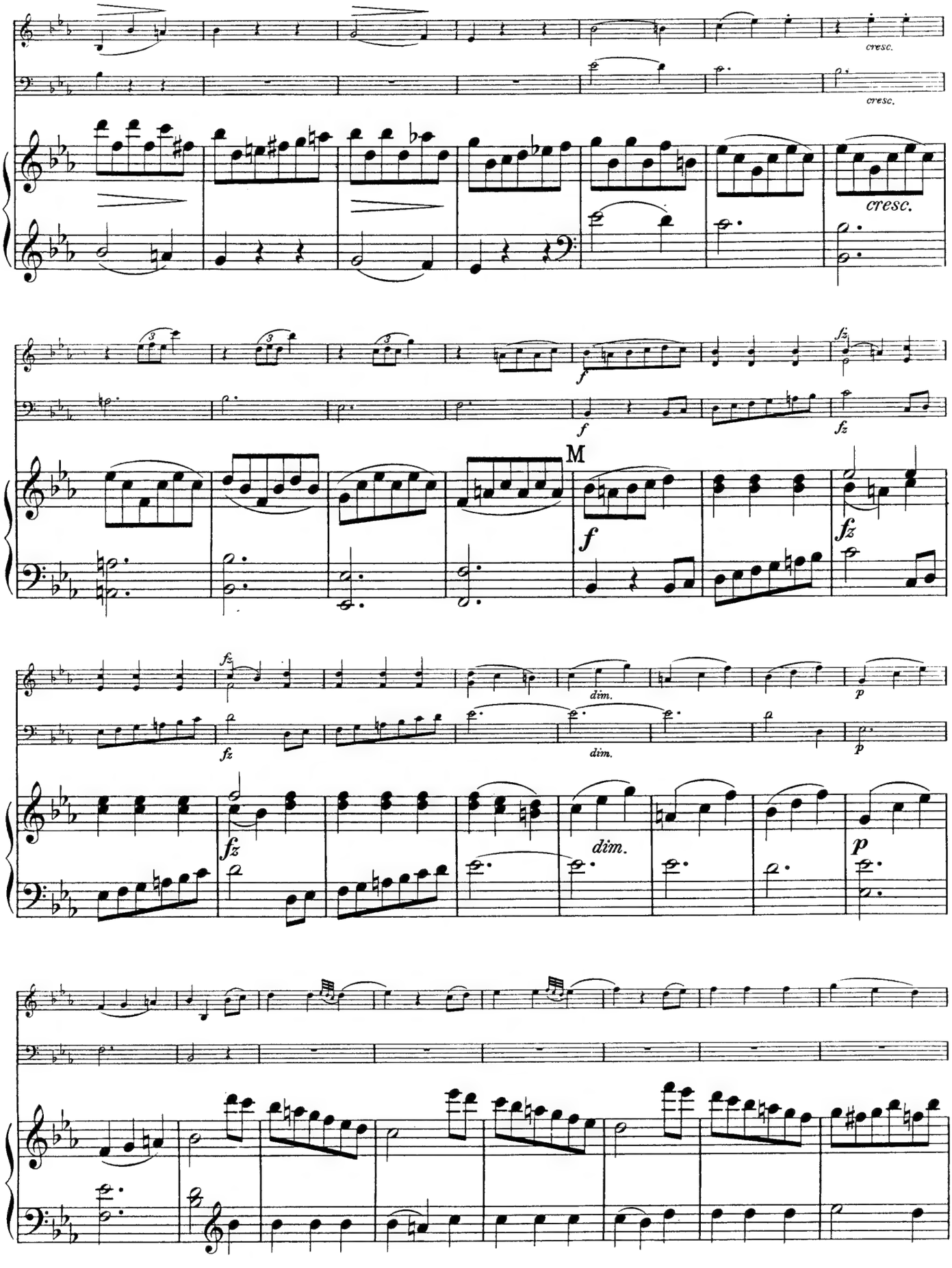
cresc.
cresc.
cresc.
f
f
fz
fz
M
f
fz
fz
dim.
dim.
p
fz
fz
dim.
p

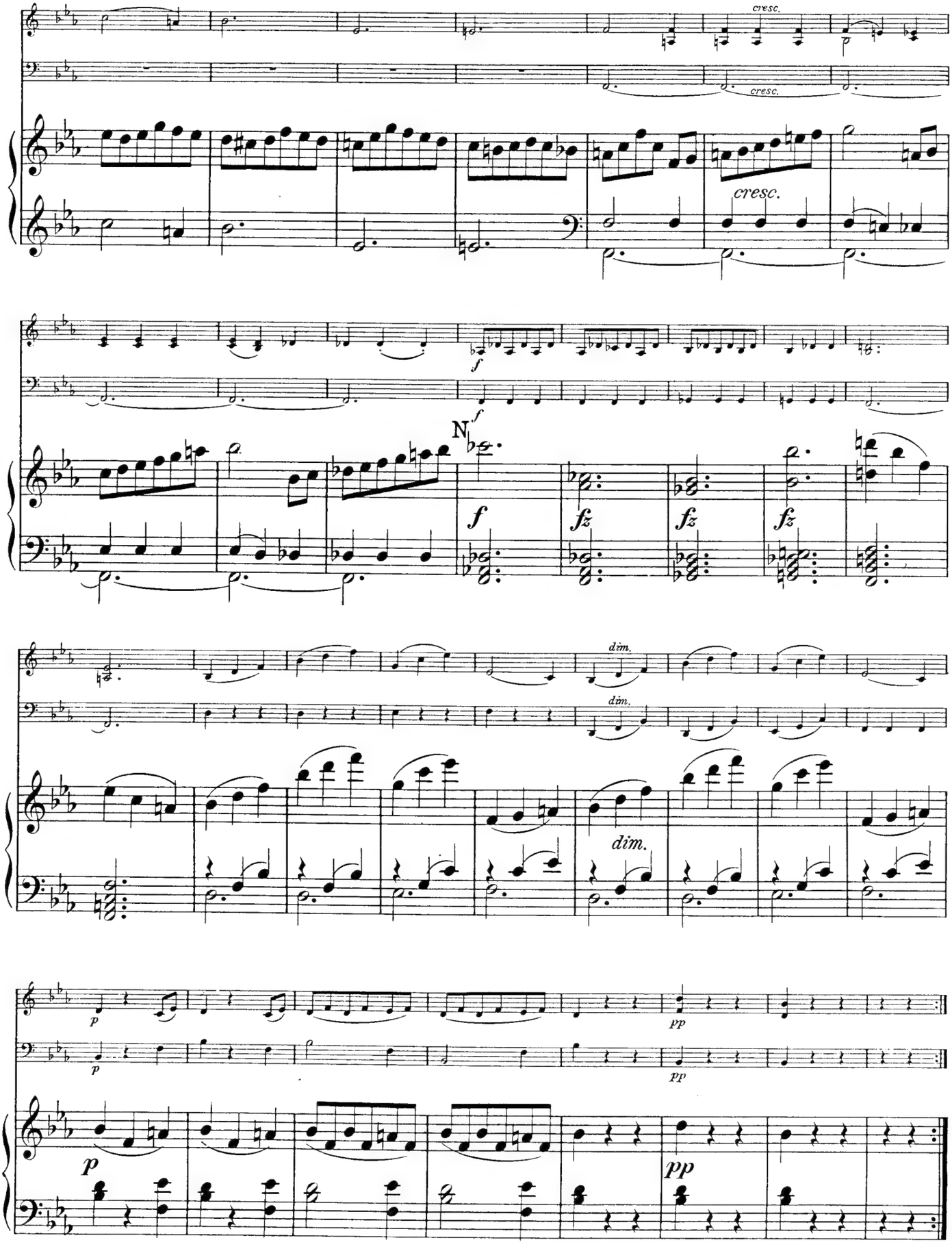
cresc.
cresc.
cresc.
f
N
f
f
fz
fz
fz
dim.
dim.
dim.
p
p
pp
pp
p
pp

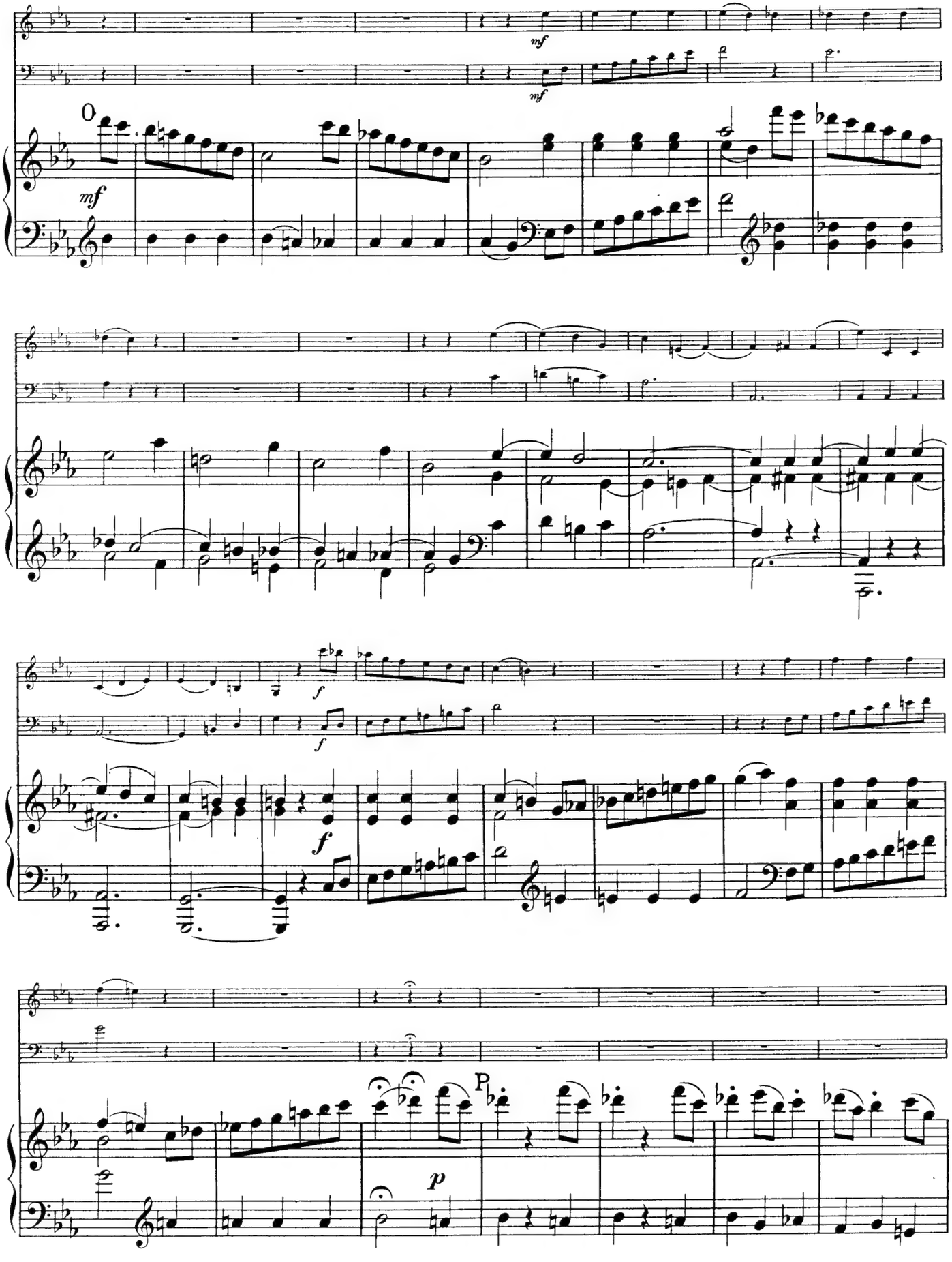
mf
mf
mf
f
f
f
P
p

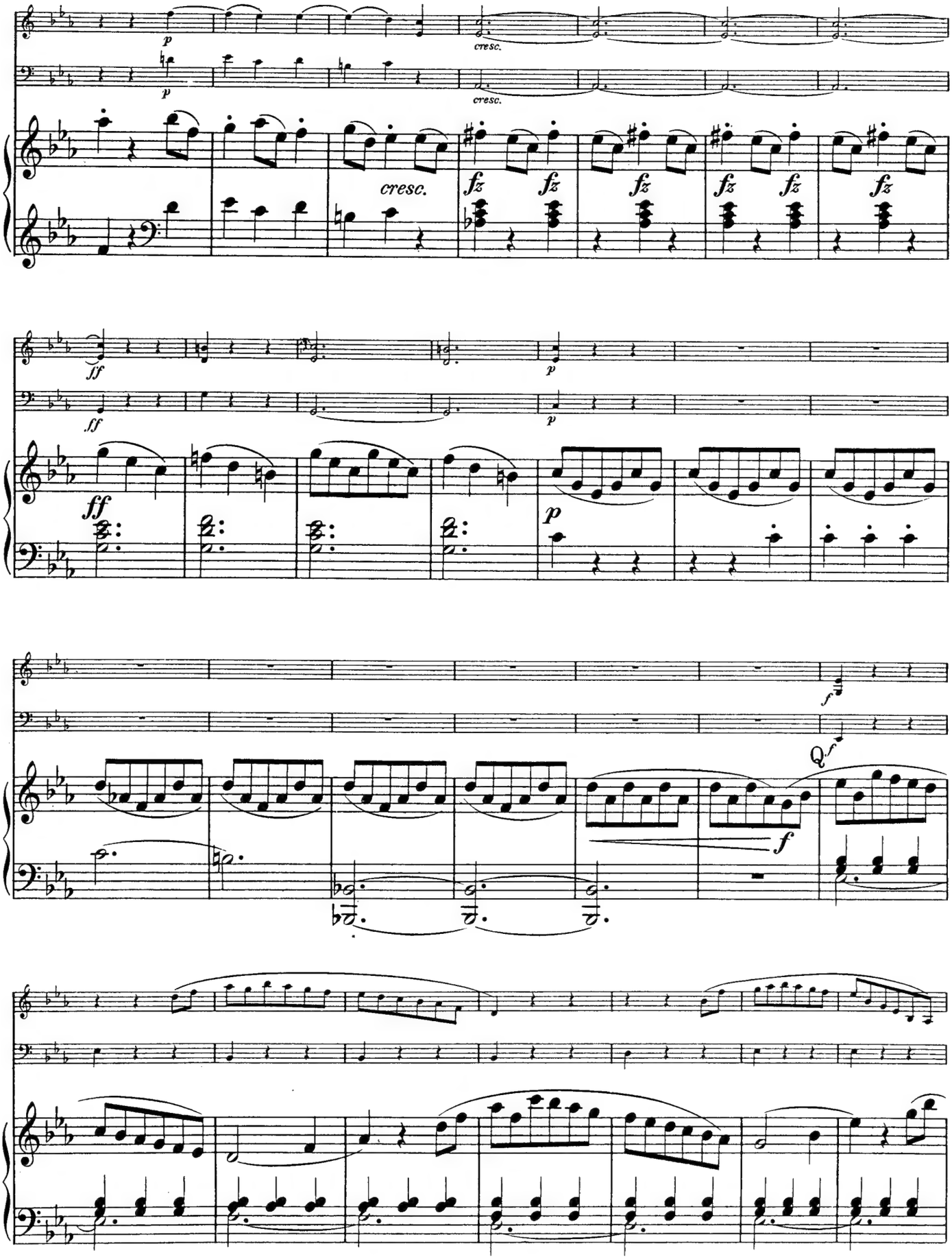
p
cresc.
fz
ff
Q.f
f

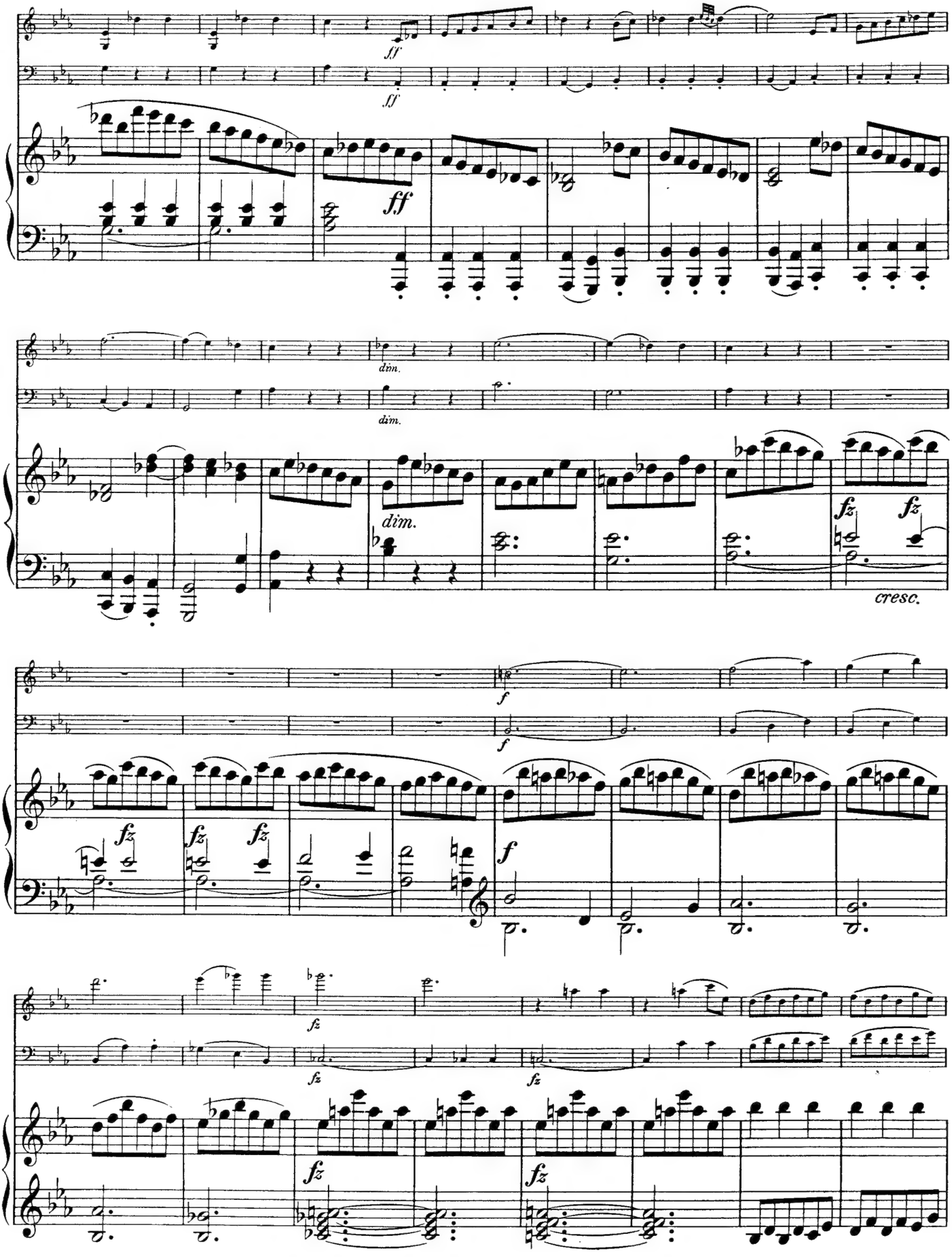
ff
ff
ff
dim.
dim.
dim.
fz
fz
cresc.
f
f
fz
fz
fz
f
fz
fz
fz
fz

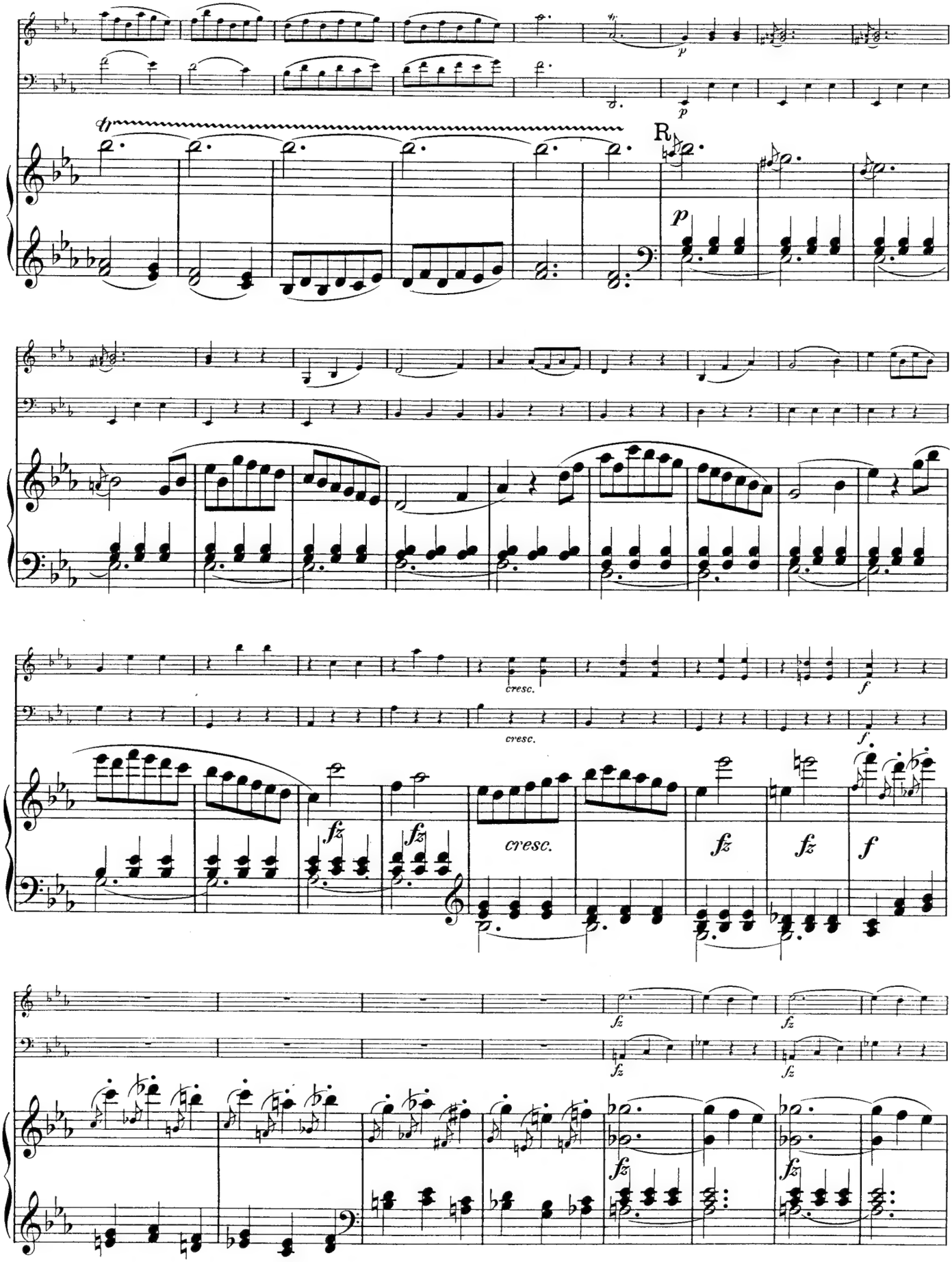
p
p
R
cresc.
cresc.
f
fz
fz
cresc.
fz
fz
f
fz
fz
fz
fz

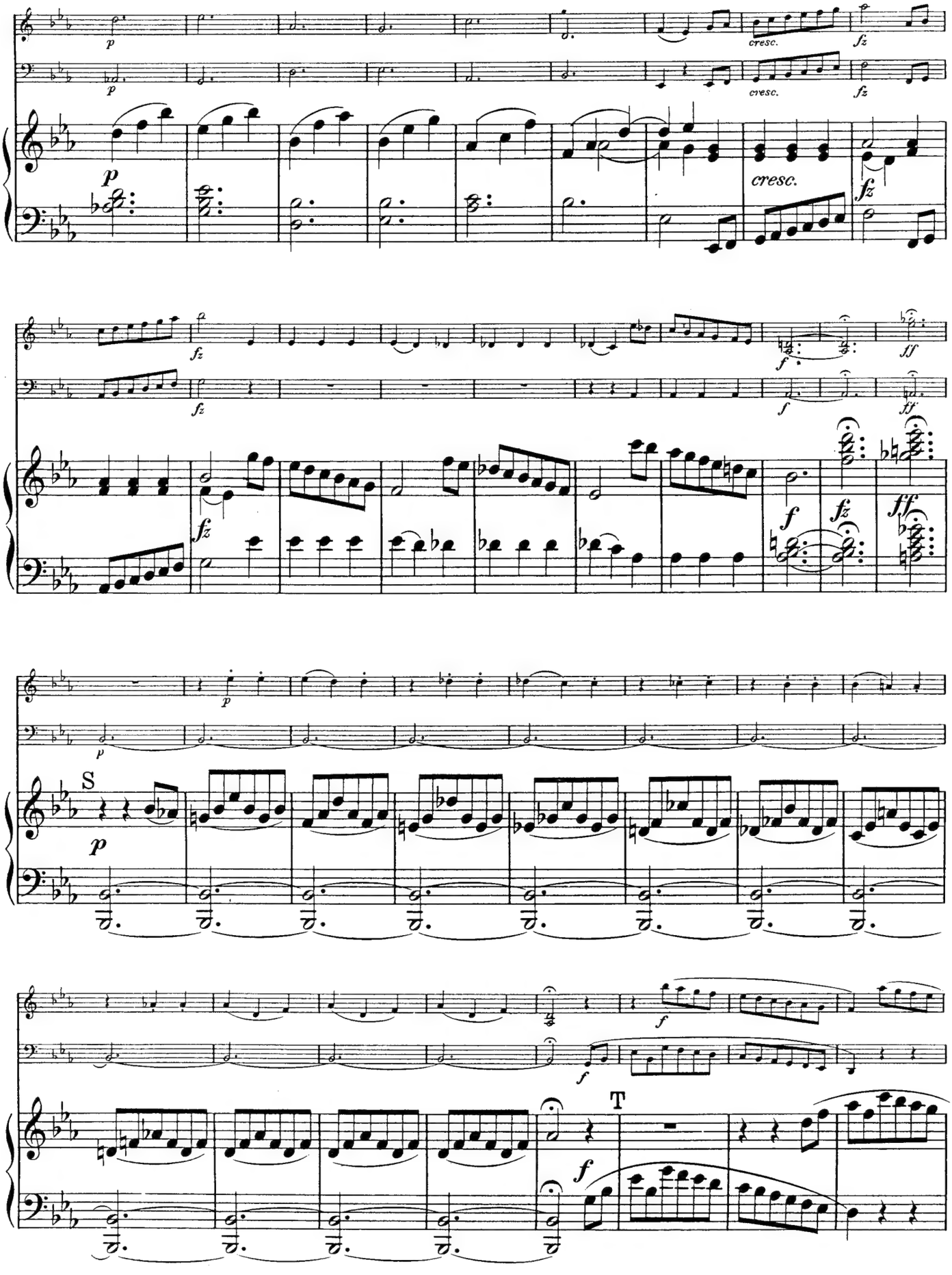
p
cresc.
fz
ff
S
T

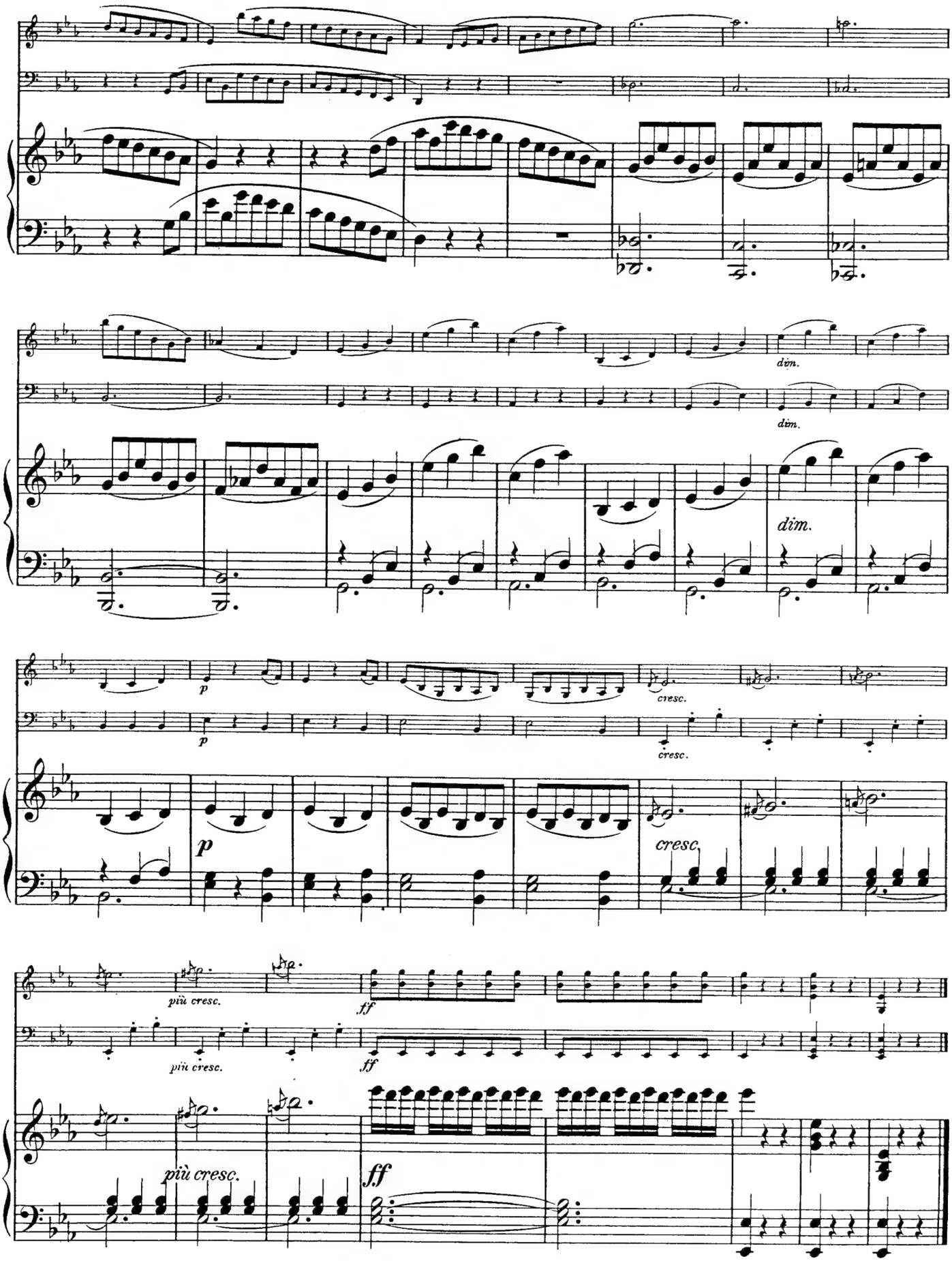
dim.
dim.
dim.
p
cresc.
p
cresc.
p
cresc.
più cresc.
più cresc.
più cresc.
ff
ff
ff

PIANO TRIO IN E-FLAT MAJOR

Hob. XV: No. 30

I.

(1795)

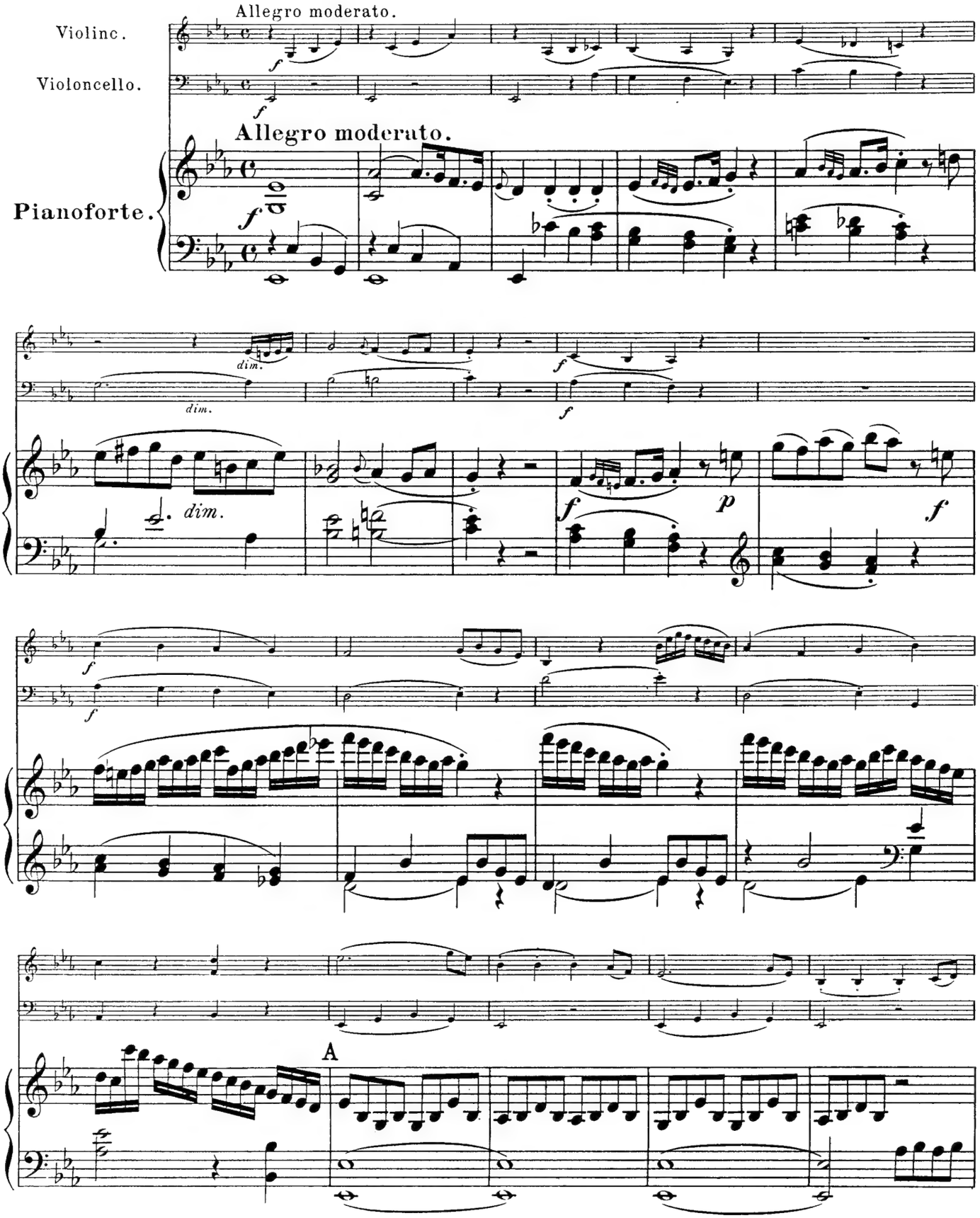

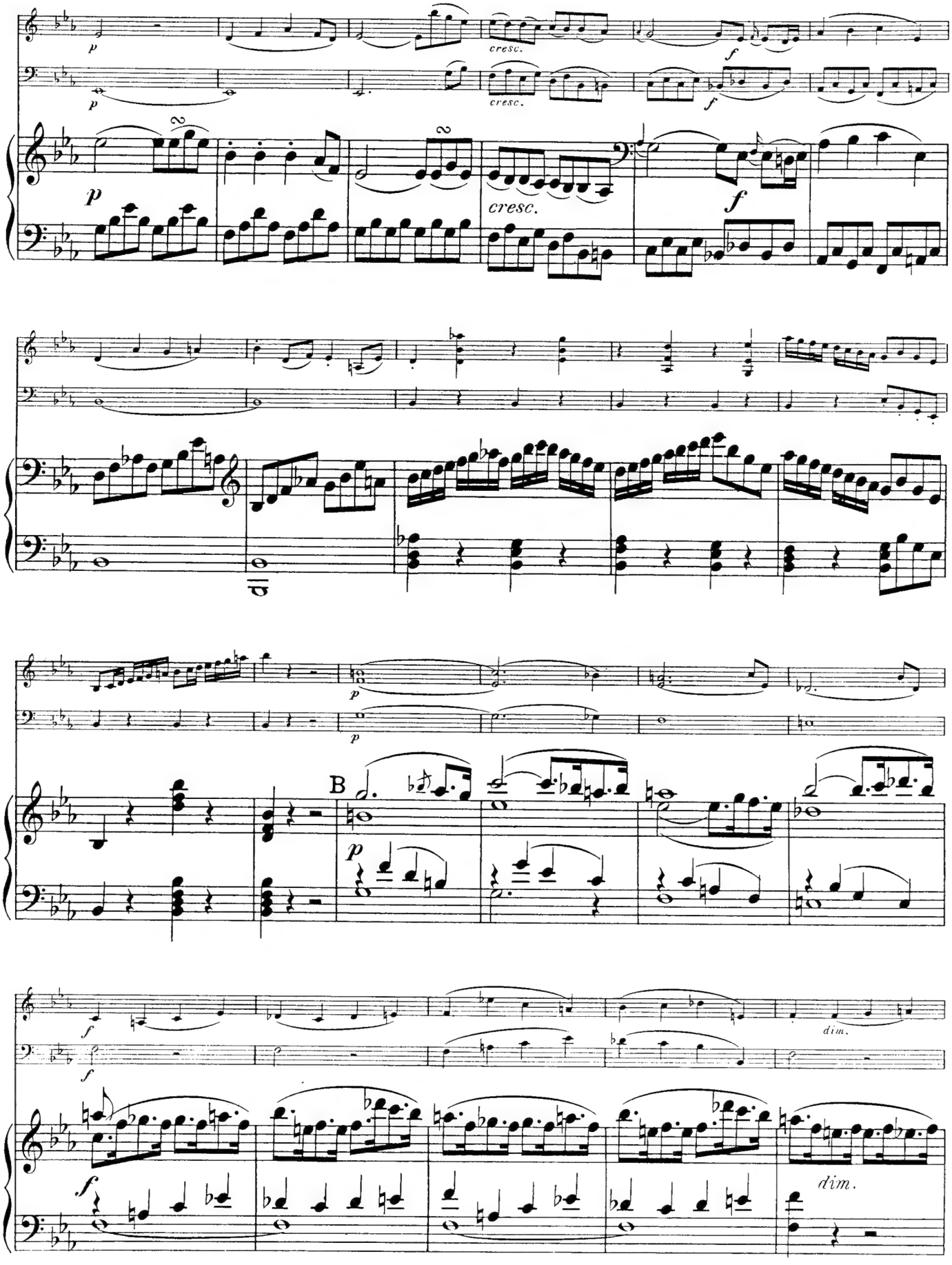
p
cresc.
f
B
dim.

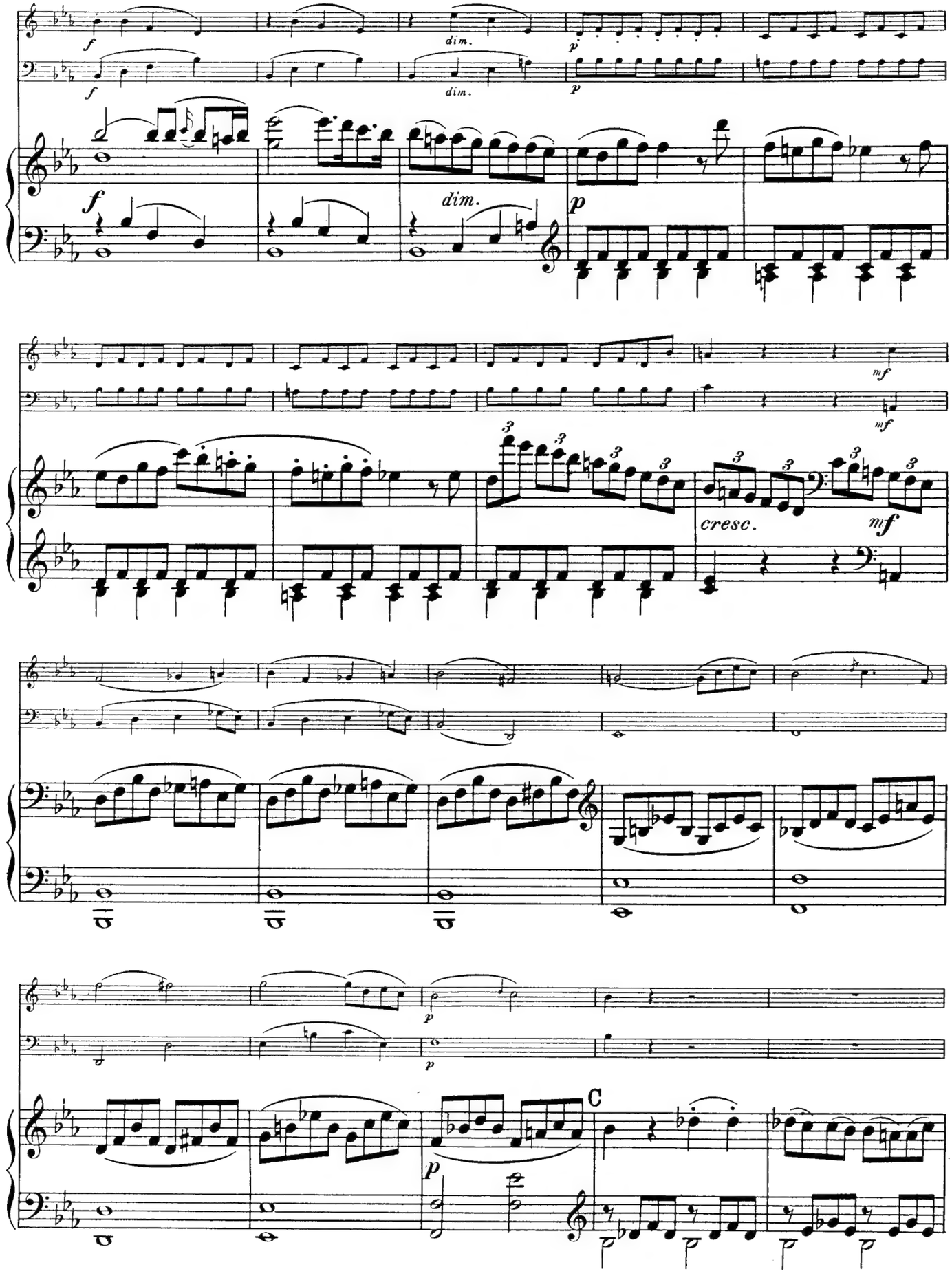
f
dim.
p
f
dim.
p
f
dim.
p
mf
mf
cresc.
mf
p
p
C
p

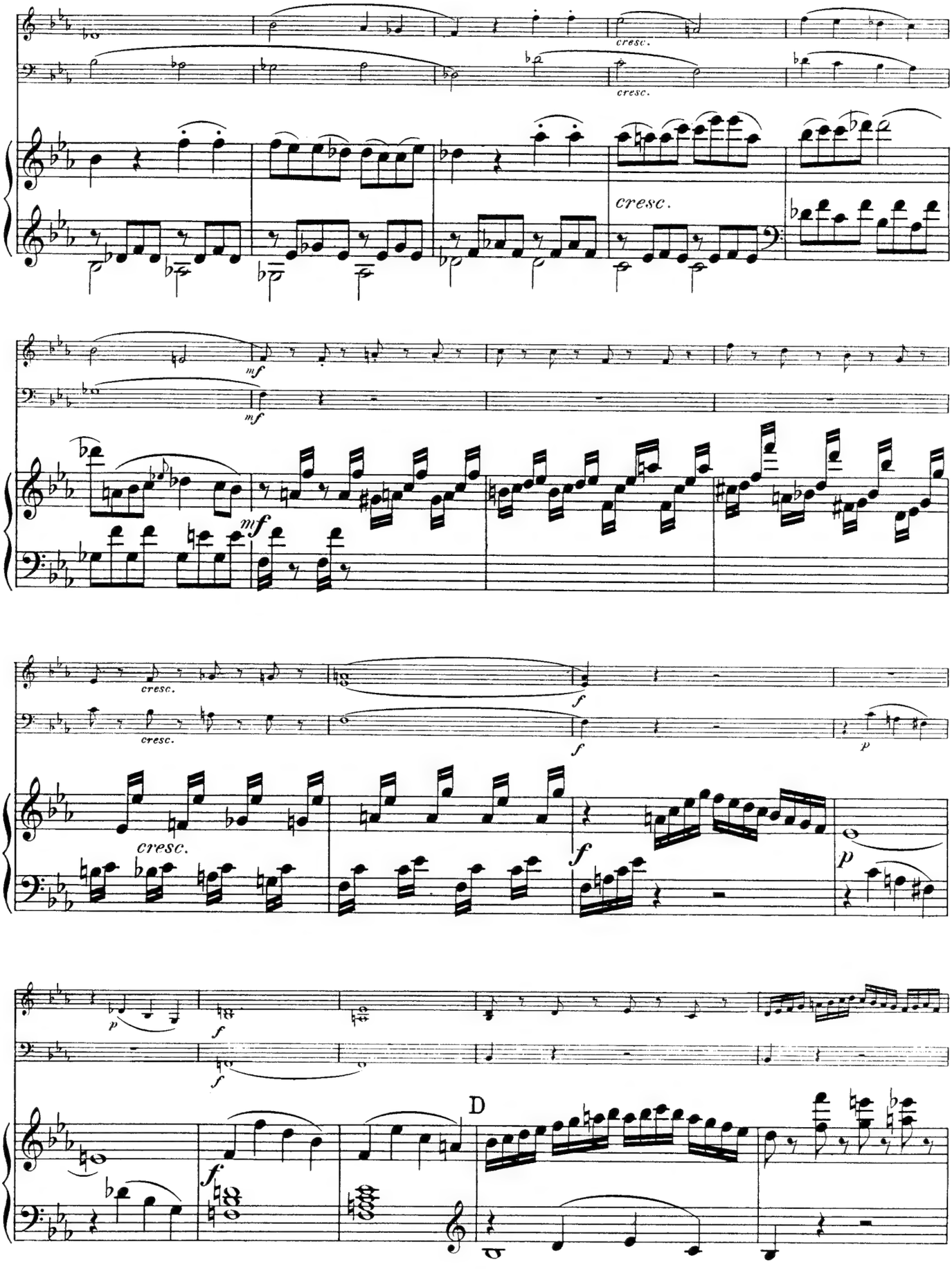
cresc.
cresc.
cresc.
mf
mf
mf
cresc.
cresc.
f
f
p
cresc.
f
p
p
f
f
D
f

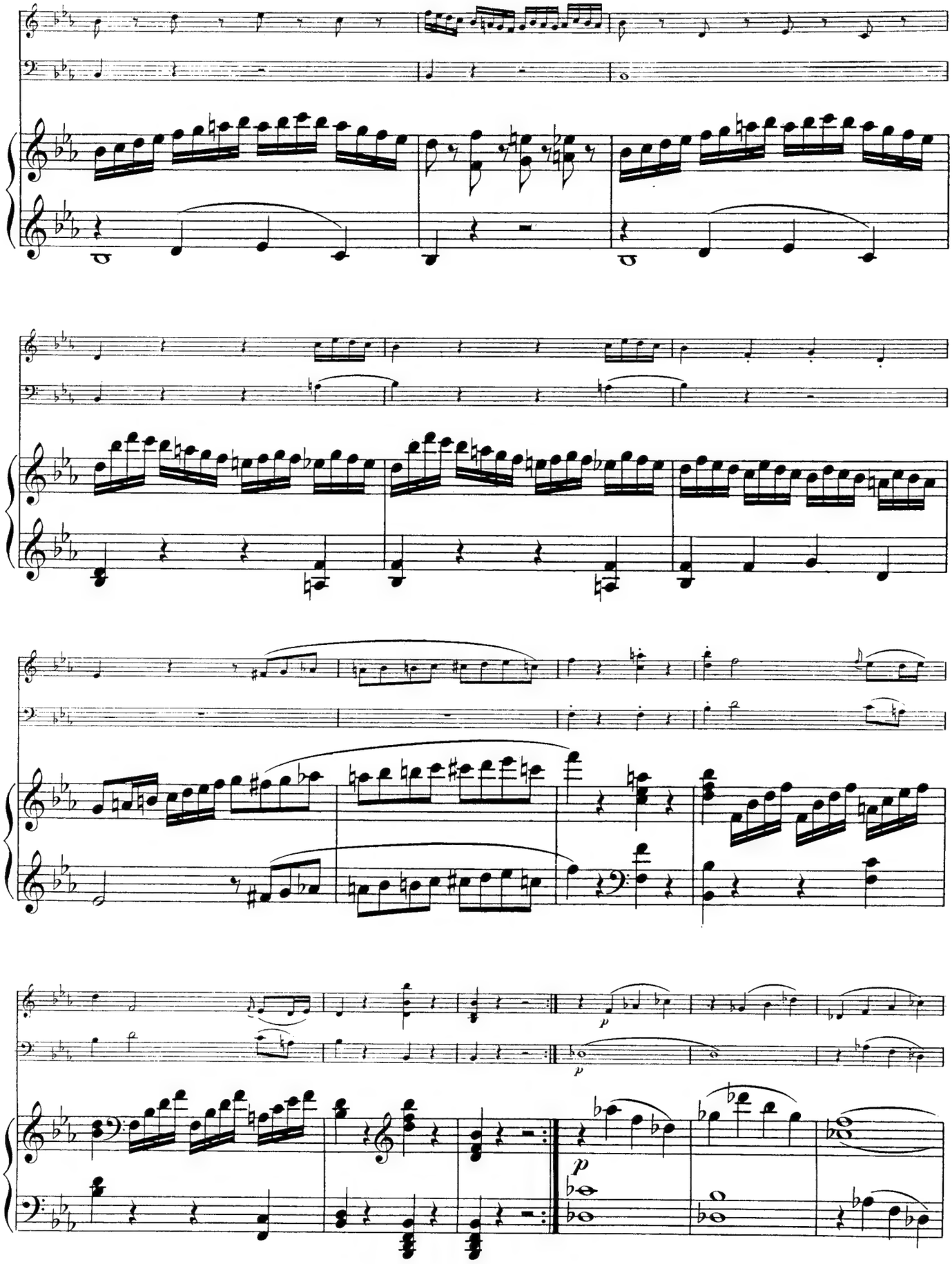
p
p
p

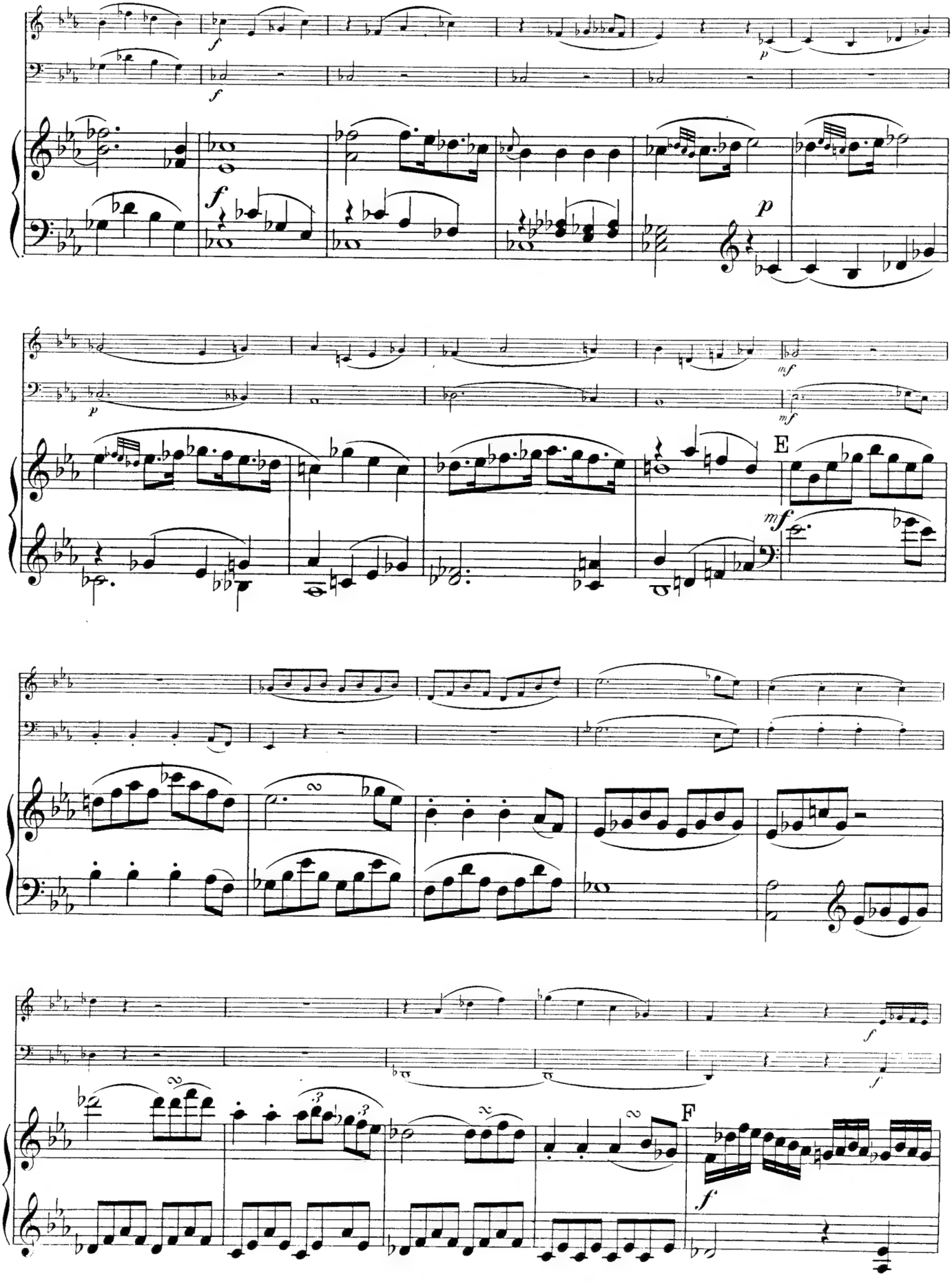
E
F

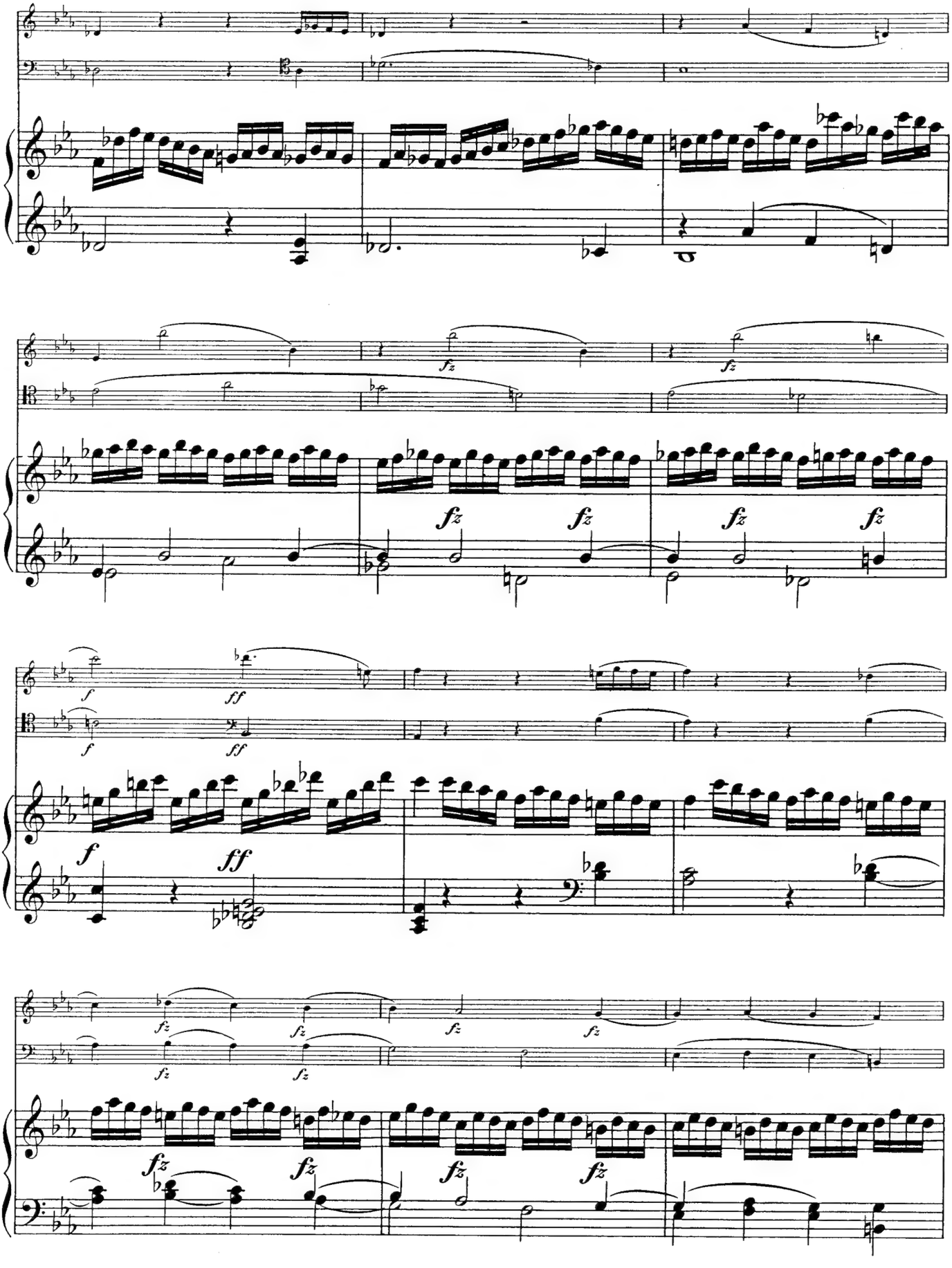
fz
fz
fz
fz
fz
f
ff
f
ff
fz
fz
fz
fz
fz
fz
fz
fz

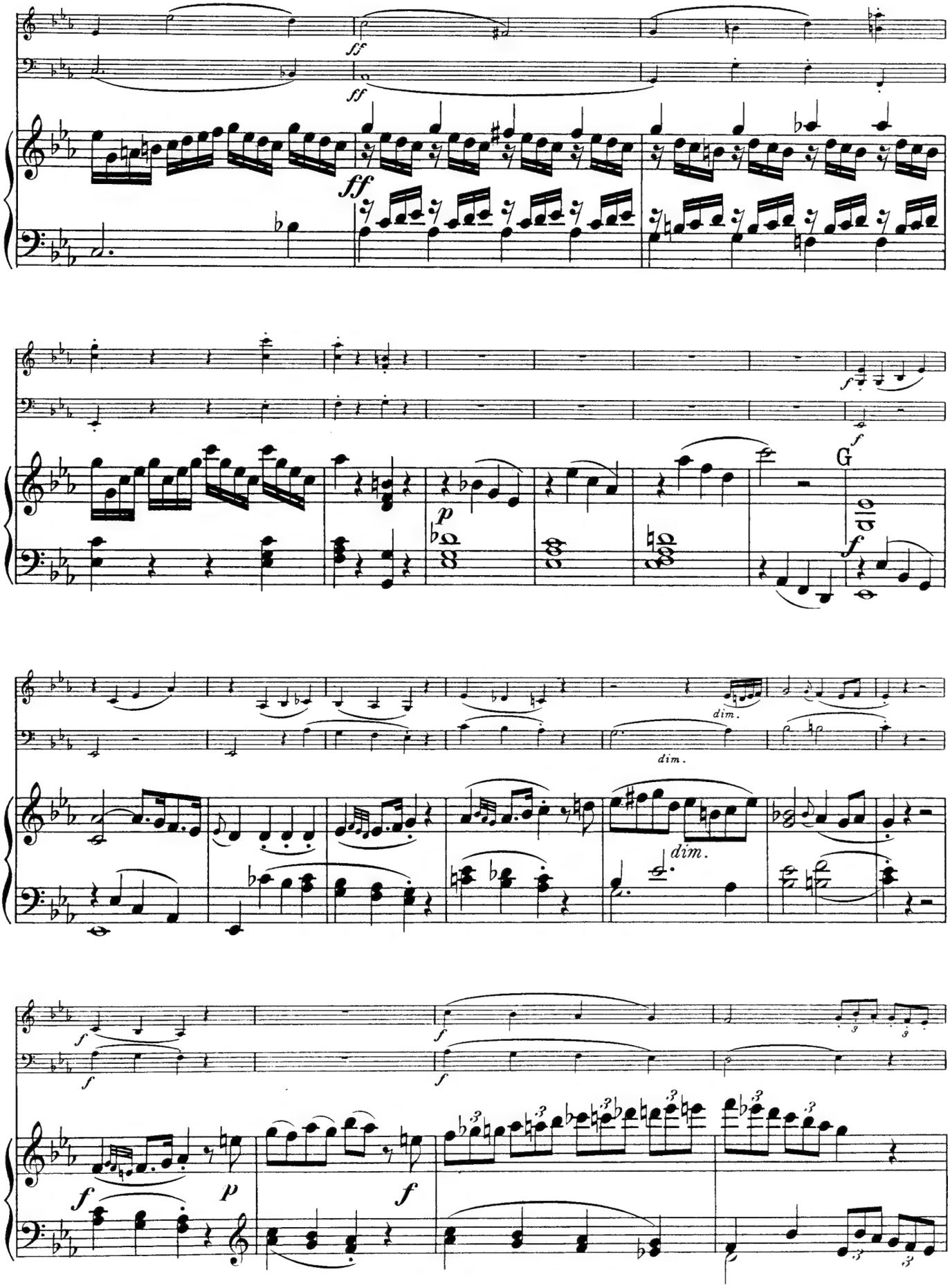
ff
ff
ff
f
f
p
G
f
dim.
dim.
dim.
f
f
f
f
p
f

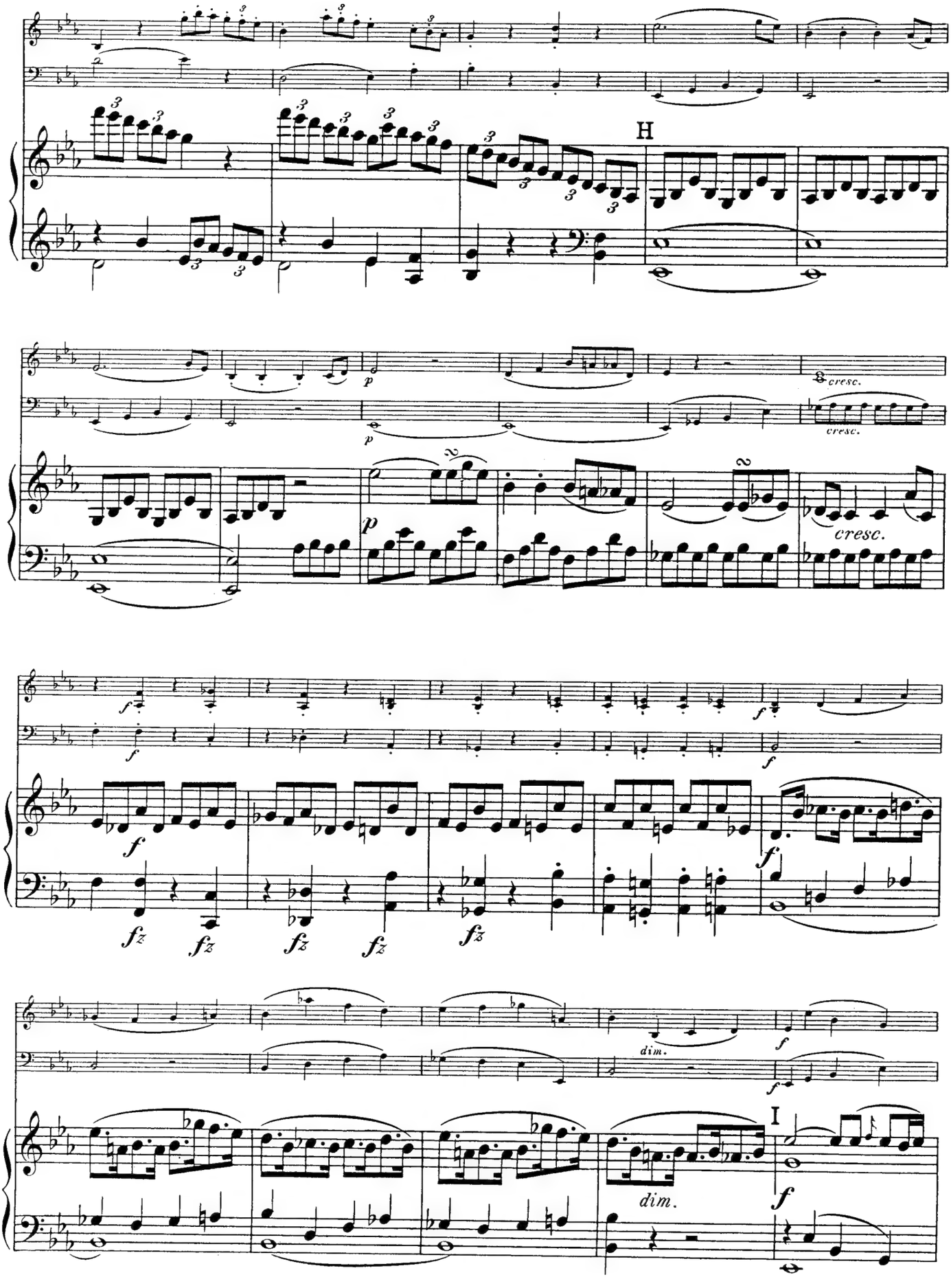
H
cresc.
cresc.
cresc.
dim.
dim.
I

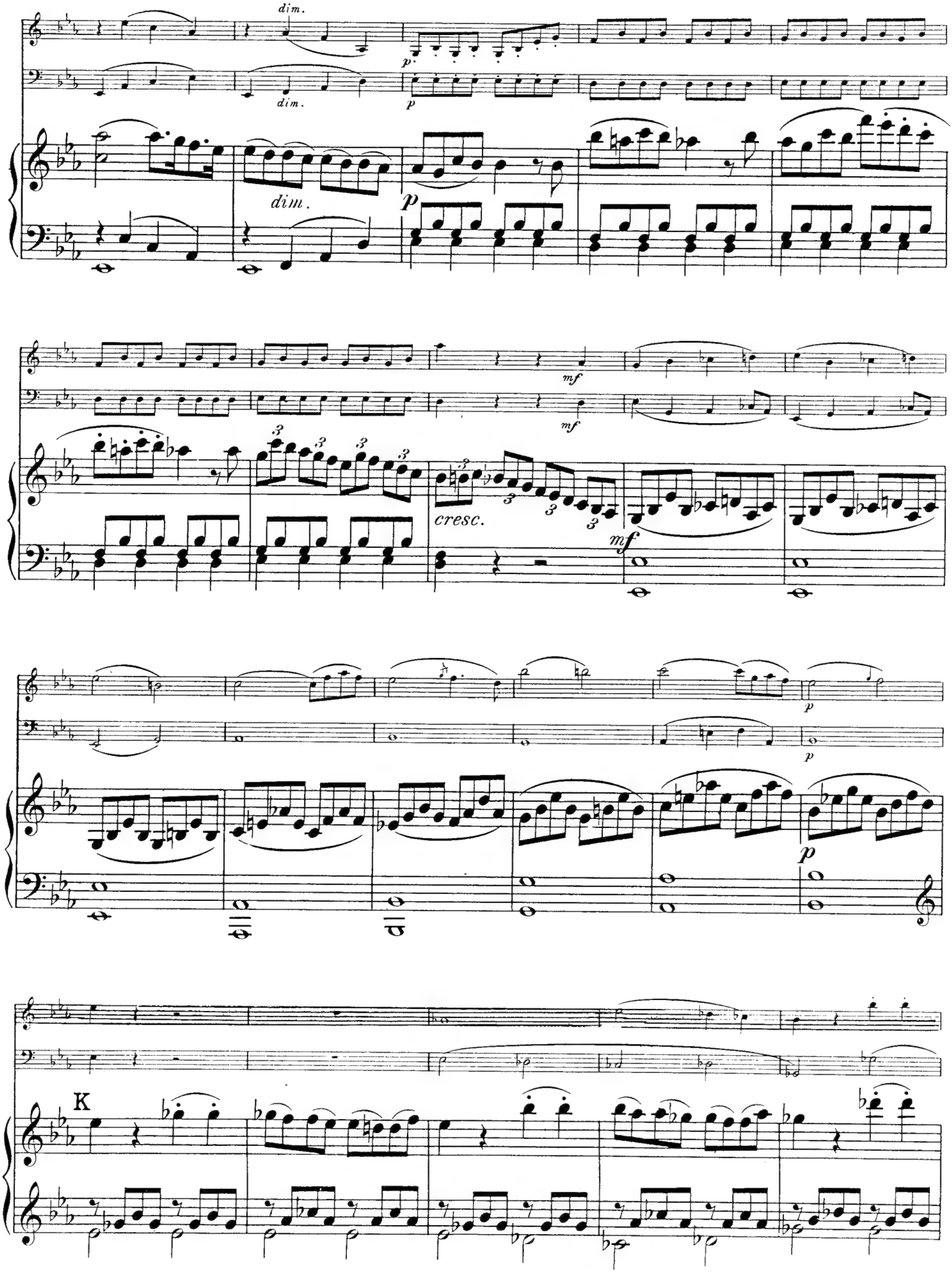
dim.
dim.
p
dim.
p
mf
mf
cresc.
mf
p
p
p
K

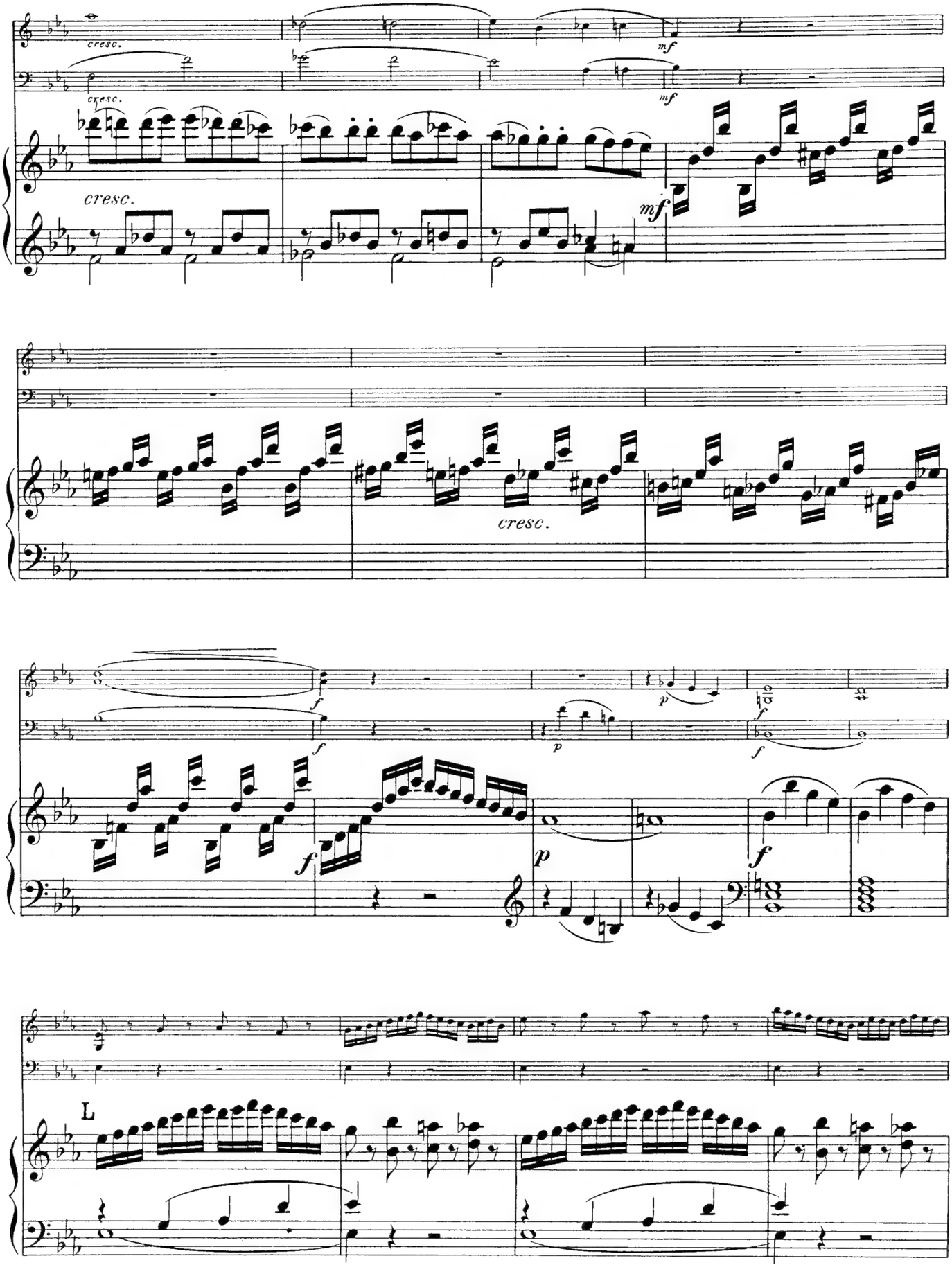
cresc.
cresc.
mf
mf
cresc.
mf
cresc.
f
f
p
f
f
p
f
L

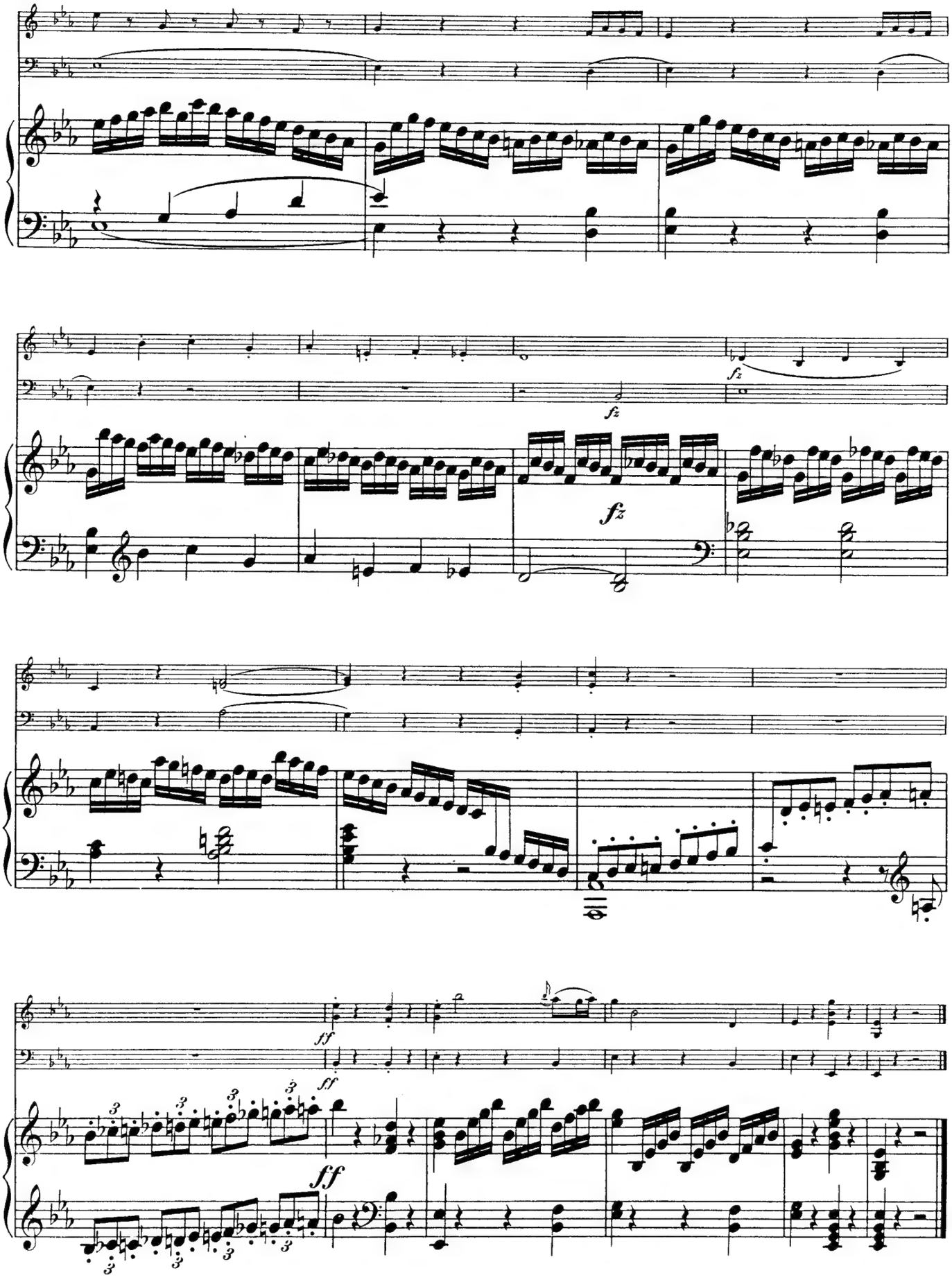
fz
fz
fz
ff
ff
ff

II.

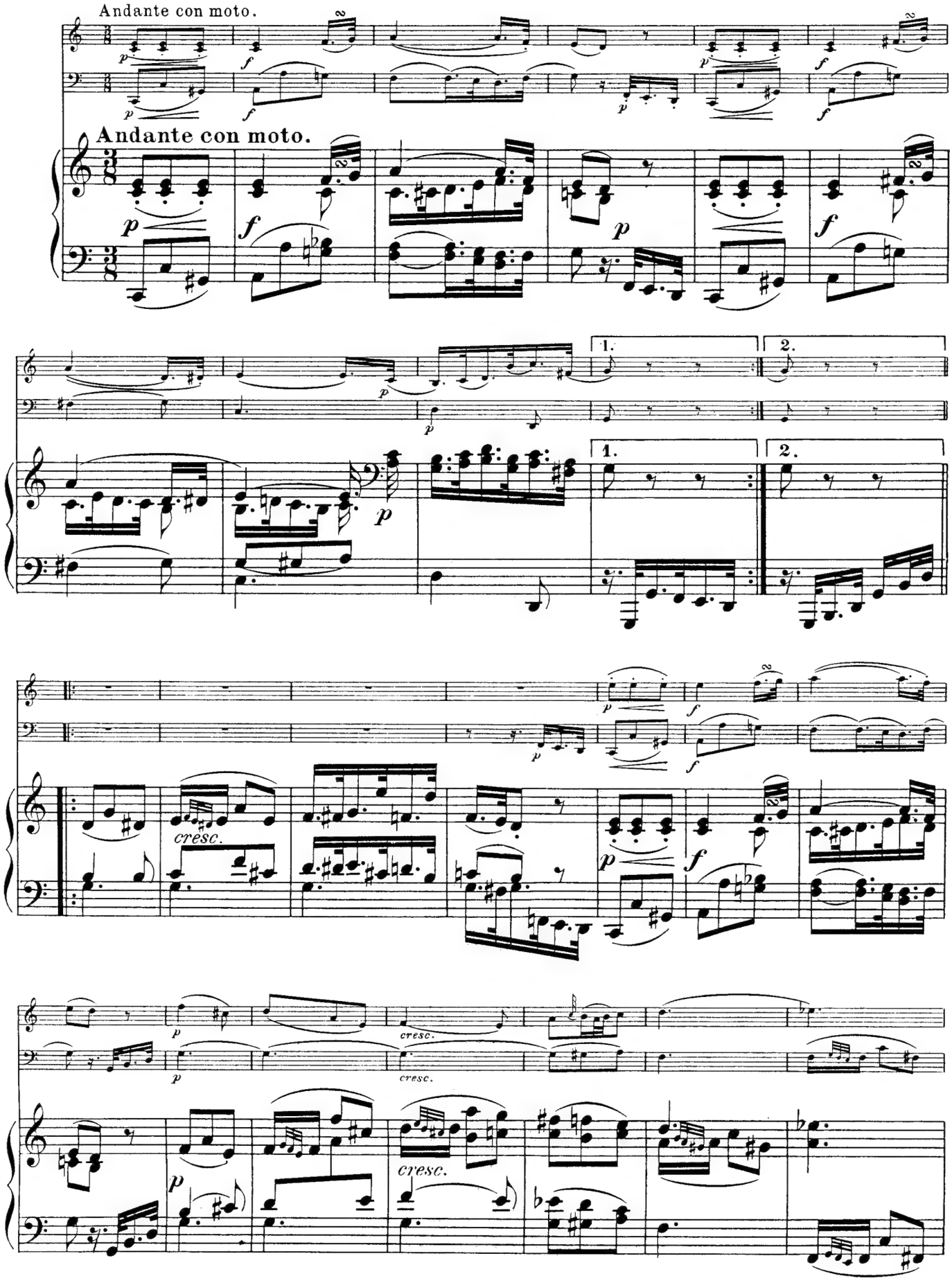
Andante con moto.
Andante con moto.
1.
2.
1.
2.
cresc.
cresc.
cresc.
cresc.

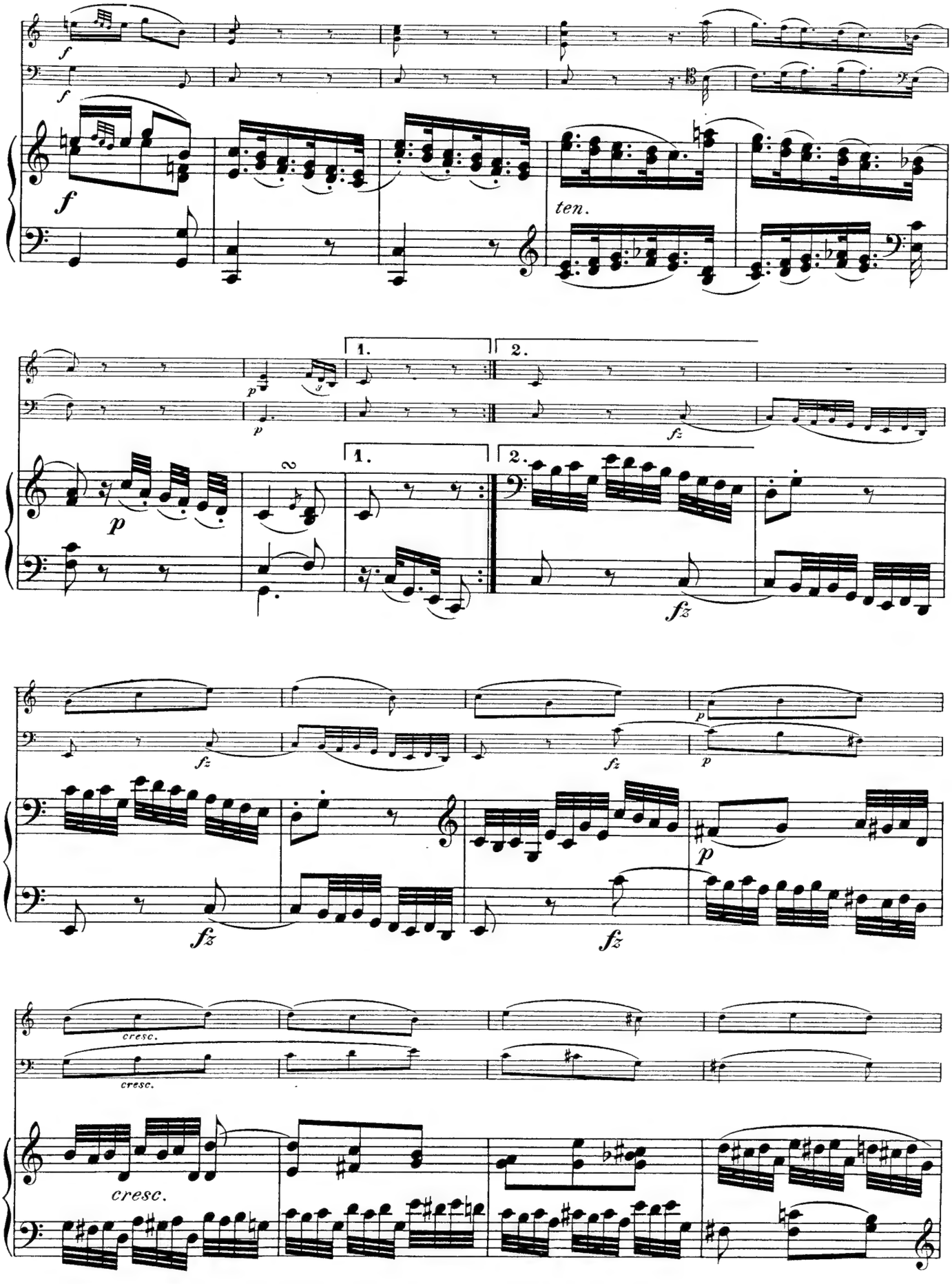
f
f
f
ten.
1.
2.
p
p
fz
1.
2.
p
fz
fz
fz
p
fz
fz
p
cresc.
cresc.
cresc.

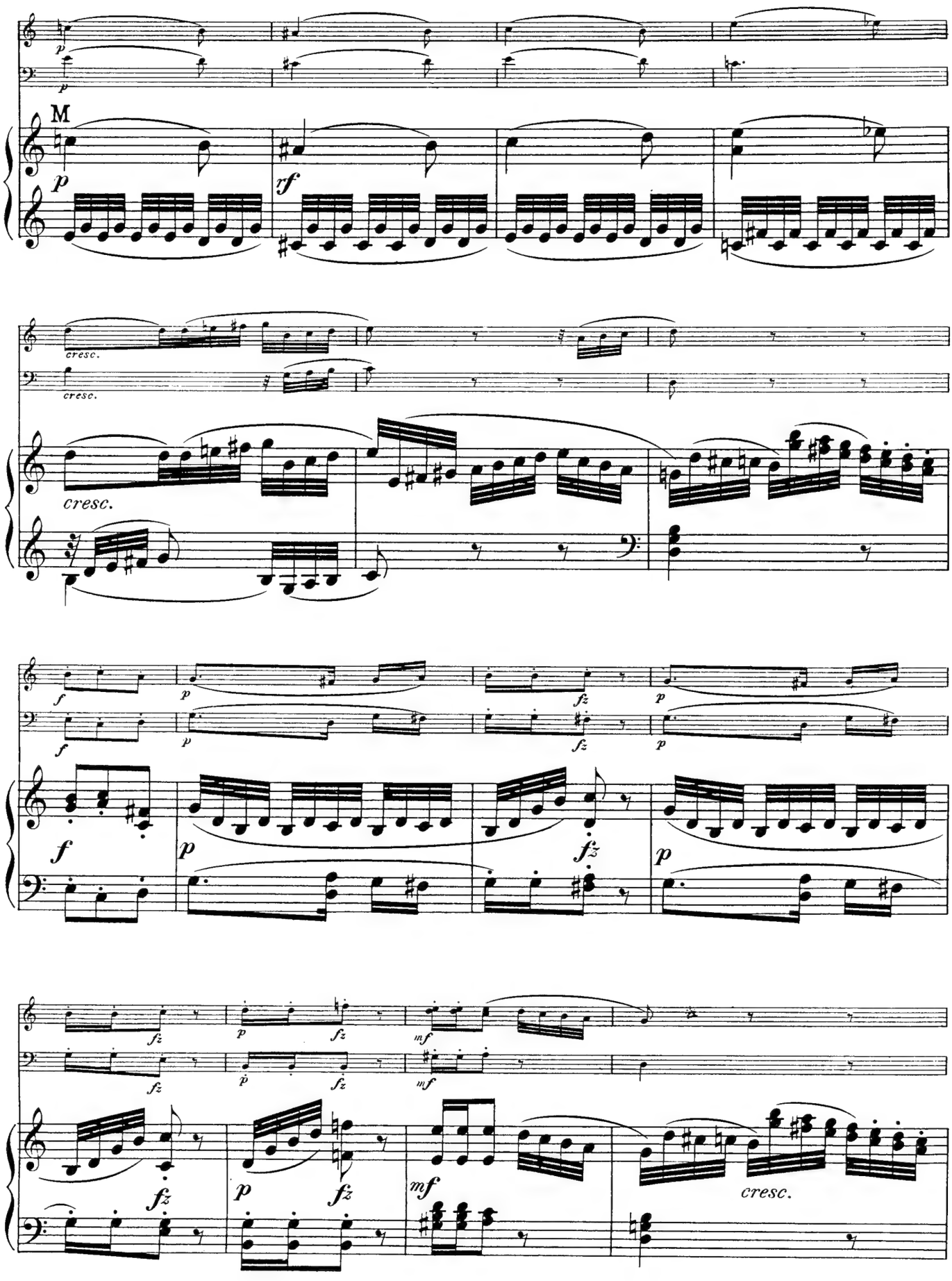
M
p
rf
cresc.
f
fz
mf

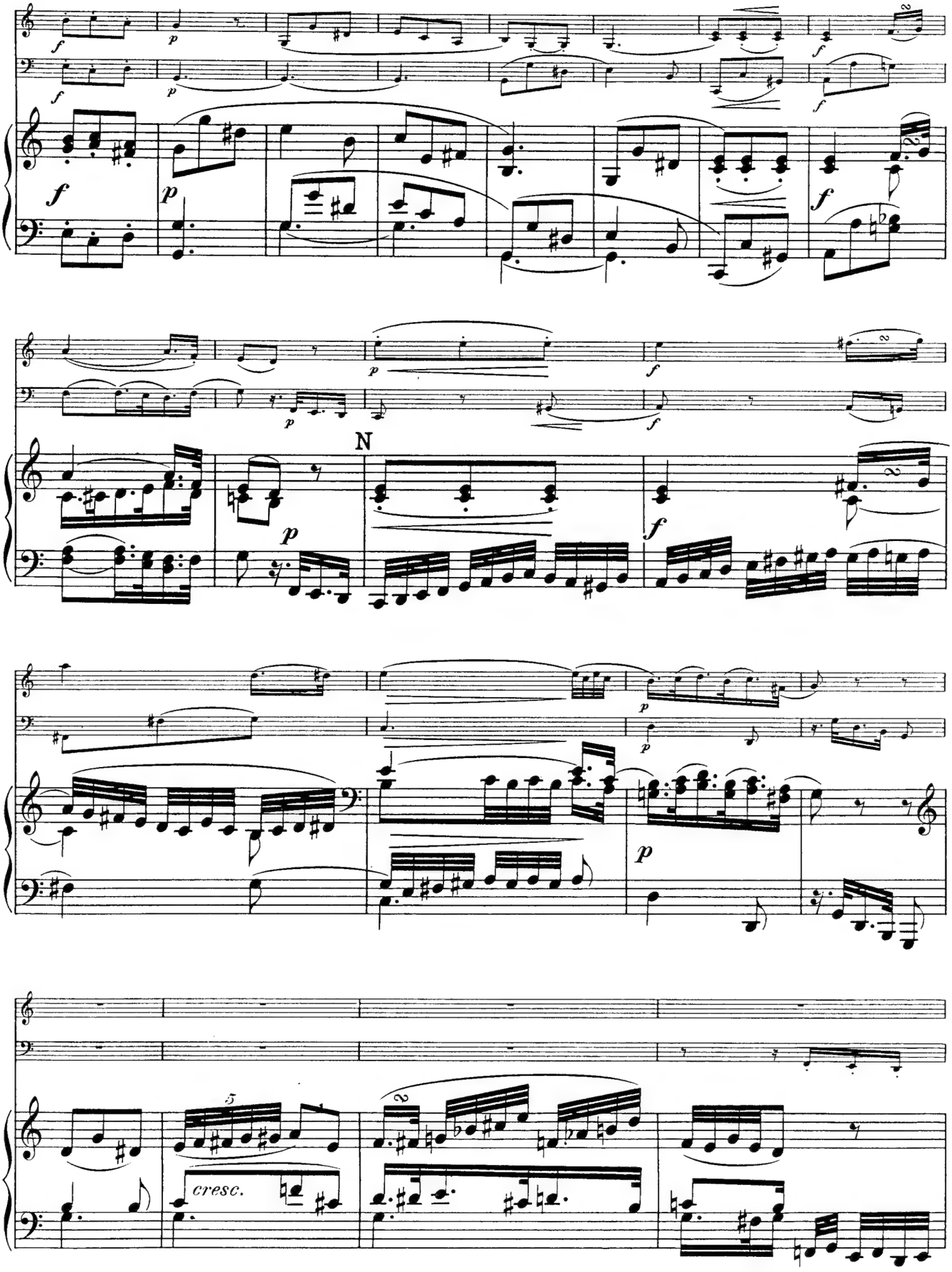
N
cresc.

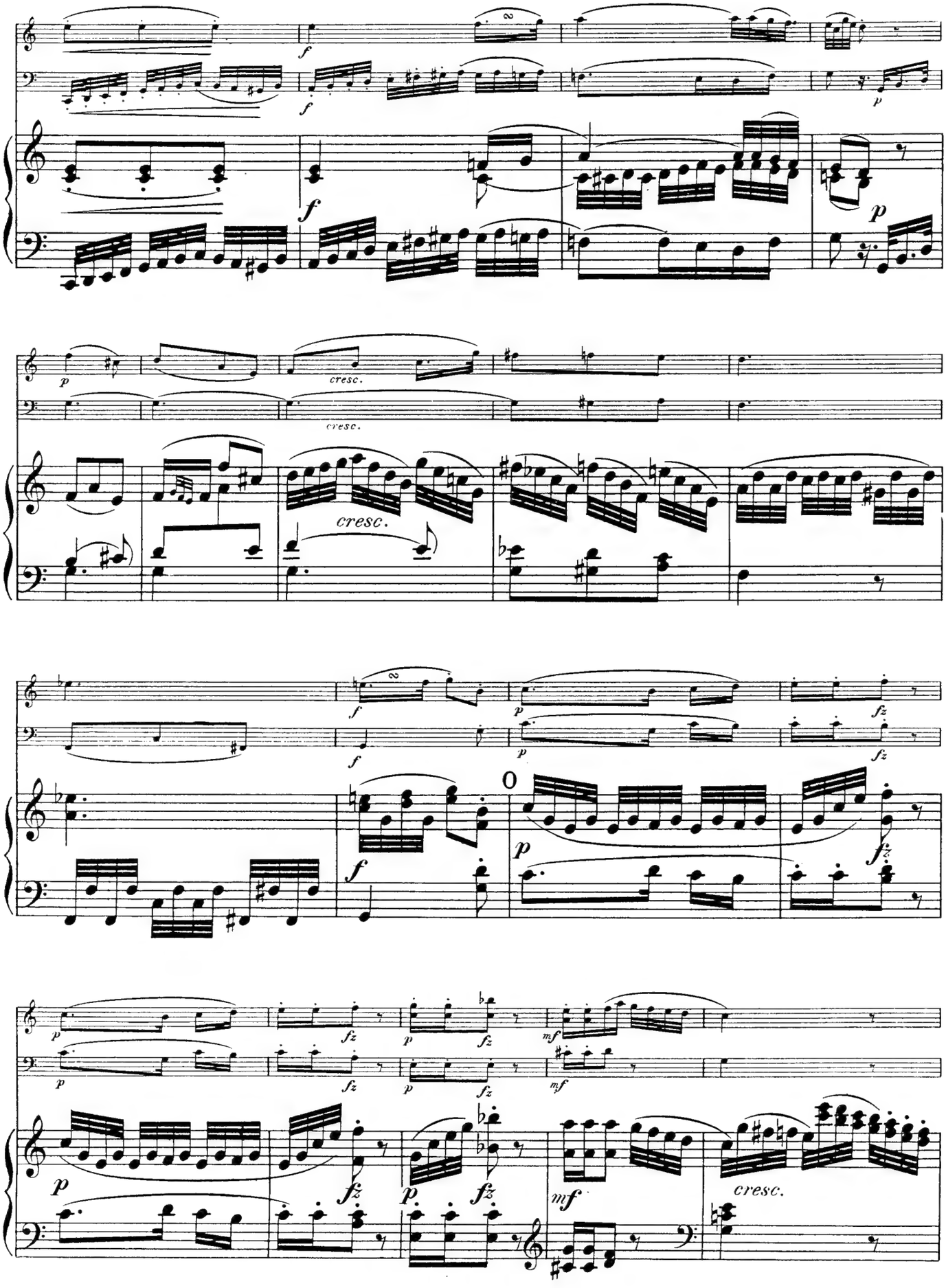
f
p
cresc.
fz
mf

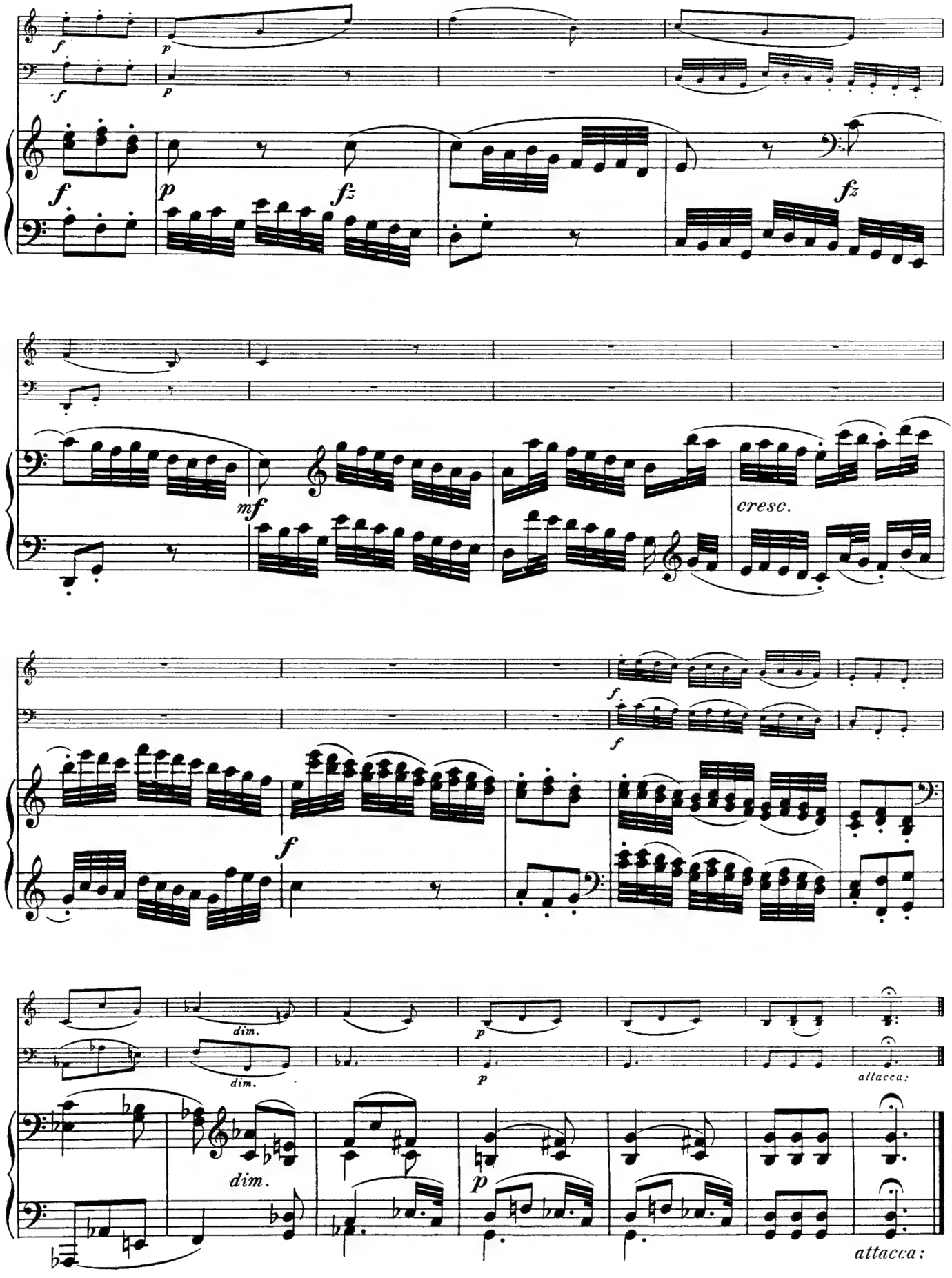
f
p
fz
mf
cresc.
dim.
attacca:

III.

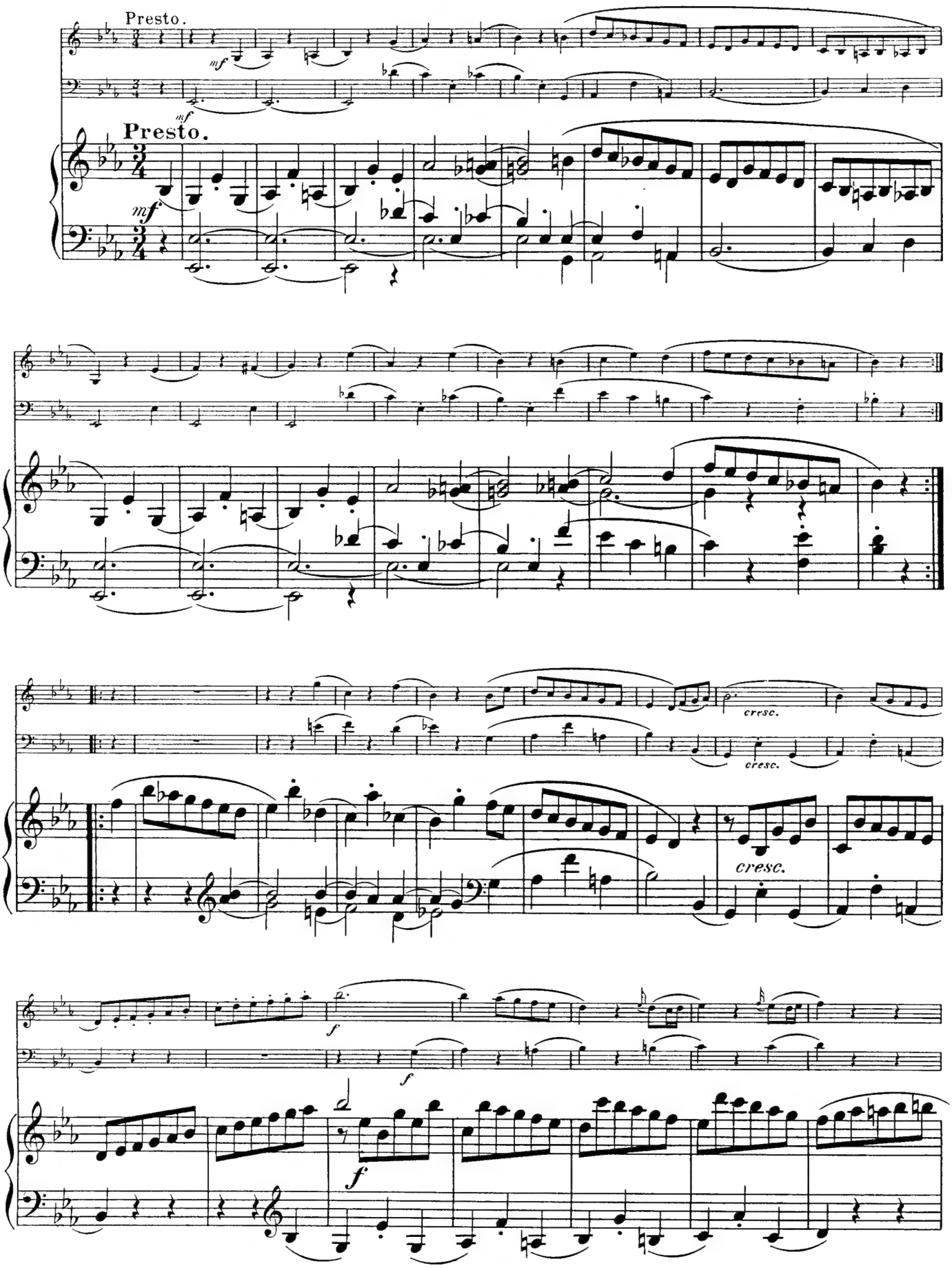

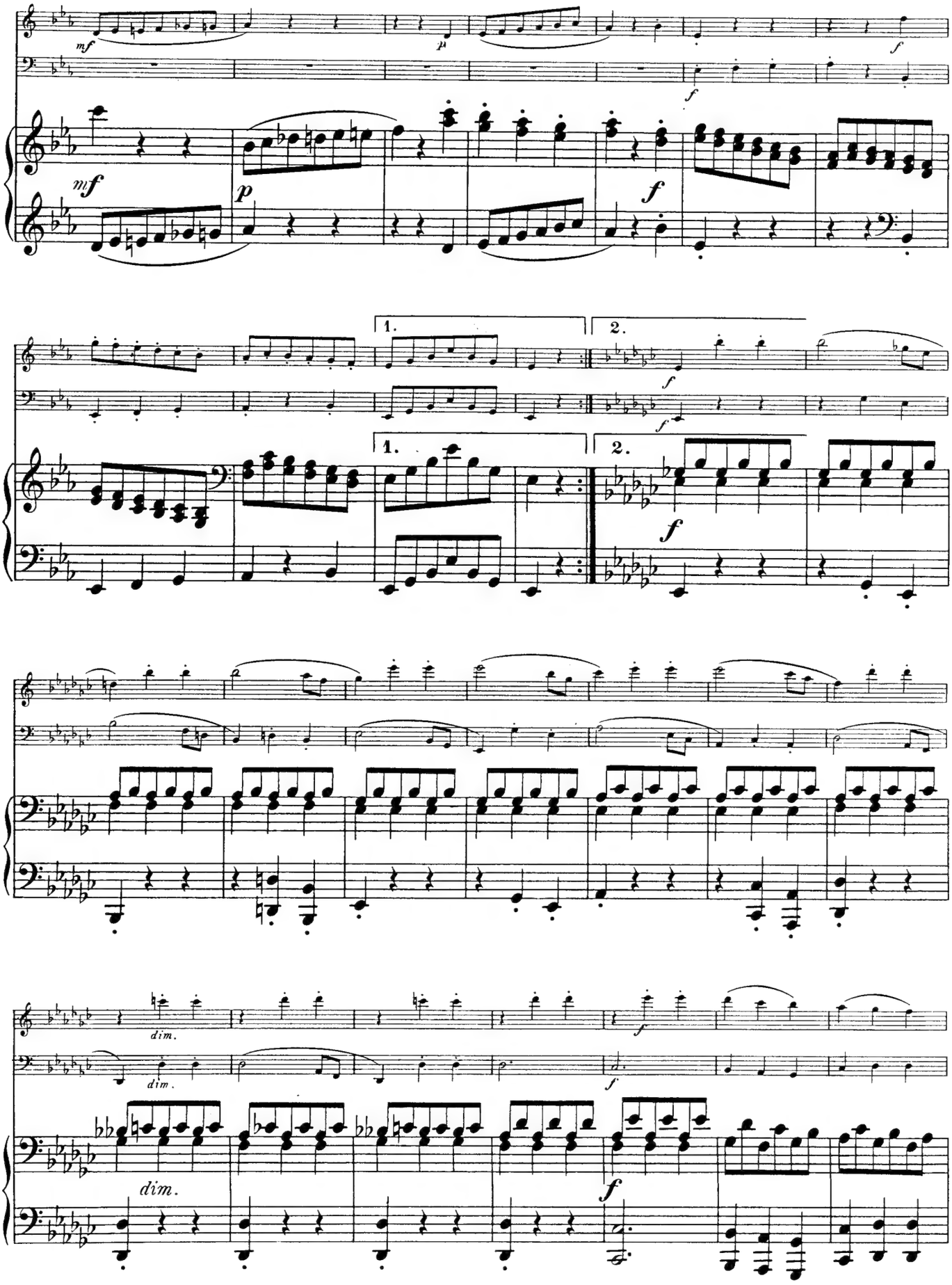
mf
p
f
1.
2.
dim.

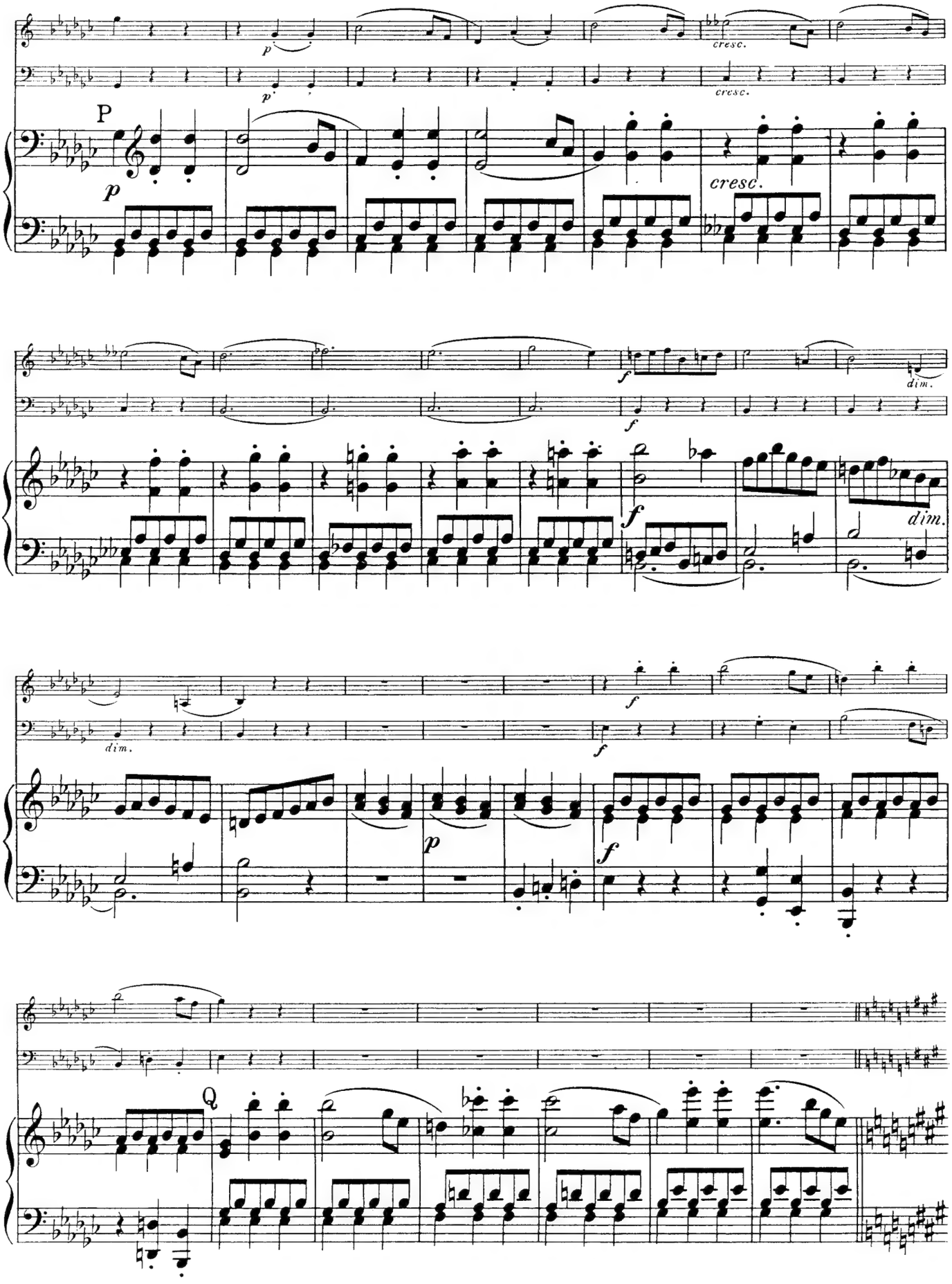
P
p
cresc.
f
dim.
Q

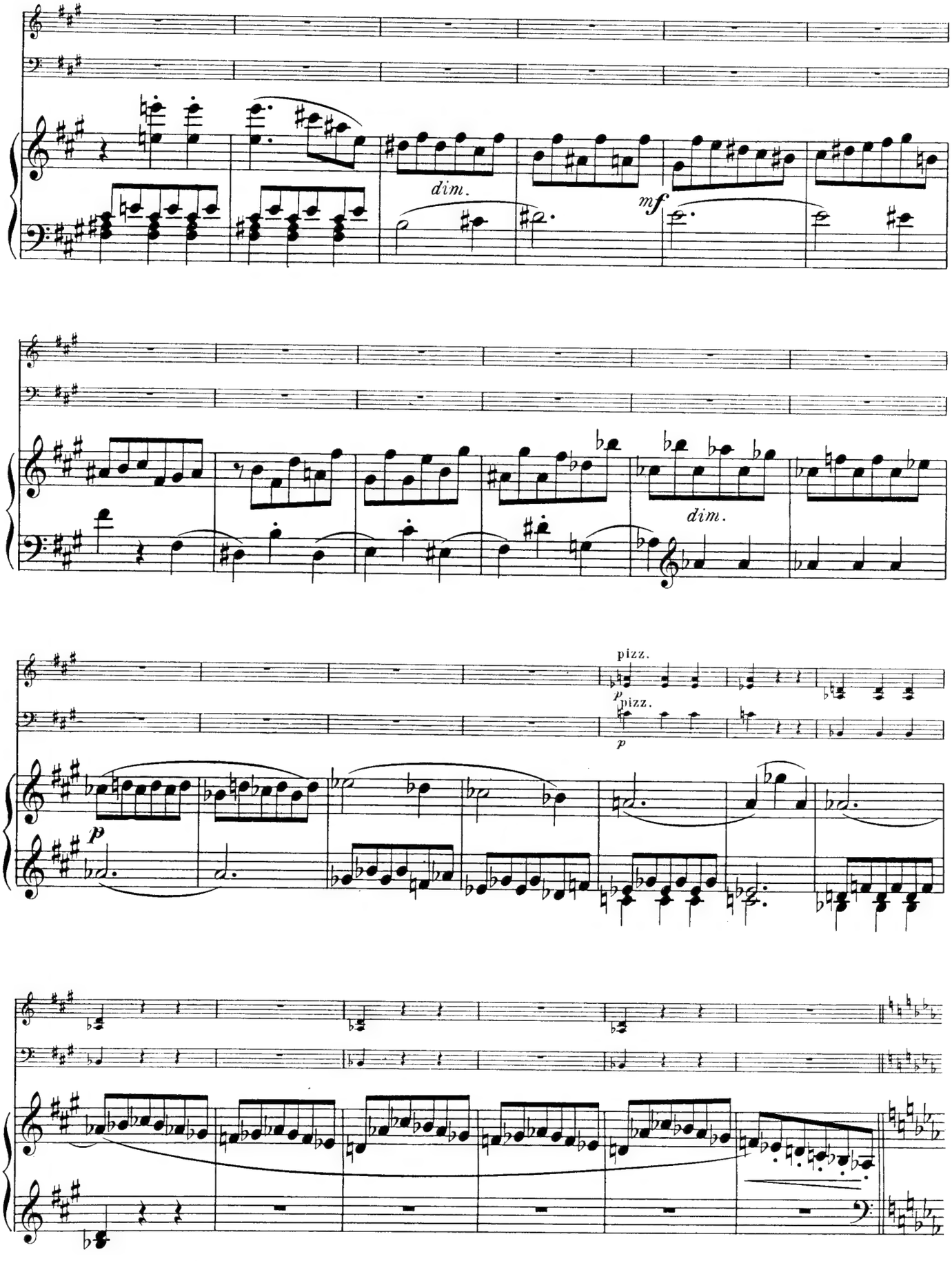
dim.
mf
dim.
pizz.
p
pizz.
p
p

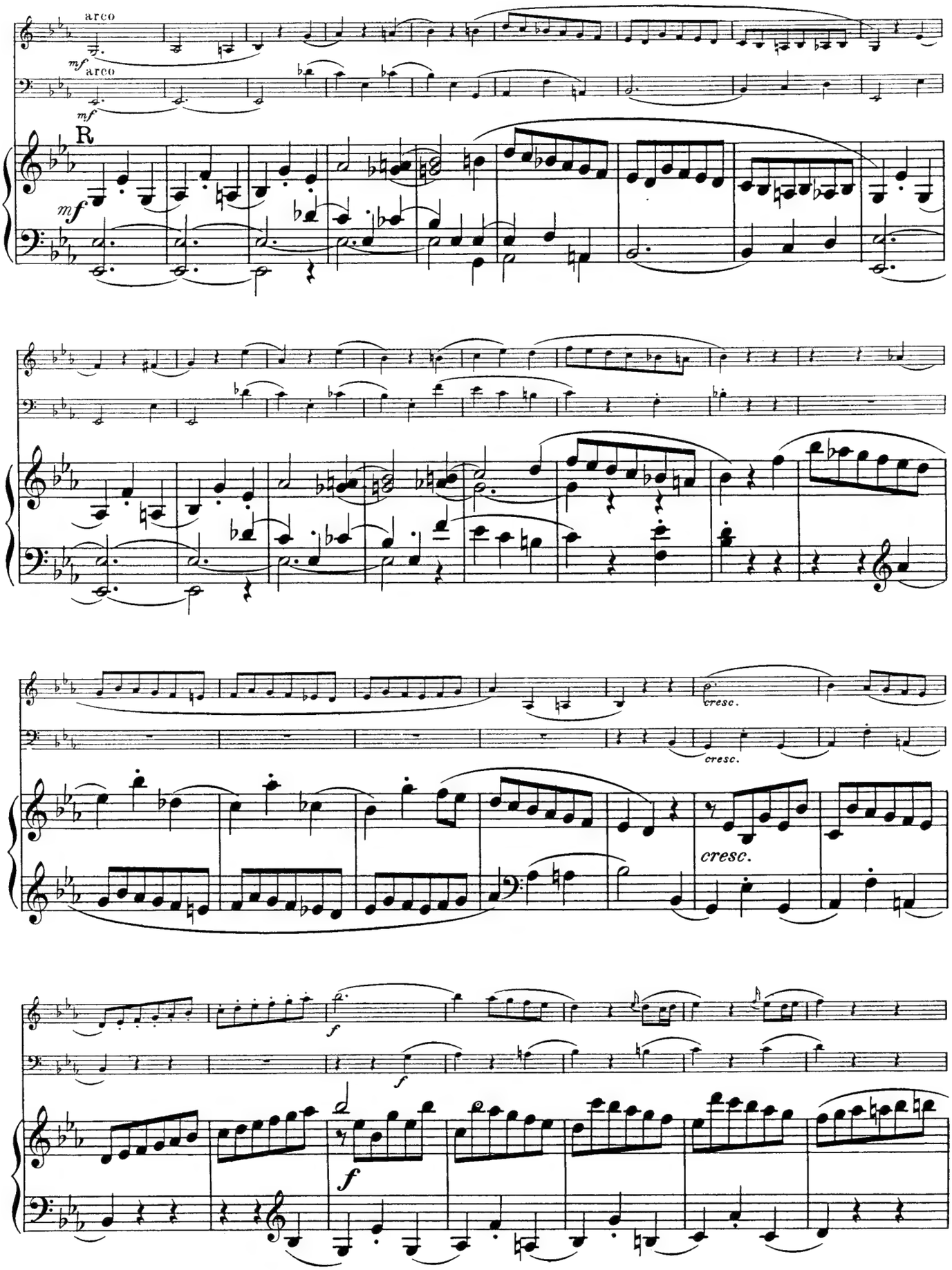
arco
mf
arco
mf
R
mf
cresc.
cresc.
cresc.
f
f
f

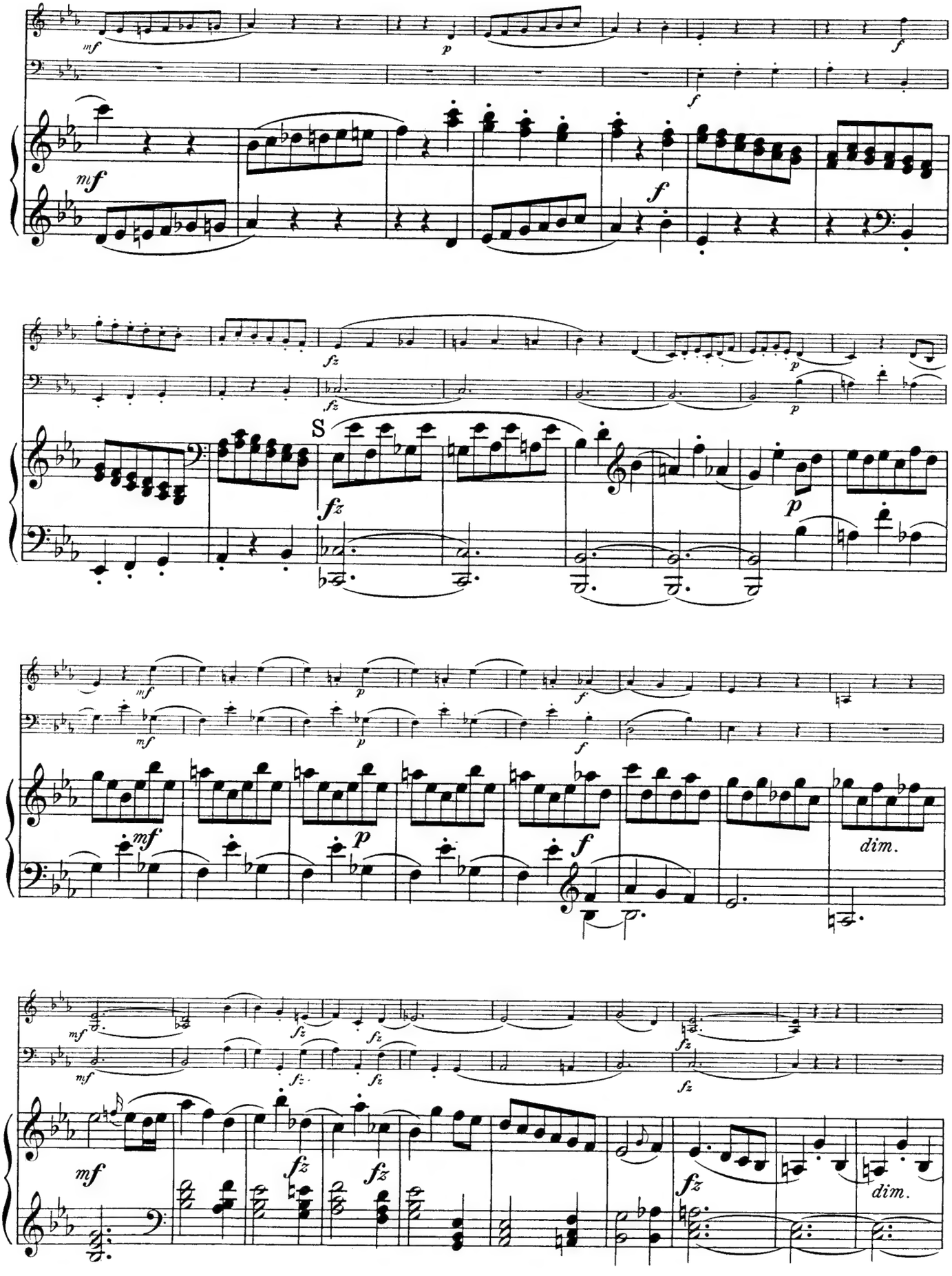
mf
p
f
mf
f
fz
fz
p
p
S
fz
p
mf
mf
p
f
mf
p
f
dim.
mf
mf
fz
fz
fz
fz
fz
fz
mf
fz
fz
fz
dim.

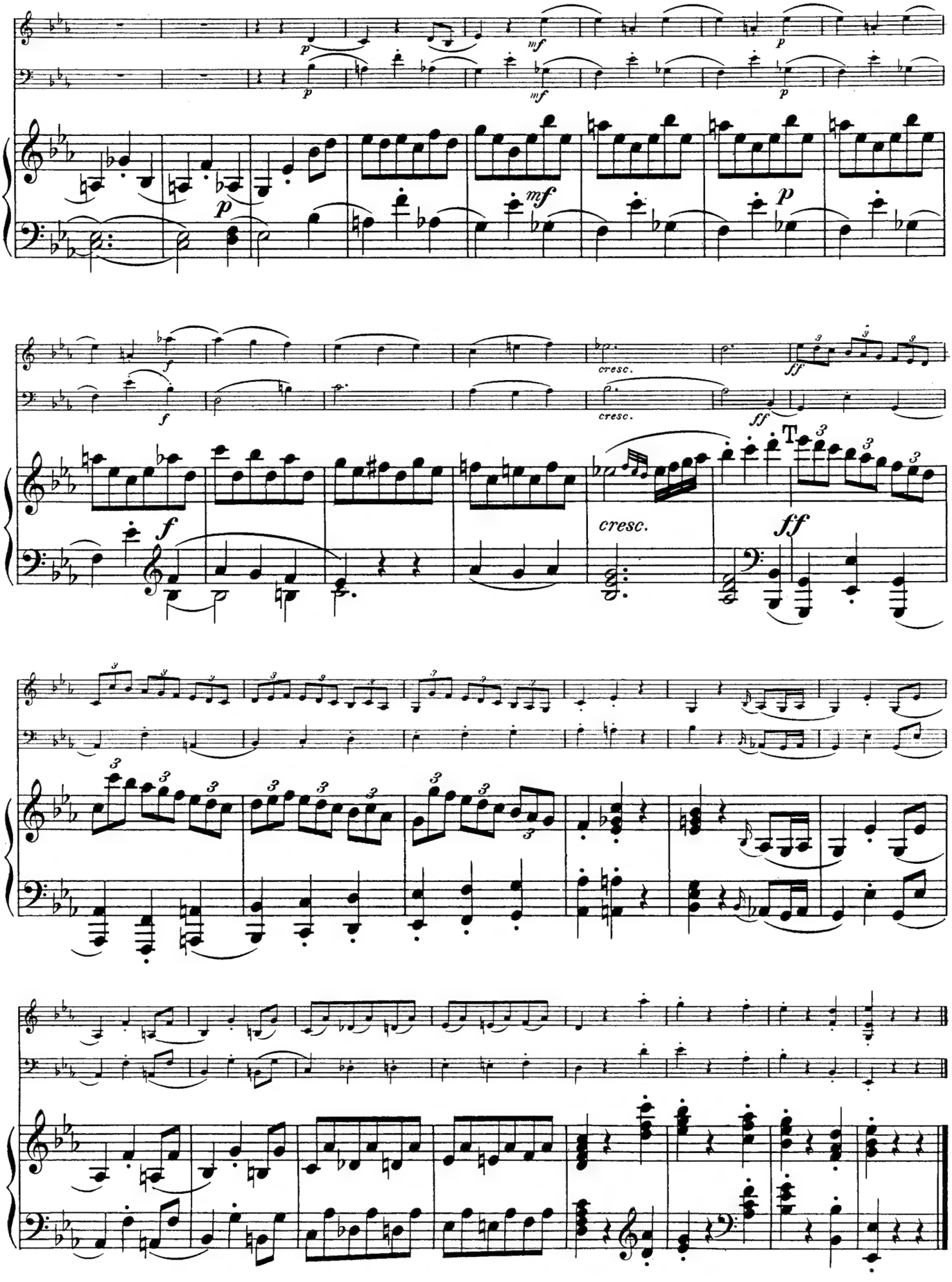
p
mf
p
cresc.
ff
T
cresc.
ff

PIANO TRIO IN E-FLAT MINOR

Hob. XV: No. 31

Andante cantabile. I. (1795)

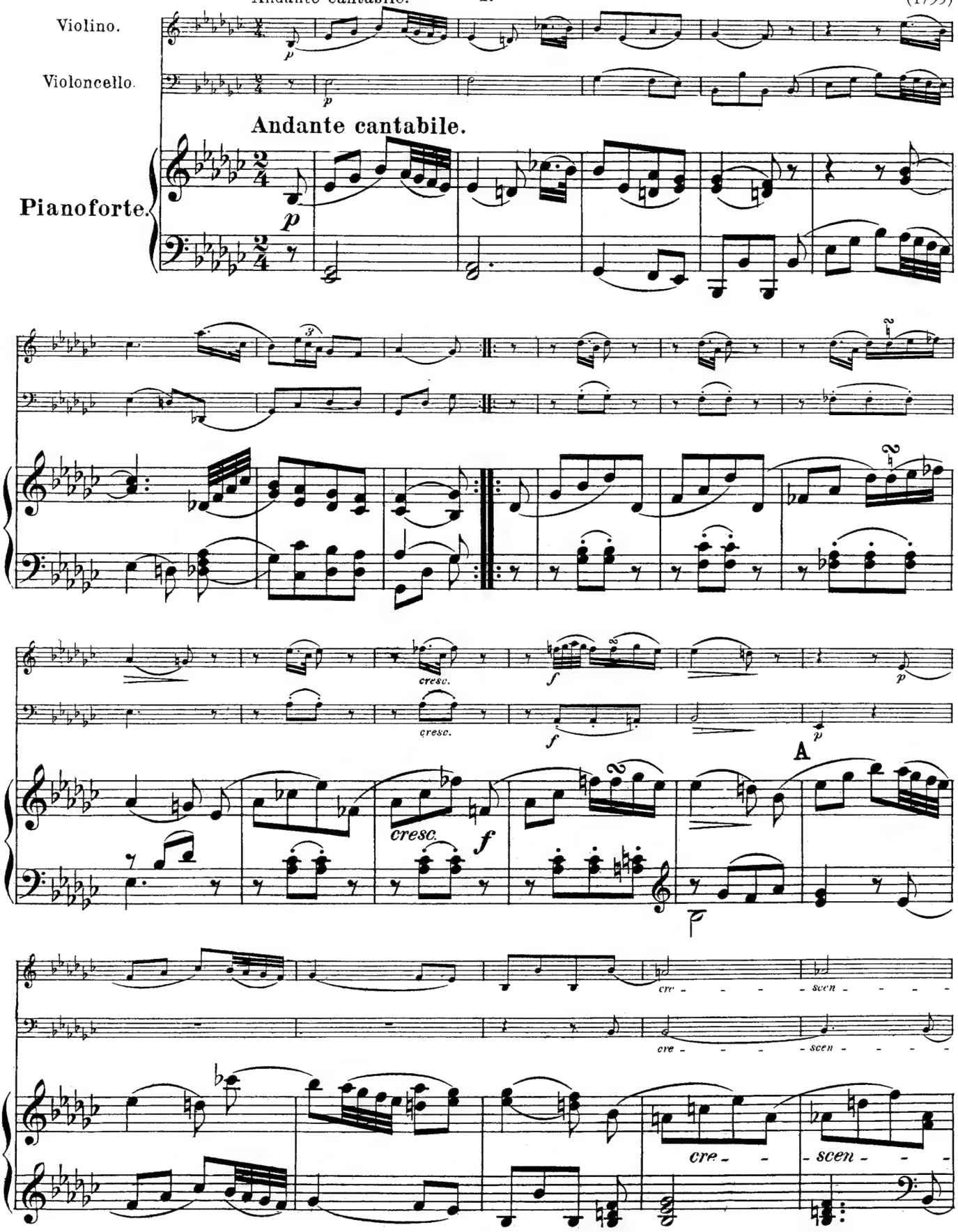

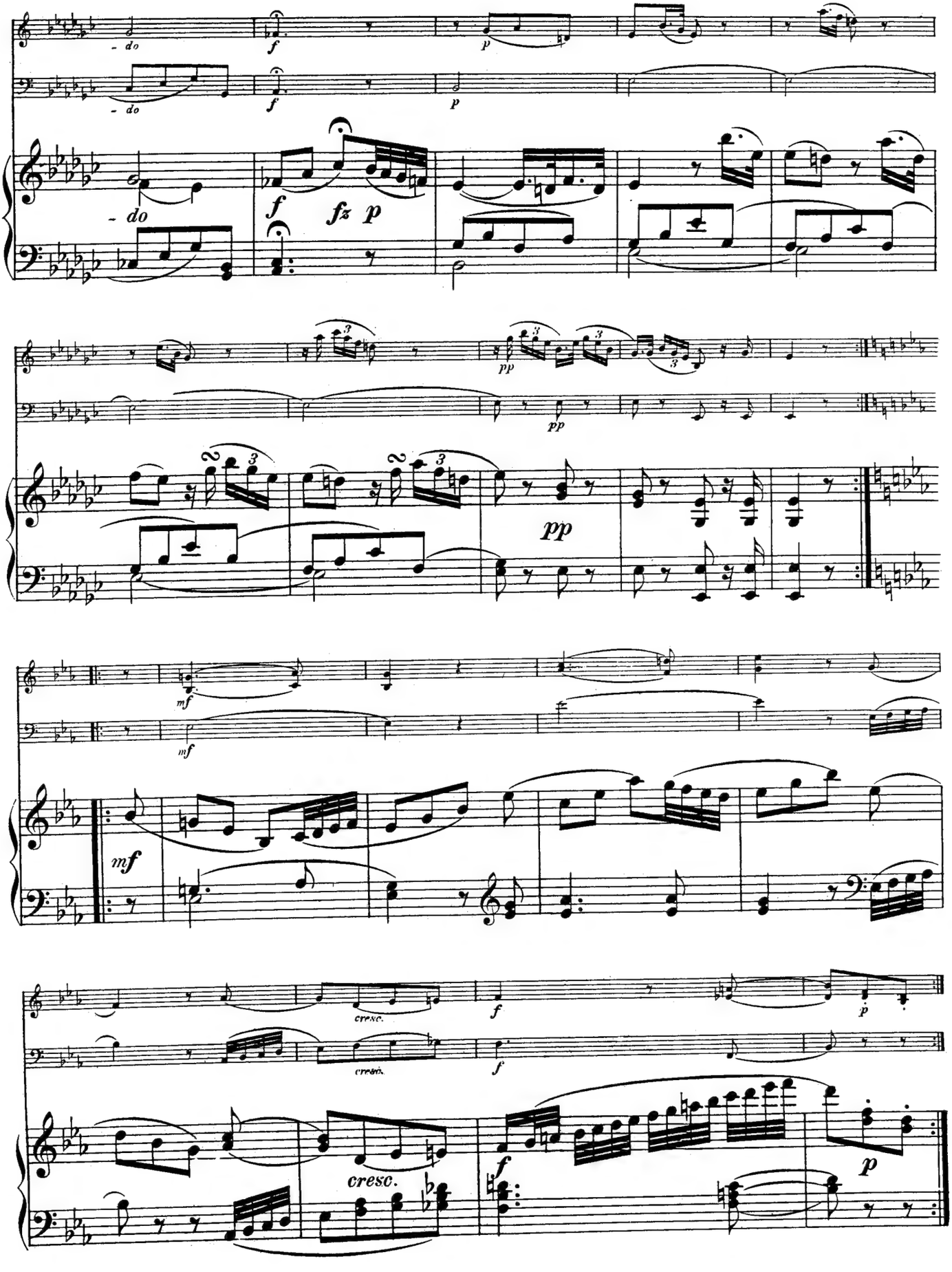
- do
- do
- do
f
p
f
p
f
fz
p
pp
pp
pp
mf
mf
mf
cresc.
cresc.
f
f
p
cresc.
f
p

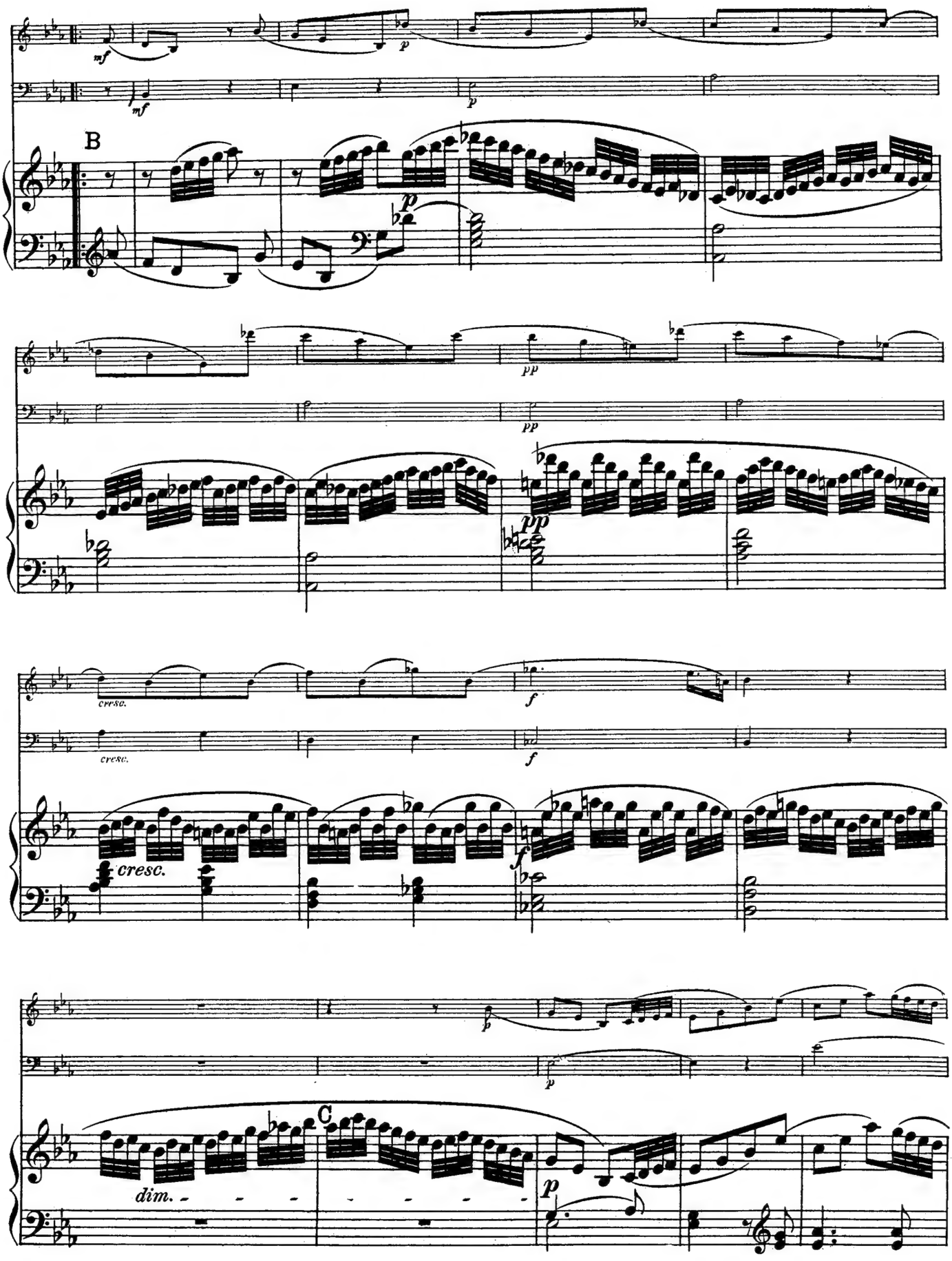
mf
p
mf
p
B
p
pp
pp
pp
cresc.
cresc.
f
f
cresc.
f
p
C
dim.
p

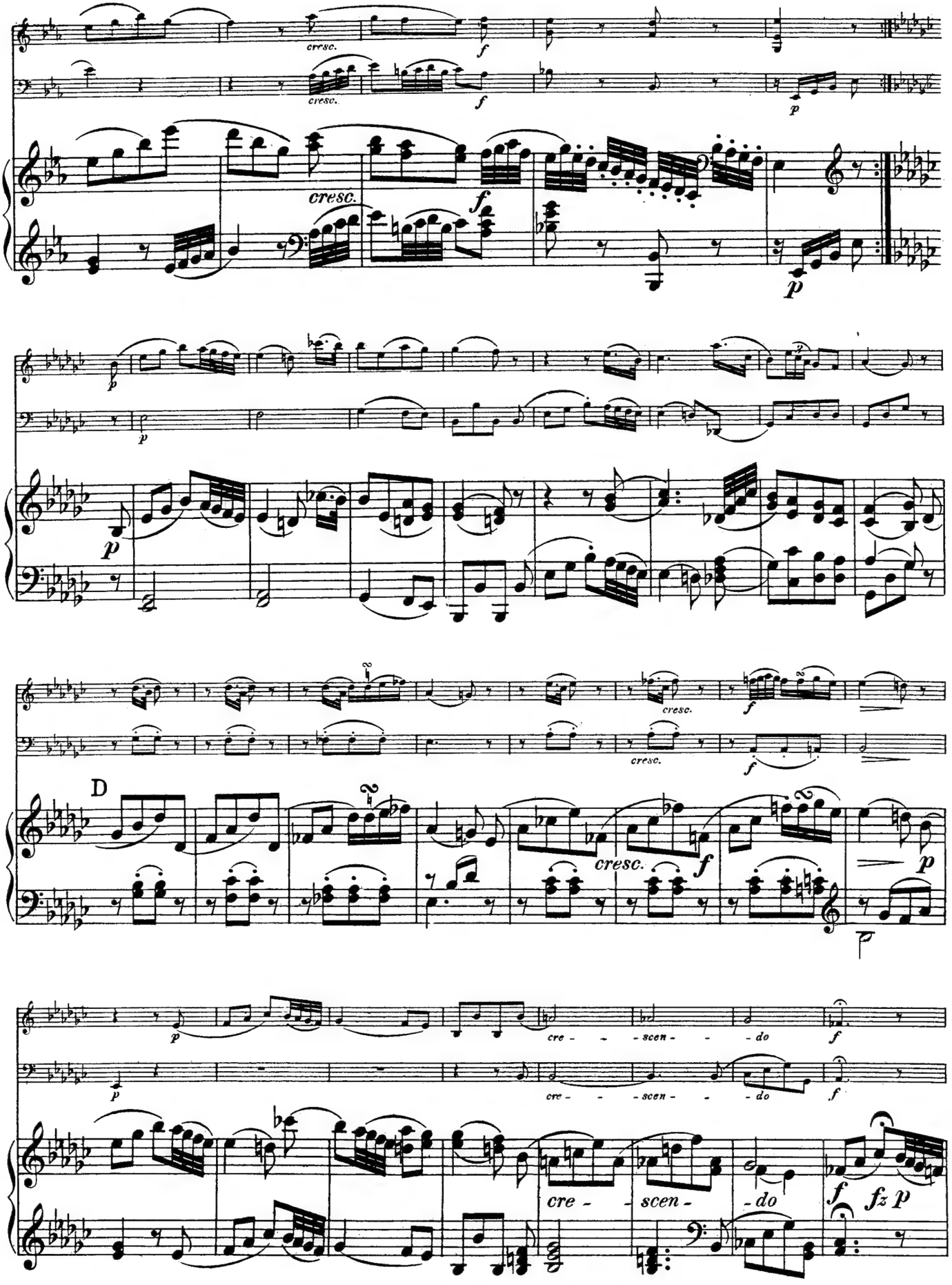
cresc.
f
p
D
cre - scen - do
fz

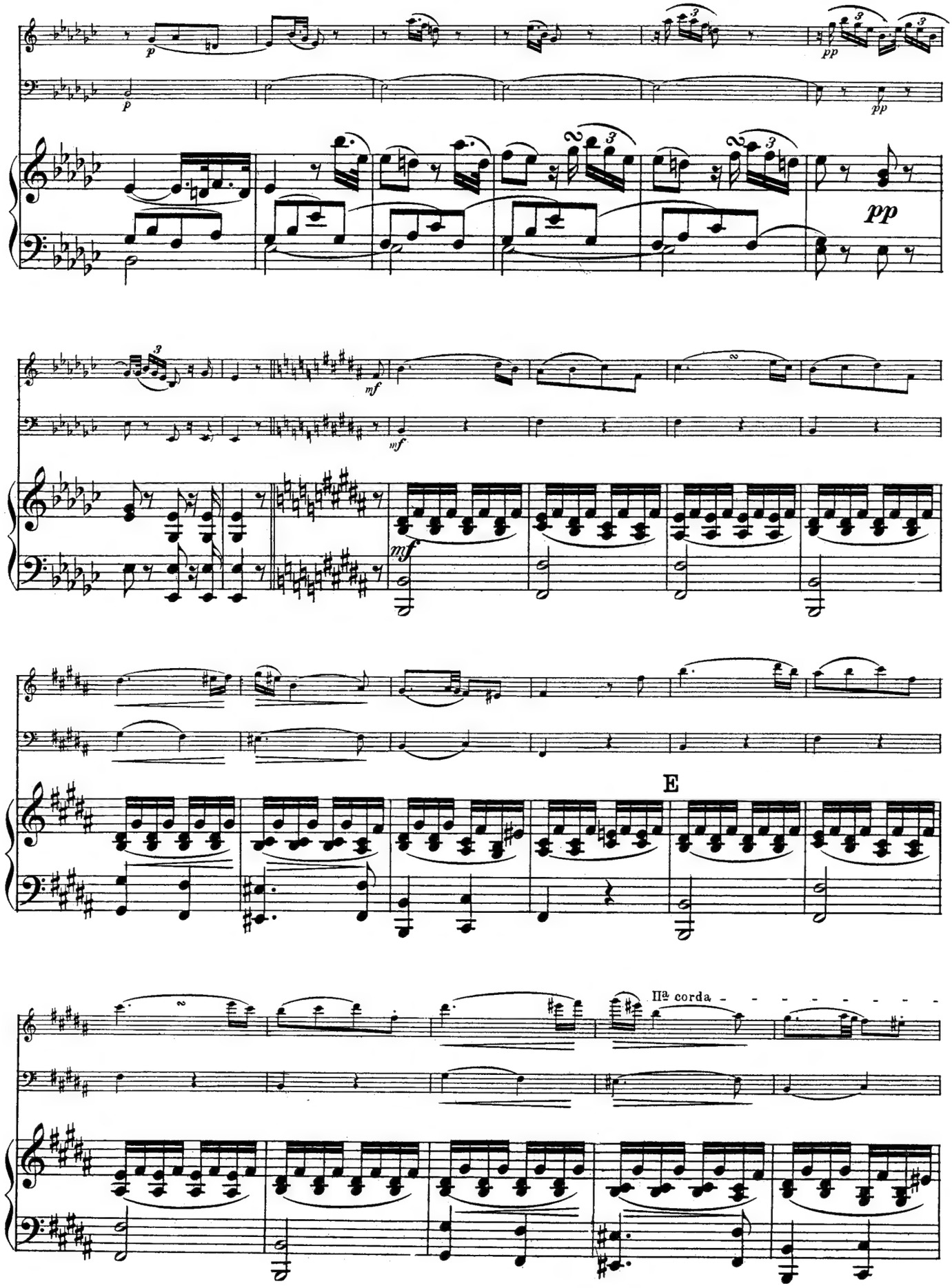
p
pp
mf
E
IIª corda

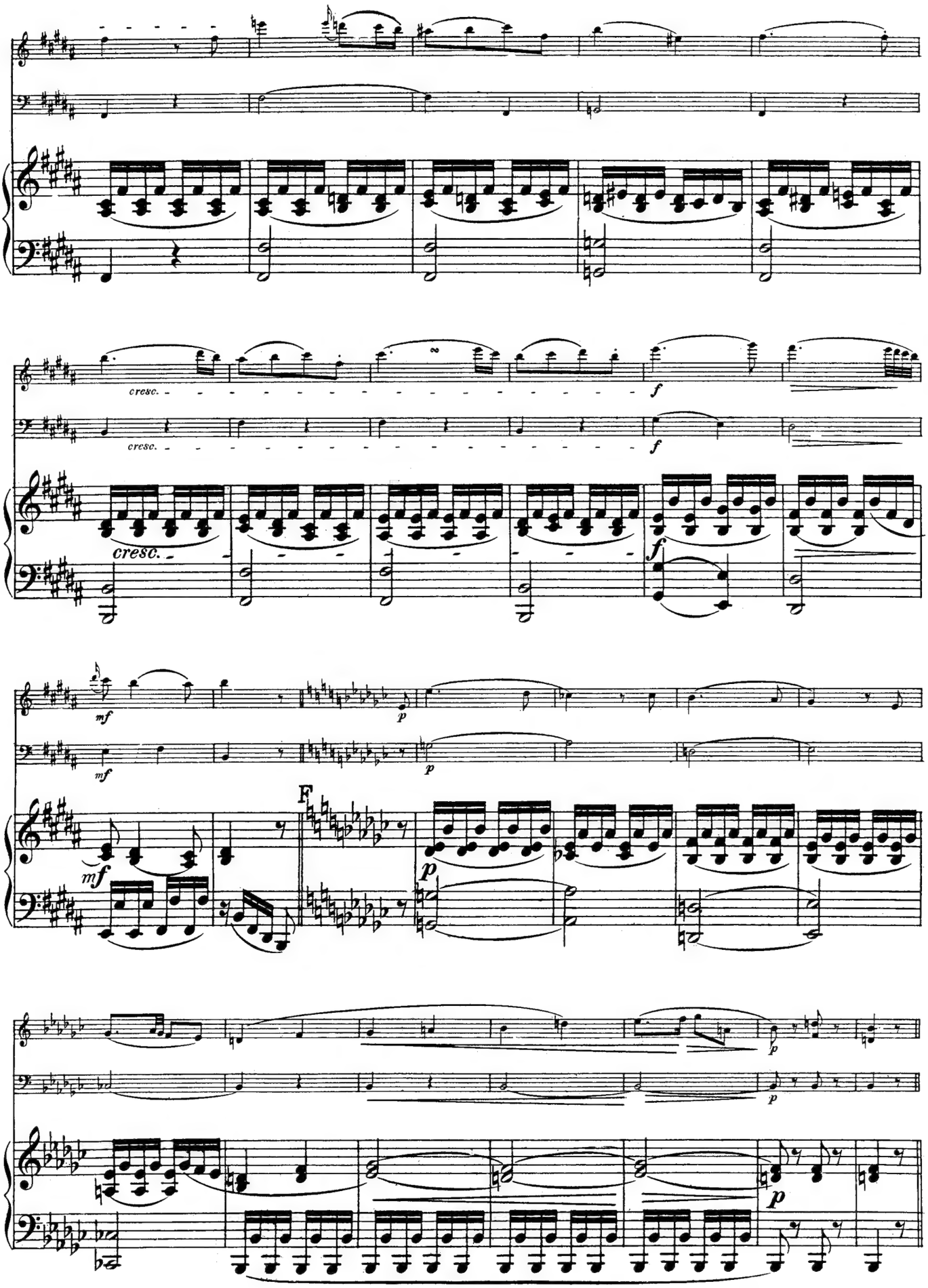
cresc.
cresc.
f
f
cresc.
f
mf
p
mf
p
mf
F
p
p
p
p

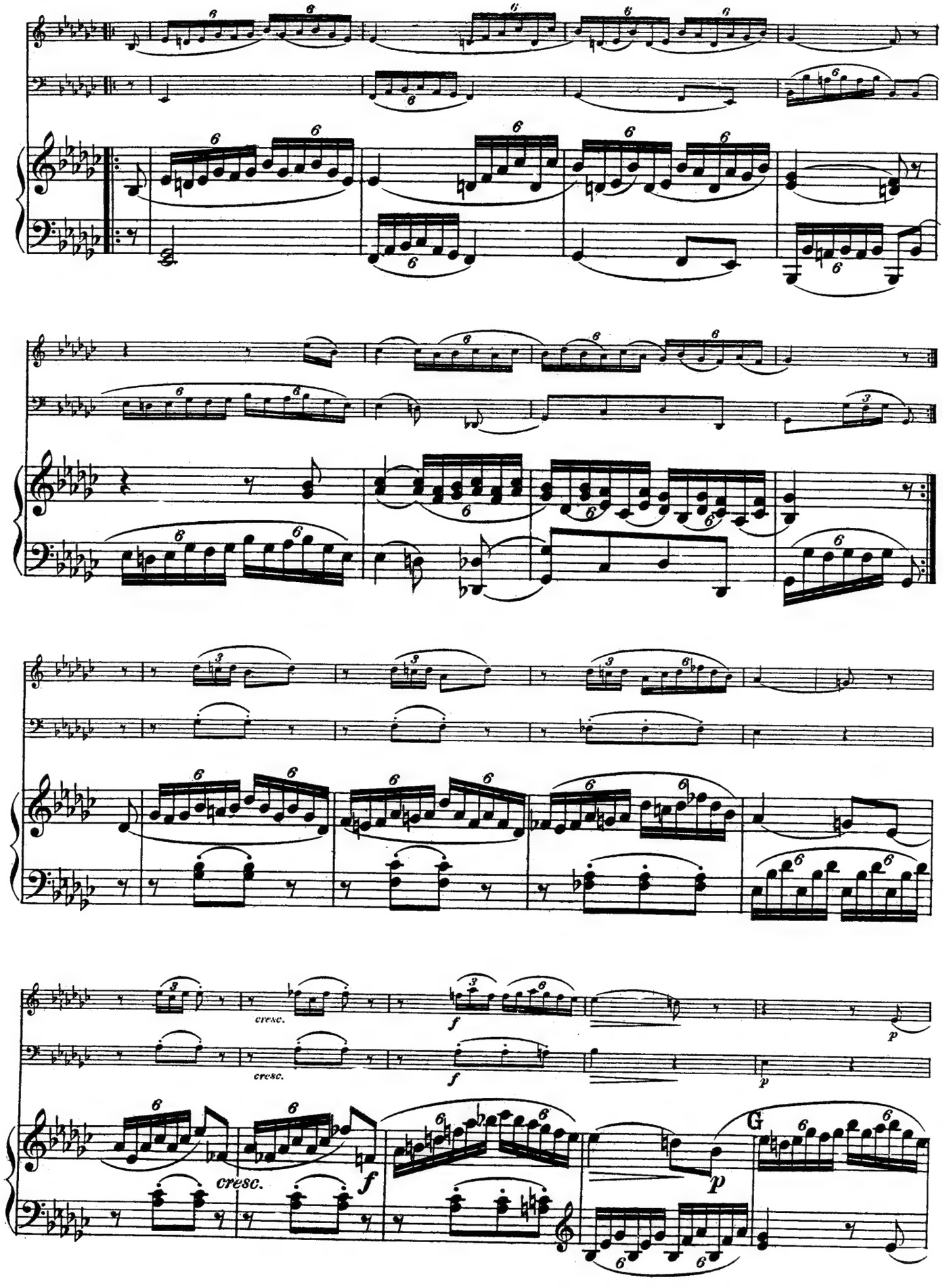
cresc.
f
p
cresc.
f
p
cresc.
f
p
G

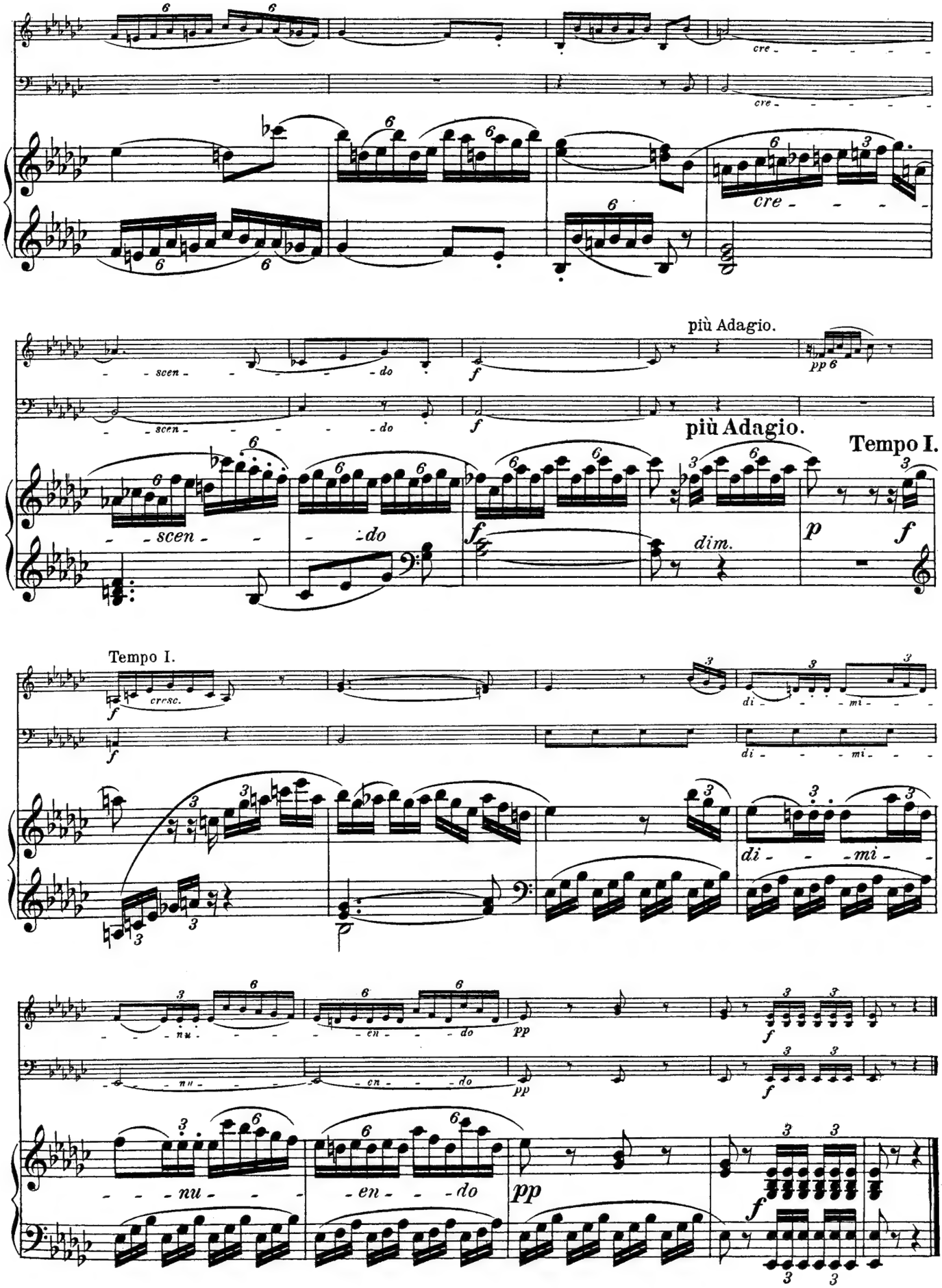
cre - - - - - -
cre - - - - - -
cre - - - -
più Adagio.
scen - - - do
scen - - - do
più Adagio.
Tempo I.
scen - - do
dim.
Tempo I.
cresc.
di - - - mi - - -
di - - - mi - - -
nu - - - en - - - do
nu - - - en - - - do
pp
pp

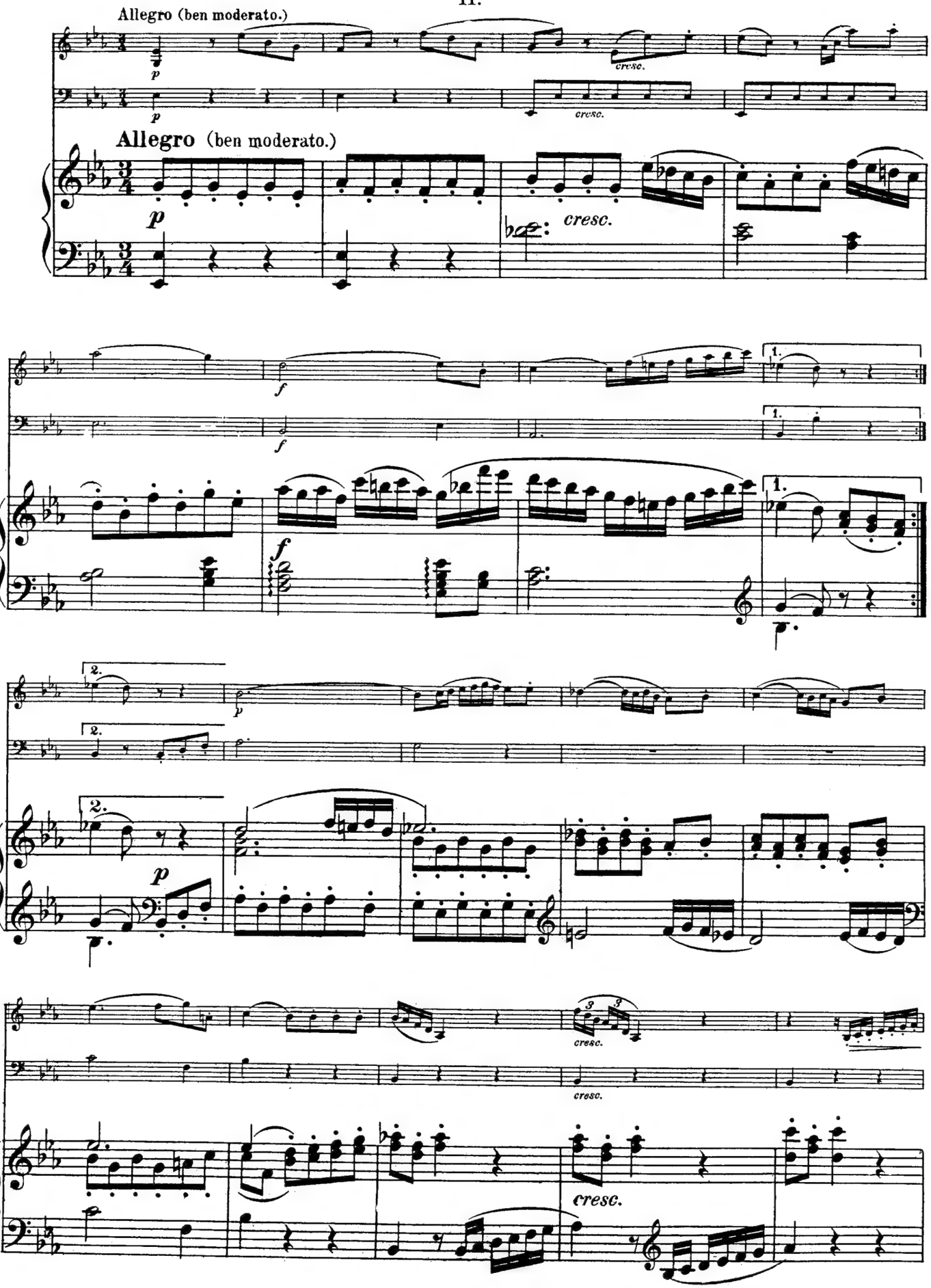
Allegro (ben moderato.)
p
cresc.
Allegro (ben moderato.)
p
cresc.
f
1.
2.
p
cresc.

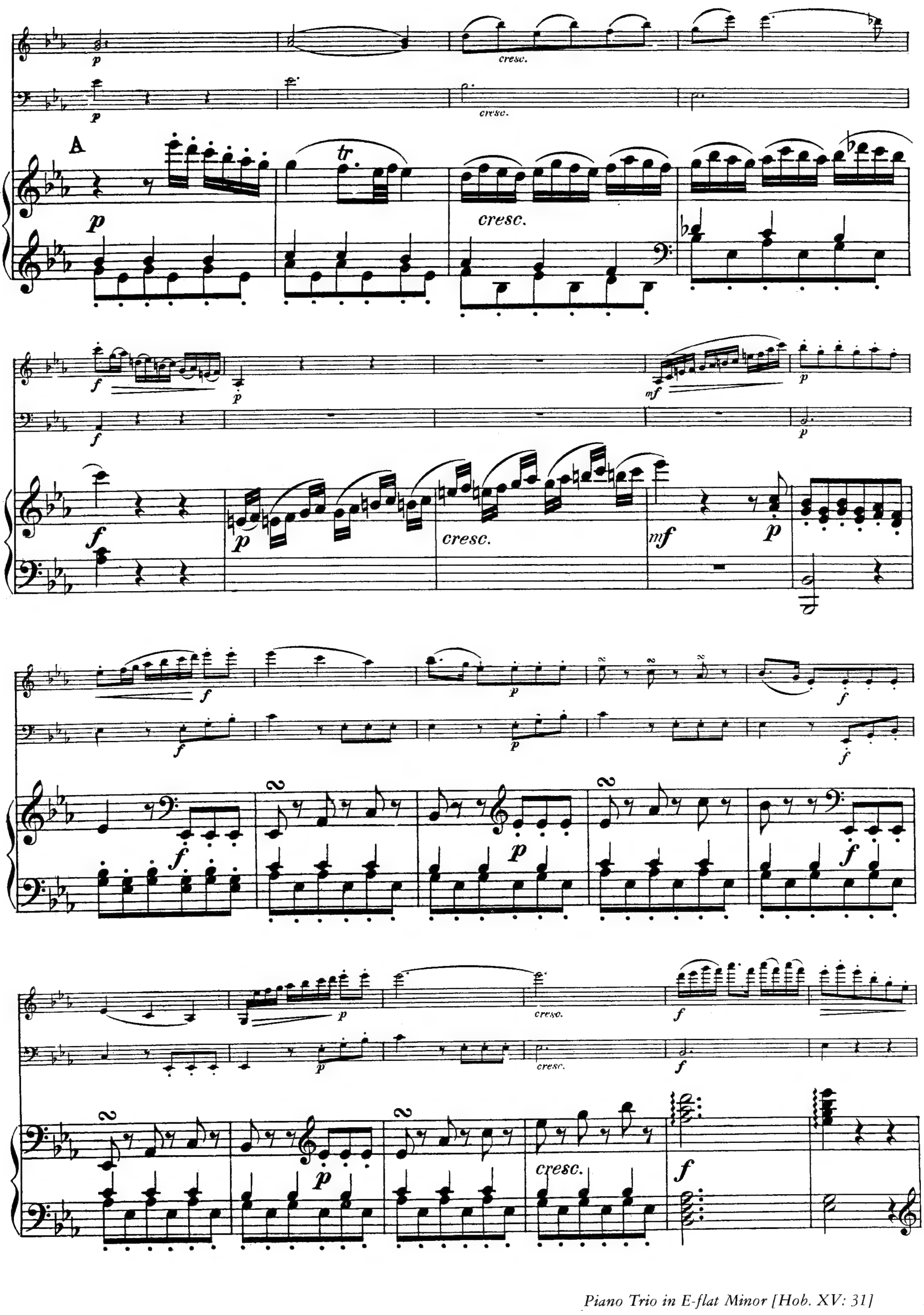
A
p
cresc.
tr
f
mf
p
cresc.
f

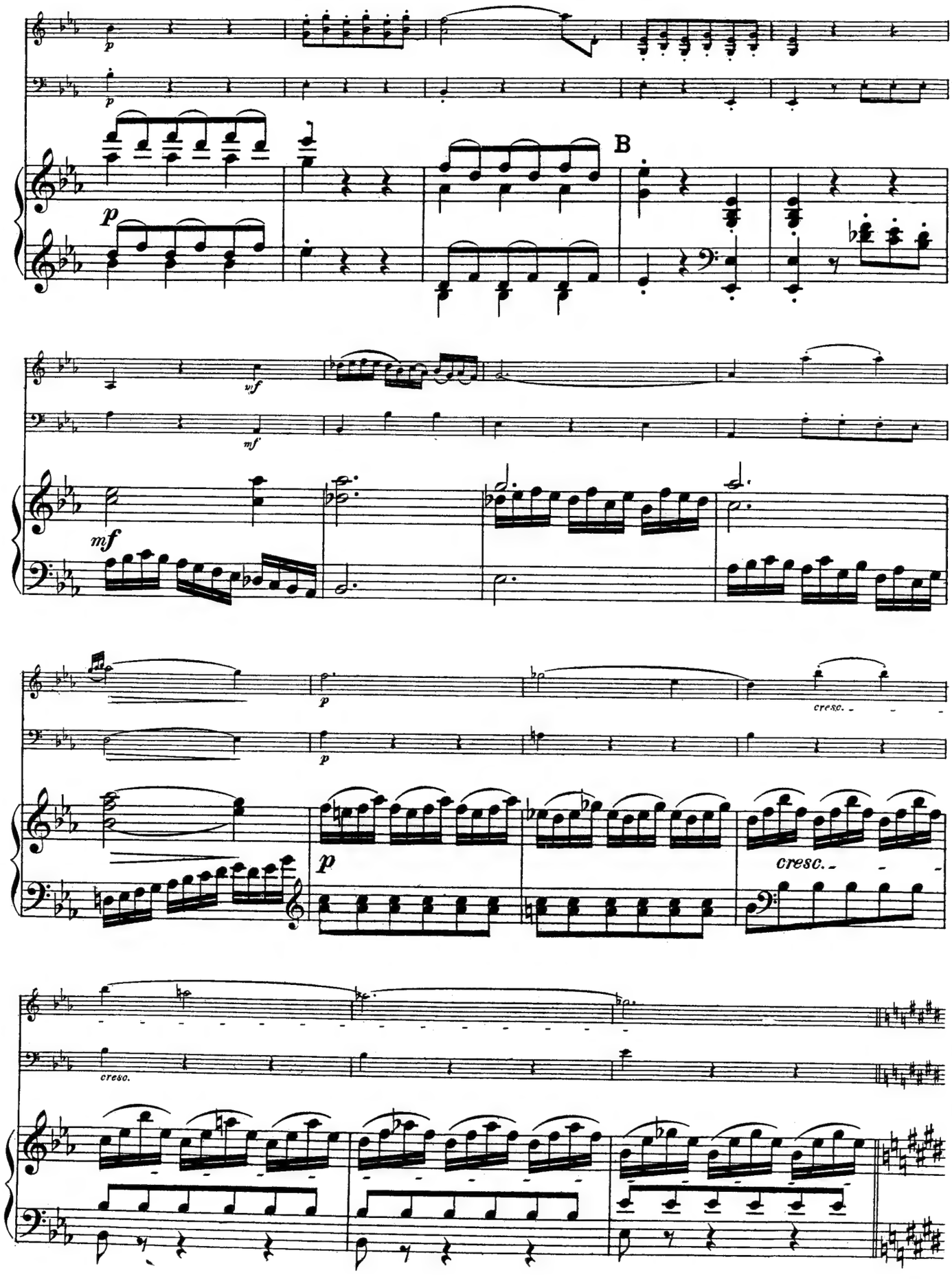
B
cresc.
cresc.
cresc.

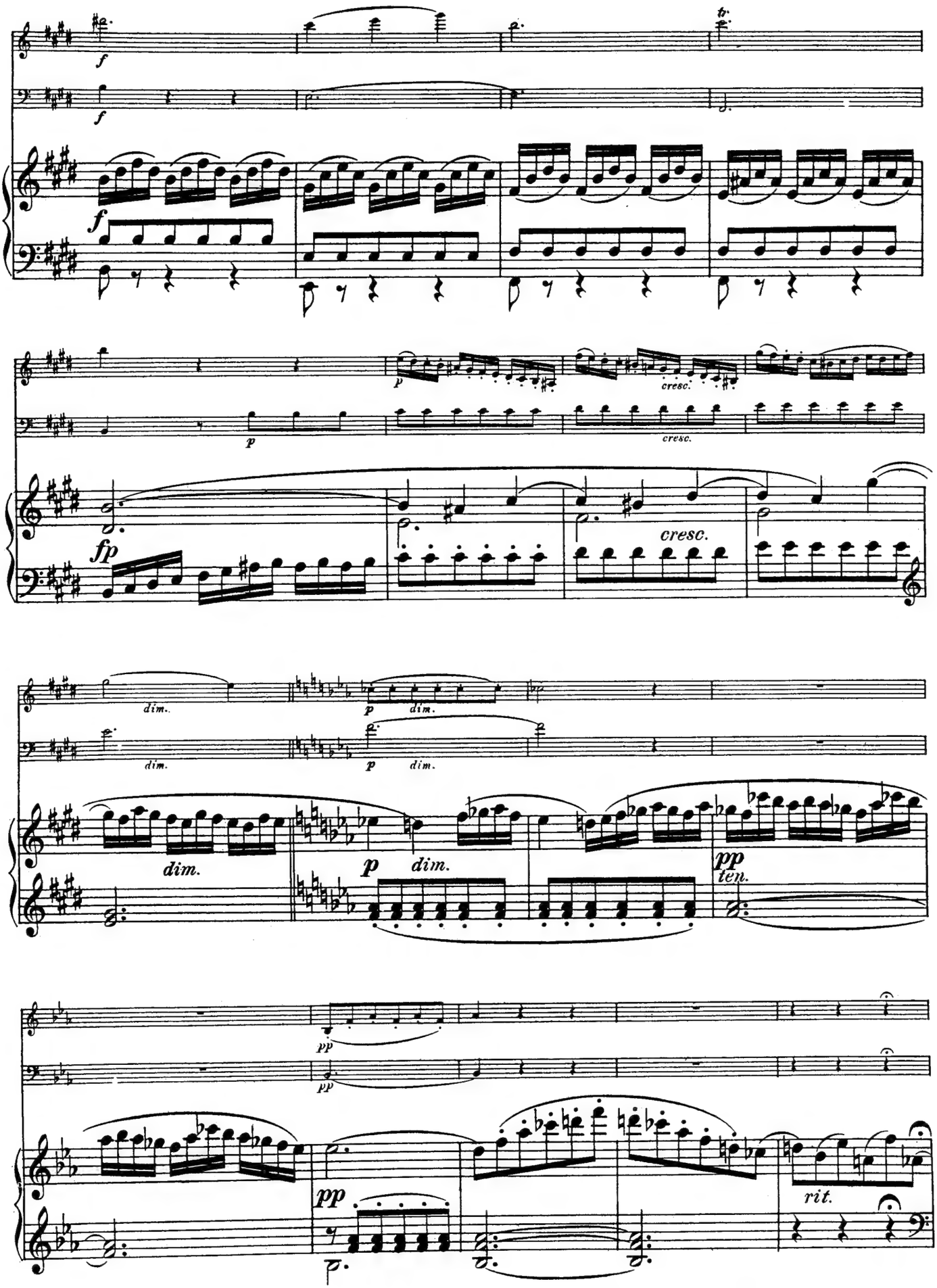
f
f
f
p
cresc.
p
cresc.
fp
cresc.
dim.
dim.
p
dim.
p
dim.
dim.
p
dim.
pp
ten.
pp
pp
pp
rit.

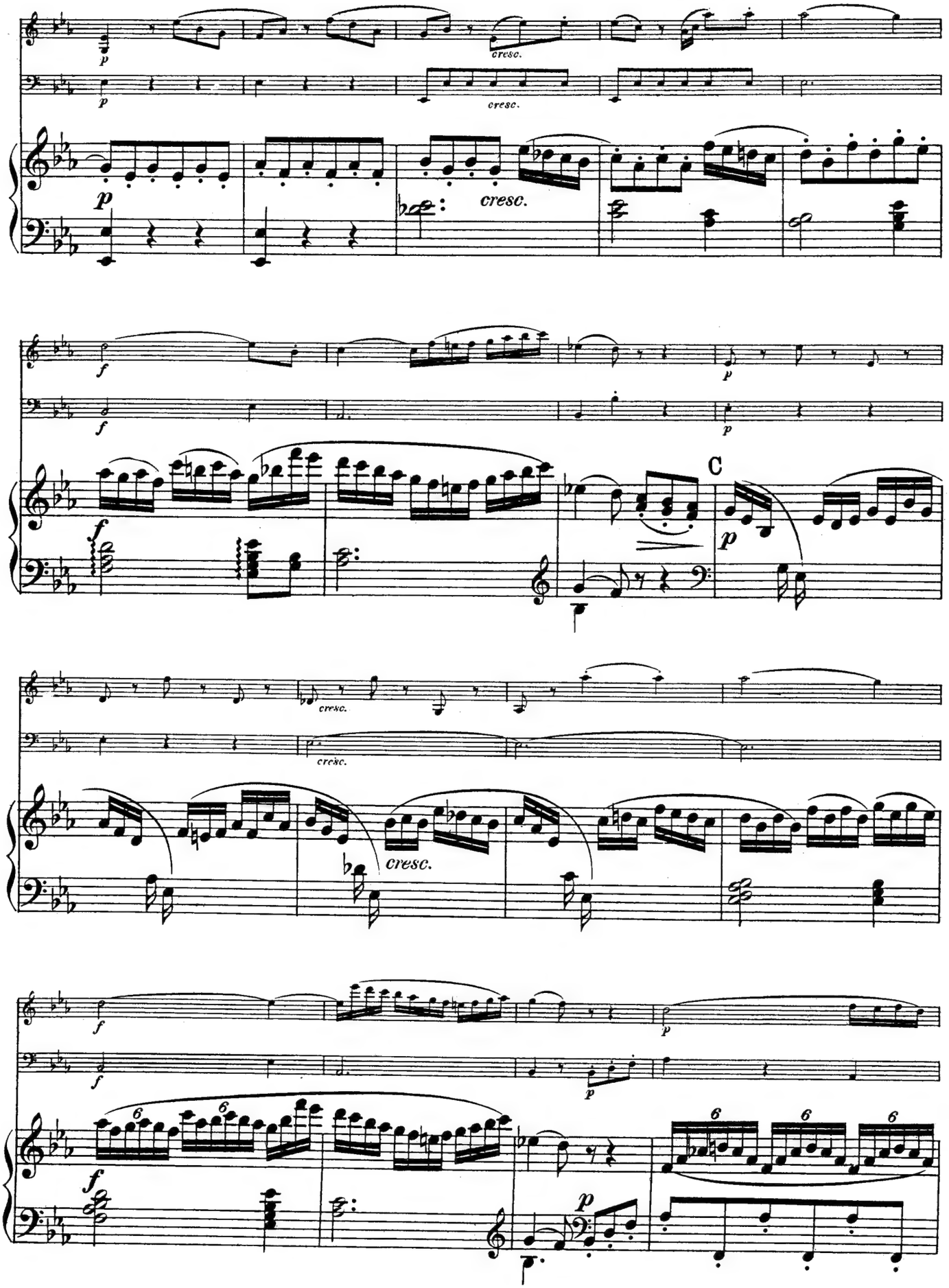
p
cresc.
p
cresc.
p
cresc.
f
f
p
p
C
f
p
cresc.
cresc.
cresc.
f
f
p
p
6
6
6
6
f
p

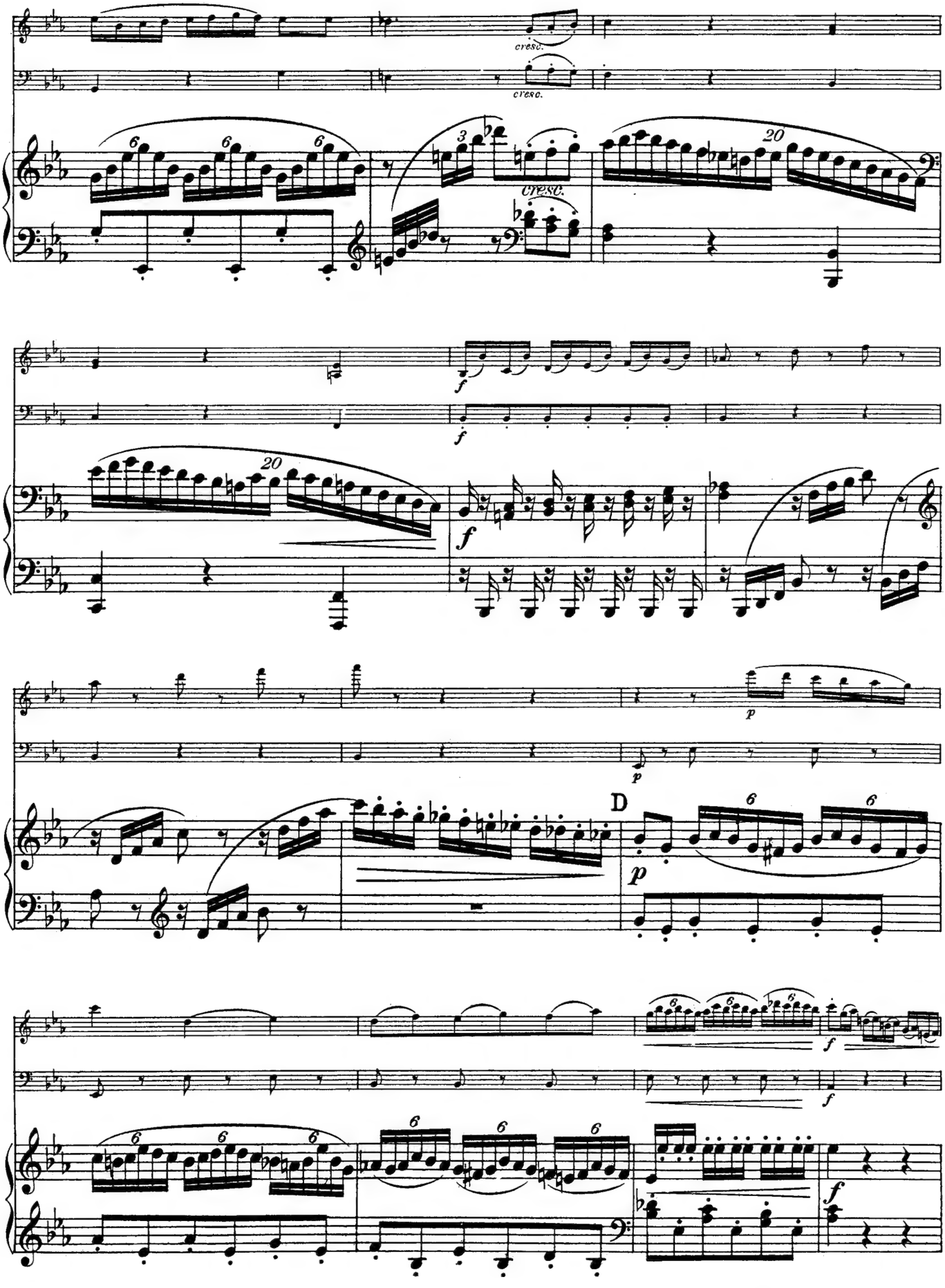
cresc.
cresc.
cresc.
f
f
f
p
p
D
p
f
f
f

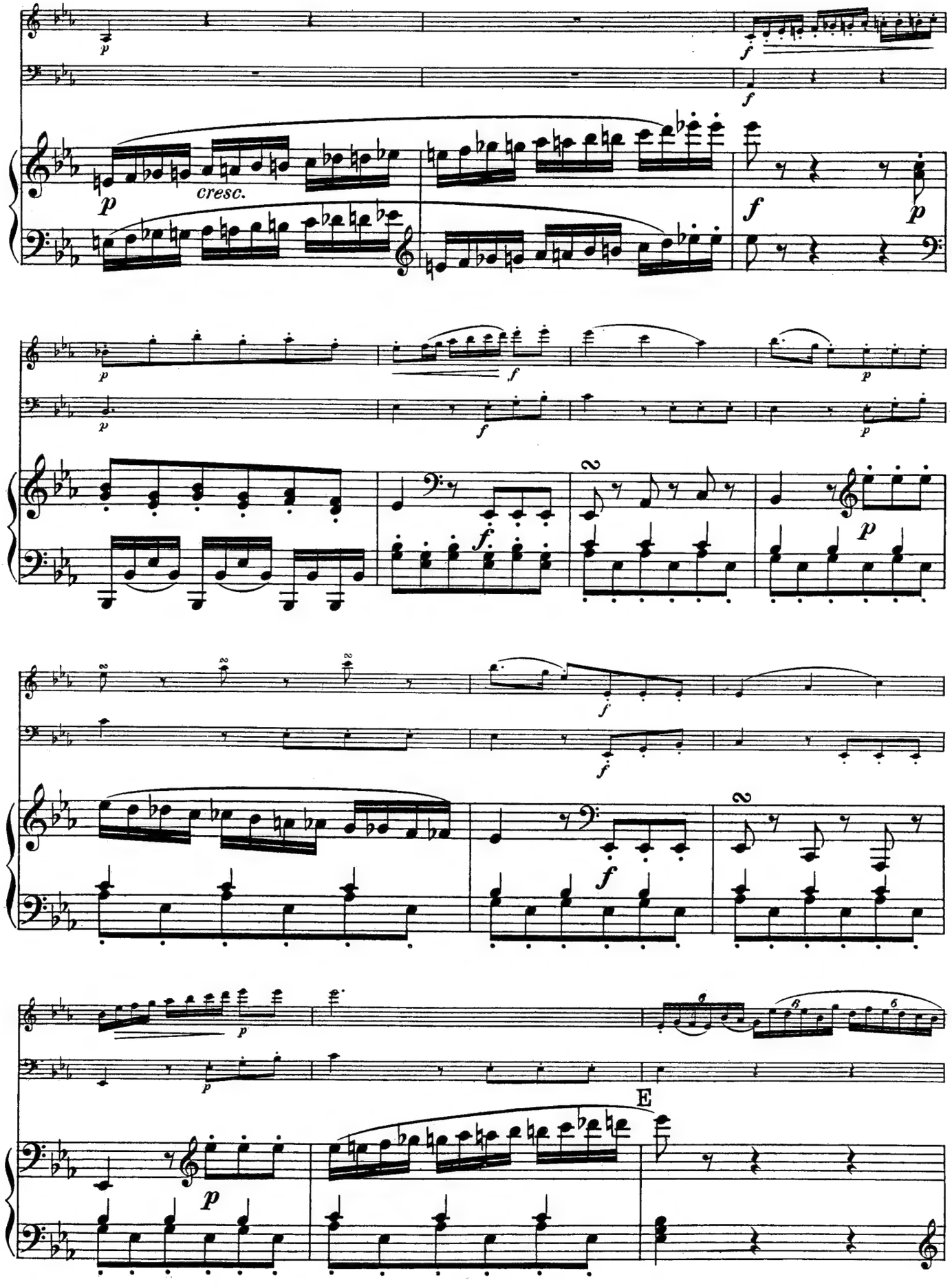
p
f
cresc.
E

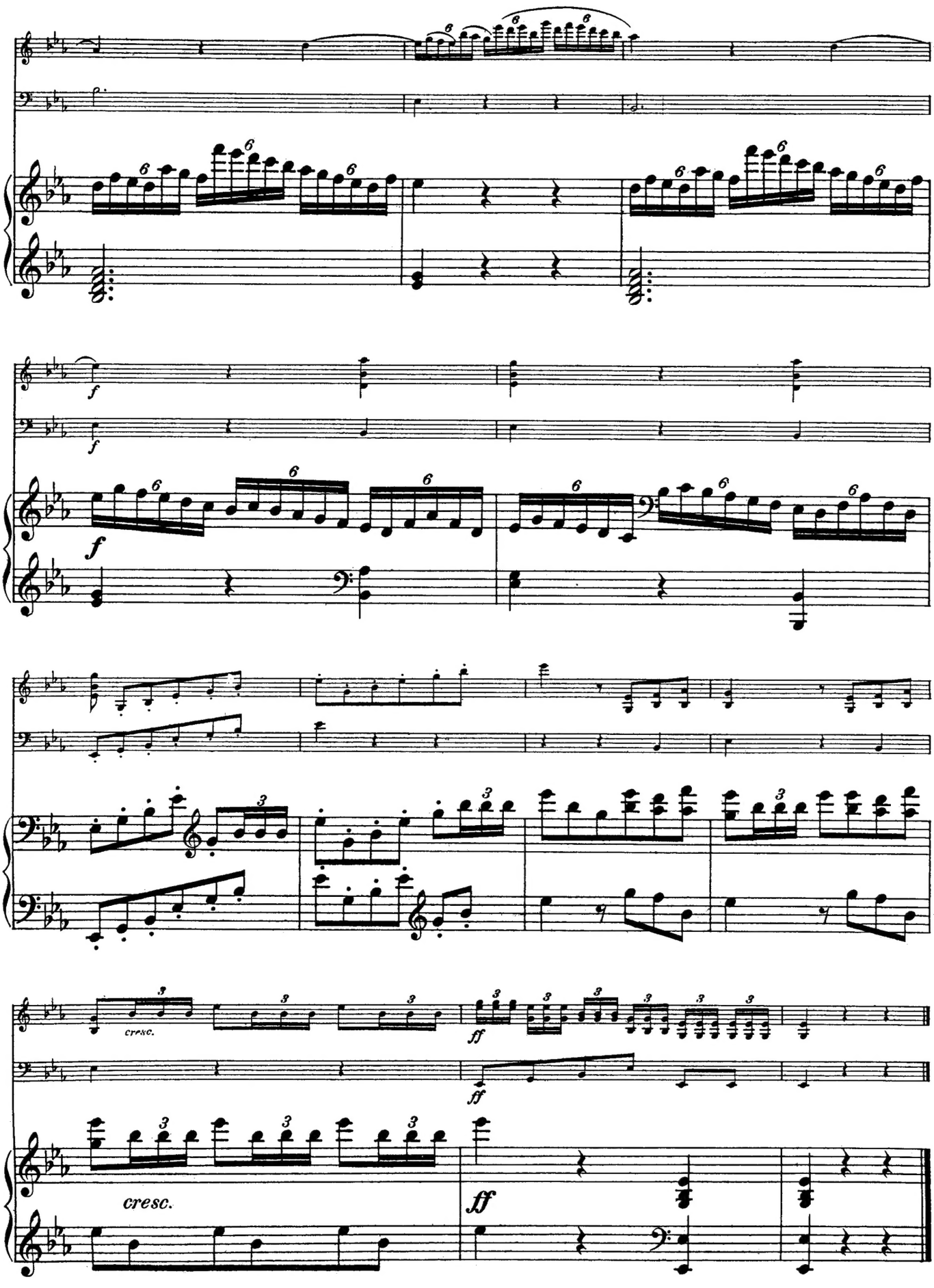

END OF EDITION

DOVER MUSIC SCORES

COMPLETE CONCERTOS FOR TWO OR MORE HARPSICHORDS IN FULL SCORE, Johann Sebastian Bach. (27136-6) $11.95

SIX GREAT OVERTURES IN FULL SCORE, Ludwig van Beethoven. (24789-9) $12.95

SYMPHONY NO. 1 IN C MINOR, OP. 68: THE AUTOGRAPH SCORE, Johannes Brahms. (24976-X) $11.95

SYMPHONIES NO. 4 & 7 IN FULL SCORE, Anton Bruckner, Robert Haas (eds.) (Available in United States only). (26262-6) $14.95

COMPLETE CONCERTI GROSSI IN FULL SCORE, Arcangelo Corelli. (25606-5) $12.95

IMAGES, JEUX AND THE MARTYRDOM OF ST. SEBASTIAN (SUITE) IN FULL SCORE, Claude Debussy. (27101-3) $18.95

SLAVONIC DANCES, OP. 46, IN FULL SCORE, Antonin Dvorák. (Available in United States only). (25394-5) $10.95

ENIGMA VARIATIONS AND POMP AND CIRCUMSTANCE MARCHES NOS. 1-4 IN FULL SCORE, Edward Elgar. (27342-3) $12.95

SYMPHONY IN D MINOR IN FULL SCORE, Cesar Franck. (25373-2) $9.95

GREAT ORGAN CONCERTI, OPP. 4 & 7, IN FULL SCORE, George Frideric Handel. (24462-8) $8.95

COMPLETE LONDON SYMPHONIES IN FULL SCORE, SERIES I AND SERIES II, Joseph Haydn. (Available in United States only). (24982-4, 24983-2) $32.90

SYMPHONIES NOS. 88-92 IN FULL SCORE: THE HAYDN SOCIETY EDITION, Joseph Haydn. (Available in United States only). (24445-8) $13.95

THE PIANO CONCERTI IN FULL SCORE, Franz Liszt. (25221-3) $7.95

SYMPHONIES NOS. 5 & 6 IN FULL SCORE, Gustav Mahler. (26888-8) $21.95

SYMPHONY NO. 7 IN FULL SCORE, Gustav Mahler. (27339-3) $12.95

SYMPHONY NO. 9 IN FULL SCORE, Gustav Mahler. (27492-6) $9.95

COMPLETE SERENADES IN FULL SCORE, SERIES I, Wolfgang A. Mozart. (26565-X) $12.95

COMPLETE SERENADES IN FULL SCORE, SERIES II, Wolfgang A. Mozart. (26566-8) $12.95

CONCERTI FOR WIND INSTRUMENTS IN FULL SCORE, Wolfgang A. Mozart. (25228-0) $12.95

PIANO CONCERTI NO. 26 IN D MAJOR ("CORONATION"), K.537; THE AUTOGRAPH SCORE, Wolfgang A. Mozart. (26747-4) $12.95

PIANO CONCERTI NO. 21 IN C MAJOR, K.467: THE AUTOGRAPH SCORE, Wolfgang A. Mozart. (24968-9) $9.95

17 DIVERTIMENTI FOR VARIOUS INSTRUMENTS, Wolfgang A. Mozart. (23862-8) $11.95

Paperbound unless otherwise indicated. Prices subject to change without notice. Available at your book dealer or write for free catalogues to Dept. 23, Dover Publications, Inc., 31 East 2nd Street, Mineola, N.Y. 11501. Please indicate field of interest. Each year Dover publishes over 200 books on fine art, music, crafts and needlework, antiques, languages, literature, children's books, chess, cookery, nature, anthropology, science, mathematics, and other areas.

Manufactured in the U.S.A.

GREAT PIANO TRIOS
JOSEPH HAYDN

". . . it is impossible to overrate his creative powers."
—*Grove's Dictionary of Music and Musicians*

In his long lifetime, Haydn composed 31 trios scored for piano, violin (or flute, in some instances) and cello—wonderfully relaxed works "with a feeling of improvisation almost unique in Haydn's work."—From the preface to the Dover edition

This new Dover edition contains 12 of the finest of these masterly chamber works, reflecting the composer's great musical vitality and invention, and elegant sense of form. Designated according to the authoritative Hoboken numbering (Group XV of the Thematic Catalog), they are:

Piano Trios

No. 12 in E Minor
No. 14 in A-flat Major
No. 18 in A Major
No. 23 in D Minor
No. 24 in D Major
No. 25 in G Major
No. 26 in F-sharp Minor
No. 27 in C Major
No. 28 in E Major
No. 29 in E-flat Major
No. 30 in E-flat Major
No. 31 in E-flat Minor

"Haydn's imagination is particularly luxuriant in these trios. Unconstrained by considerations of public effect, as in the symphonies, or by impressive refinements of style as in the quartets, Haydn wrote them for the sheer pleasure of the solo instrumentalists."—From the preface to the Dover edition

Musicians and music lovers will delight in this special compilation of Haydn's most popular piano trios, carefully reprinted from the definitive C. F. Peters Complete Works edition.

New Dover (1995) compilation of 12 unabridged piano trios selected from the Complete Works edition originally published by C. F. Peters, Leipzig, n.d. List of Contents. Preface. Notes. 256pp. 9⅜ × 12¼. Paperbound.

ALSO AVAILABLE

Eleven Late String Quartets, Joseph Haydn. 320pp. 8⅜ × 11¼. 23753-2 Pa. $12.95
Twelve String Quartets, Joseph Haydn. 288pp. 8⅜ × 11¼. 23933-0 Pa. $11.95
String Quartets, Opp. 42, 50 and 54, Joseph Haydn. 232pp. 8⅜ × 11¼. 24262-5 Pa. $11.95
String Quartets, Opp. 20 and 33, Complete, Joseph Haydn. 272pp. 8⅜ × 11¼. 24852-6 Pa. $12.95

Free Dover Complete Music Catalog (59057-7) available upon request.

A DOVER EDITION DESIGNED FOR YEARS OF USE!

We have made every effort to make this the best book possible. Our paper is opaque, with minimal show-through; it will not discolor or become brittle with age. Pages are sewn in signatures, in the method traditionally used for the best books, and will not drop out. Books open flat for easy reference. The binding will not crack or split. This is a permanent book.

ISBN 0-486-28728-9

90000

9 780486 287287

$14.95 IN USA